Home
TELEPHONE
383-4111
CLASSIFIED
386-2121

The Daily Colonist.

Vancouver Island's leading newspaper since 1858

Showers, high 9
Weather Details on Page 2

No. 4 — 120th Year | Victoria, British Columbia, Thursday, December 15, 1977 | ** | 15¢ Daily, 30¢ Sunday

500 Fund

What a treat to be able to buy gifts

To our Dear Unknown Friends:

A very sincere thank you to all who helped to make this Christmas a truly happy one. We had planned to share Christmas with others who had even less than we have. I was down to a few cents and still a week to go in December when, praise God, your cheque arrived. What a treat to be able to buy gifts my boys really needed, plus something special for myself and the trimming for a truly happy Christmas. Some of us forget how delicious fruit and nuts and candy taste till Christmas comes around. God bless you all richly for your kindness ...

THIS IS JUST ONE of the many letters which arrived at the Colonist last year from families to whom the money donated by our readers meant the difference between sadness and happiness.

There's less than a week to go and we're still far from the $50,000 we set out to get this year.

The only ones who can help us meet the goal are our readers, and we appeal to their compassion and kindness.

What does $50,000 mean to the 500 Fund? It means a $100 cheque in 500 homes where Christmas would otherwise be a bleak day.

MONEY CAN'T BUY happiness, you say. Maybe too much of it brings sorrow, but its complete lack is devastating.

Think about it.

Donations may be made through the Victoria Press office at 2621 Douglas or by mail to postal code V8W

In addition, Avis Rent-a-Car at 638 Humboldt and 1420 Quadra, at Quadra and Pandora, are receiving donations.

Seventeen real estate offices throughout Greater Victoria are prepared to accept donations to the fund. They are:
Bayshore Realty Ltd., 1006 Fort; Charman Pacific Realty Ltd., 603 Broughton; Boorman Investment Co. Ltd., 612 Fort; Homefinders Wall and Redekop Realty Ltd., 3440 Douglas; Newstead Realty Ltd., 1637 Fort; D.F.H. Real Estate Ltd., 1559 McKenzie; Victoria Realty Ltd., 3477 Saanich Road; A.E. LePage Western Ltd., 1391 Hillside; Royal Trust Corp. of Canada, 4082 Shelbourne; J.H. Whitlome and Co. Ltd., 1111 Blanshard; L.E. Kirk Mayfair Realty Ltd., Mayfair mall; National Trust Co. Ltd., Hillside mall; Whyte and Gower Oak Bay Properties Ltd., 2227 Oak Bay; Sidney Realty Ltd., 2348 Beacon Ave., Sidney; Canada Trust Co., 714 Goldstream Ave.; Swinerton, Stewart Clark Ltd., 1318 Blanshard, and P.R. Brown and Sons Ltd., 762 Fort.

● Gift list, Page 2

Weathermen strike out B.C.

No weather forecasts will be available in B.C. until further notice after meteorologists employed by the federal government walked off the job at 8 p.m. Wednesday.

The legal walkout was expected to last 24 hours.

(The Colonist's forecast today was provided at 4:50 p.m. Wednesday.)

Weathermen will stay on the job to issue warnings of any major change in the weather that might be hazardous to the public, but are not providing any information for marine, aviation, or public purposes.

A federal transport ministry spokesman at Pat Bay airport said Wednesday night that no flights from or to Victoria had been affected.

Victoria forecasters are not providing any information because they are dependent on data issued from Vancouver.

Other centres affected by this walkout, the second by meteorologists to protest what they say is the federal treasury board's uncompromising stand on the issue of time off in compensation for shift work, are Edmonton, Whitehorse and Winnipeg.

There was no indication how long the strike would last. Last week forecasters at Toronto, Montreal and Halifax stopped work for 24 hours.

Jack Donnegani, spokesman for the meteorology group of the Professional Institute of the Public Service of Canada, said that for the last several years meteorologists had been dissatisfied with the shift compensation provided.

He said a skeleton staff of forecasters would remain on duty to provide a weather-warning service to ensure the safety and security of the general public.

Peace search unflagging

Colonist Wire Services

CAIRO — Israel and Egypt opened talks Wednesday to prepare for a Middle East peace conference in Geneva and immediately became embroiled in a dispute over the main issue separating them—the Palestinian question.

The Israeli delegation protested against the flag of the Palestine Liberation Organization flying outside the conference site along with the flags of the other parties invited. Israel considers the PLO a terrorist organization and refuses to deal with it.

In response to the Israeli protest about the presence of the "unknown flag," all the flags were removed, along with their flagpoles.

The talks are the first formal face-to-face conference between Arabs and Jews aimed at paving the way to a lasting peace in the Middle East.

Sabbath days recess

Toward the end of the day, Egyptian delegation spokesman, Morsi Saad Eddin, told reporters the day's session will resume this morning, but that there will be a recess for the following three days—Sabbath days for Moslems, Jews and Christians respectively.

The Cairo negotiations, facing such obstacles as redrawing frontiers and demands for a Palestinian state, are boycotted by militant Arab leaders and the Soviet Union, who accuse Egyptian President Anwar Sadat of a sell-out.

Israeli Prime Minister Menahem Begin arrived in the U.S. to consult with President Carter on the Cairo meeting.

Both the Israelis and Egyptians have emphasized the Cairo talks are not designed to arrange a separate treaty but to do the groundwork for an over-all Middle East settlement, possibly at a reconvened Geneva peace conference.

Egypt's chief delegate spoke of renewed hope as he opened the Cairo conference before television cameras that transmitted the proceedings to Israel and many Arab and European countries.

"Today we sincerely hope we are witnessing the dawn of a new era for this region and the entire world," he said. The Israelis and Arabs had fought four wars since Israel became independent in 1948.

Downtown Cairo was festooned with banners as Israeli and Egyptian delegates met at the Mena House, a restored luxury hotel beside the Great Pyramid of Cheops and a 40-minue drive from Cairo. Security was strict, with policemen surrounding the hotel and stationed at the base of the pyramid.

Also represented at the meeting are the U.S. and the UN.

Begin told reporters at New York's Kennedy airport: "We do hope this visit will be a real contribution to the peace-making process because it is President Carter

Page 2—Peace

—AP

Happy hands go carolling

Joyful carollers Josh Lang, 5, and Julie Hawkes, 4, students at Phoenix School for the Deaf, perform Christmas songs with their hands at Phoenix, Arizona, shopping centre. The youngsters hear the music through special hearing aids they wear around their necks.

CP takes helm Jan. 1 of Northland network

VANCOUVER (CP) - Canadian Pacific Ltd. will take over the tug, barge and trucking operations of the Northland group of companies under terms of a lease agreement signed Wednesday and effective Jan. 1, 1978.

Northland currently provides a twice-weekly tug and covered barge freight service between Vancouver and Kitimat.

It also has a barge service from Kitimat to other ports in the northwest area, as well as a highway service to Terrace, Prince Rupert, Stewart, Burns Lake, and intermediate points from Kitimat through its subsidiary, Skeena Motor Carriers Ltd.

B. D. Margetts, general manager of CP Rail's coastal marine operations, said in a news release that during the next few months the company "will be examining the possibility of increasing the frequency of the service as well as improving over-all efficiency."

No immediate changes in service to shippers is expected however.

Frequency and efficiency of barge operations on the west coast have been a controversial issue for the past two years.

The agreement provides for leasing of Northland's facilities and equipment by Canadian Pacific for up to six years, with an option to purchase the service outright.

Northland's services will be operated by CP Rail's coastal marine division but will be kept separate from CP Rail's existing coastal steamship organization.

Mail warning sent but late — RCMP

OTTAWA (CP) — Field investigators of the RCMP Security Service weren't told flatly until Sept. 23 this year that it was illegal for them to open first-class mail, the McDonald royal commission into illegal RCMP behavior was advised Wednesday.

A message to area commanders went out three days after RCMP Supt. J.D. Cain, in charge of the RCMP legal branch, told security service headquarters Sept. 20 by memo that "it is illegal for anyone" to open mail or detain it.

The Post Office Act makes it a serious criminal offence to even walk away with a letter found in the street let alone go into a post office and remove mail, the royal commission has been told this week.

However, the RCMP practice was only gradually slowed down and finally stopped in the 1970s, the commission learned. The service regarded the practice as a vital tool in dealing with foreign spies and domestic terrorists, operational chief Murray Sexsmith and his predecessor, Howard Draper, have testified.

Draper gave evidence Wednesday under protection of the Canada Evidence Act.

He testified that when he became deputy director for operations in 1969, records were fragmentary and mail-openings were "a little casual."

Draper helped draft a top-

Page 2—RCMP

Uranium study vetoed by Chabot

Canadian Press

Mines Minister James Chabot rejected Wednesday a request by an environmental group for a $600,000 grant to study the social, economic and environmental implications of uranium mining in B.C.

SPEC, the anti-pollution group, said earlier this week the request was made to both the federal and provincial governments because they had provided a similar amount in 1976 for a three-year geochemical reconnaissance program for uranium.

Chabot said such a grant to SPEC would be a waste of money, and would only serve to delay uranium mining development in B.C. by three years.

Inside

PM's RCMP view nonsense, says Tory
—Page 3

B.C. farmers hint at price battles
—Page 24

Fraud case jury deliberates today
— Page 32

Harris 'critical' after prison fast
Names in News, 37

Background	5
Bridge	42
Classified	41-49
Comics	34
Crossword	43
Editorials	4
Entertainment	20, 21
Family	27-31
Finance	6, 7
Marine Calendar	25
Names in the News	37
Provincial Court	40
Sports	14, 16-19
Your Good Health	31

Forest sprays 'a last resort'

OTTAWA (CP) — Spraying will become the weapon of last resort and research on ways to combat forest pests will concentrate on developing biological controls, Environment Minister Len Marchand announced Wednesday.

Provincial governments are to play a major role in the battle, Marchand said in a policy statement released by the department.

Forests are an important renewable resource and a serious threat to them by pests such as the spruce budworm threatens the economy, especially in areas where opportunities are limited, he said.

While spraying will have to be done in certain cases, improved forest management techniques by provinces and biological controls provide greater long-range benefits.

The federal department will concentrate on research on proposed chemical treatments and spraying techniques.

The department thinks well-managed forests are less susceptible to pest infestations. When they break out, cutting and other operations could be used to halt or contain them.

All spraying operations must be approved under the Pest Control Products Act. Field testing will also be required in many cases.

Blinding storm paralyses city on Alaska coast

KODIAK, Alaska (AP) — Kodiak battened down its hatches Wednesday to wait out the second day of a storm that has shut down all but essential community services.

Blowing snow and winds up to 110 kilometres miles an hour are lashing the community, officials said. Schools are shut down, and city, borough and state offices have closed their doors except to provide essential services.

Sheet metal from nearby roofs blew into a high-voltage power line serving cannery row late Tuesday and tore it down, disrupting operations until late this morning.

A transmission line between Kodiak and the Coast Guard station also was knocked out, but consumers weren't affected because of a power exchange agreement to cope with emergencies.

Area roadways are plagued with blinding snow and police have advised local citizens to stay home except in emergencies. Jury trials have been postponed and jurors advised they need not venture out into the storm. Most businesses are closed, and the coast guard has advised personnel not on duty that they need not report.

Kodiak Harbormaster George McCorkle said heavy winds at the small boat harbor have pulled guard rails from some floats at the harbor. But McCorkle added that wind and snow are hampering all operations in area waters. He expressed concern for the tanker Lampoc, which was trying to ride out a storm near Kodiak in winds up to 80 knots and swells up to 10 feet.

QUEEN CHARLOTTE 'JAWS' VERIFIED BY BIOLOGISTS

NANAIMO (CP) - The Pacific Biological Station here said Wednesday that the teeth taken from a shark found in the Queen Charlotte Islands in November show the fish was a great white shark.

Dr. Keith Ketchen said the shark was found on Lyell Island, about 80 kilometres south of Sandspit.

He said this is the first documented case of a great white shark in B.C. waters although there have been many reports of sightings off the Alaska coast near Prince of Wales Island.

"But this is the first time we've had something tangible like teeth. This is the species that has been responsible for most reported shark attacks on humans," he said.

He said there have been no reports of shark attacks north of California on the Pacific coast.

Ketchen said the shark, discovered by Bill Verchere of the Queen Charlotte Islands, could have got lost coming north in tropical waters.

Floods follow blackouts

Bella Bella hell: Now, hotel burns

BELLA BELLA, B.C. (CP) — During the last nine days, this isolated community has experienced a power failure, loss of telephone service, bitter cold, flooded basements—and now the town's hotel has burned.

The fire in the hotel Wednesday caused no injuries and guests are now bunking in the hospital in this community of 1,100 on the north coast.

Cecil Reid, Bella Bella Indian band chief councillor, said Wednesday he thought the fire was caused by a short circuit.

Bella Bella's problems began Dec. 6 when B.C. Hydro power cables to the island on which the community is situated were cut, apparently by a tugboat tow chain.

Telephone service was lost Sunday when the generator supplying a microwave transmitting station ran out of propane.

Both power and telephone services were restored Tuesday but residents are continuing their battle with flooding caused by warm weather and plumbing systems that ruptured while the power was off.

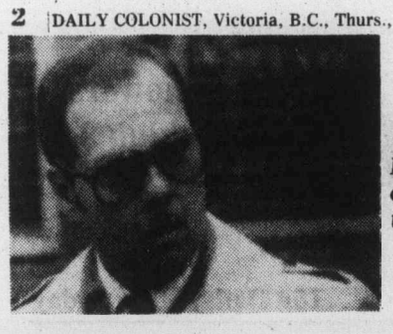

Rallo on way to trial

Dad convicted of murdering wife, 2 children

HAMILTON (CP) — Jon Rallo, 35, of Hamilton was found guilty Wednesday on three counts of first-degree murder in the deaths of his wife, Sandra, 29, daughter, Stephenie, 5, and son, Jason, 7.

Rallo was sentenced to life imprisonment on each of the three counts and Mr. Justice John O'Driscoll said Rallo must serve a minimum of 25 years before parole.

Stephanie's body was pulled from Jordon Harbour near St. Catharines, Ont., on Aug. 18, 1976, and the body of her mother was found in the Welland Canal a week later. Jason's body has not been found.

During his charge to the jury Wednesday, O'Driscoll said there had been no evidence of insanity.

After hearing the jury's verdict, Rallo told O'Driscoll: "Well, my lord, . . . I know I did not do it.

"I know Stephanie knows I did not do it, Sandra knows I did not do it and Jason, wherever he may be, knows I did not do it. That is all, my lord."

The judge said that based on testimony by biologist William Towstiak about blood found in the Rallo home, the jury could reasonably conclude Mrs. Rallo was beaten in the house and Jason met the same fate as his mother and sister.

500 Fund gift list

Carried forward	$24,214.50
Anonymous	240.00
In memory of Cyril	15.00
A friend	100.00
J.B.	10.00
In memory of E.N.H.S.	10.00
In memory of Bill	10.00
U.R.	15.00
McDermid, Miller and McDermid Ltd.	50.00
M.P.	10.00
Ministry of highways, bridge design office	60.10
Victoria School of Driving	25.00
L.M.M.	25.00
In memory of Mother and Dad	10.00
In loving memory of Granny Byrne	20.00
George and Irene Fairfield	10.00
H.W.C.	25.00
Alan and Holly Holt	15.00
Norma and Gerhart Friedman	15.00
James McKenzie	10.00
Bryan and Diane Righetti	5.00
Arthur and Irmgard Vickers	50.00
Glad to help	10.00
Edith A. Fielder	10.00
In loving memory of Mabel	10.00
David and Pauline Hunter	5.00
M. Leonard V. Dare	20.00
In memory of a dear Granny	10.00
Kathleen M. Harris	25.00
Thomas and Hazel Mountain	10.00
Coronation Court Number Six—Order of Amaranth	25.00
J.M.V.	30.00
M.R.V.	30.00
Mrs. Audrey Johnson	10.00
Anonymous	45.00
D. A. Caldarone	20.00
E.C.	1.00
A.E.B.	5.00
Lov David and Ken	10.00
K. M. Parrott	10.00
H. M. Merston	10.00
Pensioner	10.00
E. and B.	10.00
From Ken	25.00
Anonymous	221.00
J.S.G.	20.00
Piccadilly Shop	25.00
Victoria Academy of Chefs	100.00
In memory of Elsie and Bill Harrison	40.00
F.E.B.	25.00
Mrs. Gerri Tanner	5.00
Montreal Trust Company	100.00
Industrial Roofing and Painting Company	25.00
R. and N.	5.00
J. Musgrove	2.00
In loving memory of a dear friend and uncle Maurice	10.00
In loving memory of dear Granny	10.00
Simpson Sears Catalogue Sales Employees	66.50
Anonymous	100.03
Total	**$26,040.13**

Mennonite shunned by family, sect

Delivered unto Satan and 100 acres poorer

CARLISLE, Pa. (AP) — Robert Bear's 19th wedding anniversary Wednesday capped five years of religious strife and family woe as he sadly watched a section of his beloved and once-prosperous potato farm auctioned off to satisfy creditors.

Bear, 48, lost his wife and children when he was excommunicated and shunned by his Reformed Mennonite Church because he criticized church officials. Shunning meant no one in the church, including his family and business associates, could speak to him or have anything to do with him.

"A nicer piece of land I don't know of around here," Bear said today after a 100-acre tract, on which sat his farmhouse, was auctioned off for $130,000 to cover bank liens and other debts he attributes to the shunning. Two other tracts, totaling 300 acres, were not sold.

The purchaser, J. R. Zimmerman, a farmer and old friend, said he would rent the land.

Bear's wife, Gale, and their six children, now mostly teenagers, moved out in 1972 after the ultra-conservative 600-member church imposed its "doctrine of avoidance,"commonly called shunning.

"I'm going to lose a lot of money, but . . . what does money mean if you don't have someone to spend it on? . . . Without children, a farm has no purpose," he said recently.

His parents died shortly after the sanction was taken.

"To the moment they died they looked at me with disgust. I was already burning in hell," he said.

The excommunication came after Bear criticized his wife's brother, Bishop Glenn Gross. Bear said Gross violated church rules by giving communion to Gross' parents after one had accused the other of being unfaithful.

Bear's dispute with the church goes back many years, however. He and his wife were excommunicated in 1964 but readmitted in 1965. He was excommunicated again in 1972.

Bear went to court to try to force the church to relax some of the provisions. He claimed the shunning hurt his thriving potato business when employees quit and Mennonite business associates refused to handle his crops.

A Cumberland County judge said the flap was Bear's fault and refused to halt the church sanctions. Bear appealed, but has changed his mind several times about whether to continue the legal fight.

—AP

Bear leaves courthouse

Last year Bear wrote a book about his experiences, titled Delivered Unto Satan. He once peddled the book by parking his truck, covered with signs attacking Gross, in the parking lot of a farm market run by Gross.

Gross and Gale Bear have refused to talk to reporters.

Bear says the farm is worth $400,000. There is a $35,000 bank lien on the property. After the taxes and mortgage are paid off through the auction, Bear and his wife will split whatever is left.

Bear said the farm's gross income fell from $100,000 in 1972 to about $5,000 in 1976. His only harvest this last fall was pumpkins. He said he had to go out of state to market some of them.

He indicated he may now move away.

"I'd like to go where there are some kind-hearted people," he said.

RCMP WARNING LATE

From Page 1

secret memo to area commanders. It was signed by L. R. Parent, then assistant commissioner for security and intelligence, and issued Nov. 2, 1970.

It noted obliquely that it is illegal to open mail and "there is absolutely no indication that this aspect is likely to be rectified in the near future."

The force felt that national security justified continued "development and cultivation" of postal employees willing to co-operate, the memo said. Investigators were reminded that the postal employees were risking their jobs and should not be identified openly—only by code numbers—in files under the heading Operation Cathedral.

"You weren't concerned with the fact that you were asking these people to break the law?" Mr. Justice David McDonald, the commission chairman, asked Draper. Draper said the RCMP felt the broader concern for national security justified asking them to co-operate, thus risking not only their jobs but possible imprisonment.

The memo broke down Operation Cathedral into three types: (A) a "routine name or address check;" (B) "intercept (photograph or otherwise scrutinize by investigator) but do NOT open;" (C) "intercept and attempt content examination."

Operations under (C) could only be authorized by the head of the security service after Nov. 2, 1970. Before that, Draper said, "a reasonably junior branch officer" had been able to authorize mail-opening.

A message to area commanders June 22, 1973, suspended all Cathedral operations.

"No further operations are to be instituted until you are advised the suspension is lifted," it said.

Draper was unclear about how long the suspension was in effect.

When asked why he hadn't tried to get a warrant in 1974 under the amended Official Secrets Act, he said he had been told in conversation the Secrets Act wouldn't override the provisions of the Post Office Act.

Guy Gilbert of Montreal, a member of the royal commission, said testimony by Draper and Sexsmith indicated a trend after 1970 that was an "absolute negation" of their testimony that mail-opening was vital to counter-espionage.

"Agents must be having a much more pleasant time today," Draper, who retired Aug. 1, 1975, replied.

Sexsmith also resisted Gilbert's suggestion.

Sexsmith said he refused to authorize any more mail openings after he succeeded Draper.

McDonald noted that although Sexsmith said he stopped authorizations in 1975, Solicitor-General Francis Fox said in the Commons last month that the Mounties had stopped opening mail in 1976.

Sexsmith said both versions were correct.

He had stopped authorizing mail-openings Aug. 1, 1975 but had been asked in July, 1976 to authorize a continuing mail-opening by Ottawa Mounties that had been going on since Draper's time. He had refused.

Sexsmith said Fox first asked about mail-openings last month, after news reports that they were taking place.

Island Saw Co.
617 Chatham Street 385-5500

GRASSIE'S PRESENTS FOR CHRISTMAS
SEIKO

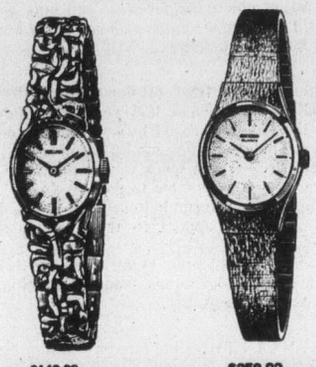

$140.00.
17j, yellow top/stainless steel back, gilt dial, adjustable bracelet.

$250.00
Lady Seiko Quartz. Slim styling and remarkable accuracy. Textured yellow top, stainless steel back, gilt dial.

A WATCH FOR EVERY LIFESTYLE. LADY SEIKO.

It's the watch of fashion and quality—in so many designs, you'll find the one that's right for you. A designer watch for elegant times, classy watch for any time. High-fashion colored dials. Come to Grassie's and choose your Lady Seiko today.

Chargex, Master Charge, American Express or Grassie Firbanks Credit Accounts welcome.

• Mayfair Shopping Centre Phone 385-2744
• 1209 Douglas St. Phone 385-1911
Grassie's Since 1886
• Vancouver
• Cottonwood Corner
• Chilliwack
• Kelowna
• Vernon

USE GRASSIE'S HIDE-AWAY PLAN NOW FOR CHRISTMAS:
12-14

Pill-ad truce called

WASHINGTON (AP) — The U.S. Food and Drug Administration is calling for a ceasefire in a bitter advertising struggle between makers of aspirin and non-aspirin pain relievers.

FDA commissioner Donald Kennedy has asked Sterling Drug Co., makers of Bayer aspirin, to stop what he called a one-sided advertising campaign against Tylenol, the top-selling aspirin substitute.

Bayer's broadcast and print advertisements quote an FDA news release and an FDA advisory panel that said Tylenol and other acetaminophen products are no safer than aspirin, and large doses of them can cause liver damage.

At the same time, Kennedy faulted Tylenol for taking statements about aspirin's safety out of context from the panel's report and not mentioning the potential liver damage problem from overdoses of Tylenol.

The U.S Federal Trade Commission has jurisdiction over non-prescription drug ads. Kennedy wrote FTC commissioner Michael Pertschuk last week, asking him to consider action against misleading ads in the $750-million-a-year market for over-the-counter pain killers.

Peace talks open

From Page 1

who has made the biggest contribution to peace."

He is to meet with Carter on Friday in Washington after conferring with Jewish groups in New York. He declined to elaborate or answer questions.

A senior U.S. official in Cairo said Begin's visit to Washington might result in new instructions for Israel's delegation.

He said Begin wanted to reach a common understanding with Carter "or at least an understanding of each other's position about what can result" from Sadat's peace initiative.

Egyptian chief delegate Ahmed Esmat Abdel Meguid started the Cairo conference by saying the Palestinian question was central to the Arab-Israeli dispute. He urged the adoption of a "comprehensive settlement whereby the legitimate rights of the Palestinian people are fully realized so that peace and justice may prevail once more in the Middle East."

Israel's delegation chief, Eliahu Ben-Elissar, responded that Israel seeks "a comprehensive agreement and not a separate agreement. It is a real peace that we seek with all our (Arab) neighbors, to the south, the east and to the north."

The U.S. and U.N. agreed to come to Cairo, where chief U.S. delegate Alfred Atherton told the hour-long opening session:

"We are ready to do all we can to facilitate, support and encourage the negotiations here to prepare the way for the Geneva Middle East peace conference and the achievement of comprehensive, just and durable peace."

Begin, before flying out of Israel for New York and Washington told reporters he would present to Carter "suggestions connected directly with the peace-making process in the Middle East."

Israel in the past has rejected key Arab demands for the return of all their land occupied by Israel in 1967, and creation of a Palestinian state.

There was speculation in Israel that Begin was taking to Washington peace proposals calling for U.S. guarantees of Israel's security in exchange for the return of occupied territory.

Sadat, in an interview with NBC News, said Begin's trip to Washington "is an important development. All this shows we are heading in the right direction."

It is believed the Saudis, Egypt's principal bankrollers, are trying to get the Arabs to forget their quarrels over Sadat's initiatives.

Unity was the thrust of a speech Wednesday by Morocco's King Hassan, who said at his winter capital of Marrakech that the Arabs "cannot and must not leave President Sadat alone in his battle for peace."

Western winners

WINNIPEG (CP) — Five $100,000 winners in the Western Express lottery were drawn Wednesday night.

The top prize winners are holders of tickets 91996 in series six, 81894 in series 20, 26594 in series five, 47405 in series two and 53770 in series 15.

The same numbers in any other series are worth $1,000.

Cash prizes of $100 and $25 go to holders of tickets with the last four and last three digits corresponding with the major prize winning numbers.

The next draw is Dec. 28.

They're the TOPS!
For Christmas Gifting

A cheery gift of headgear will be accepted with delight, and enjoyed to the full over the holiday season and all winter long.
Choose from our selection of favorites —
Sporty Tweed Caps ..... 12.50 to 17.50
Jaunty Brooks Caps — Flannel tones of grays, lovat green or camel. Why not gift him with one? 13.50
Happy-go-lucky Tweed Hats — by Christy's of London 18.50 to 25.00
Plus many others for ladies and men!
CHARGEX — MASTERCHARGE
HOURS 9:30 a.m. to 5:30 p.m.
W&J WILSON LIMITED
1221 Government Street (Opp. the Post Office) 383-7177
1210 Newport Ave. (Oak Bay) 592-2821
Empress Hotel (721 Government St.) 383-1919
City Parking Facilities Validated Here.
12-14

The Weather

Dec. 15, 1977

Rain changing to showers this morning. Windy tonight. Wednesday's precipitation 8.4mm. Recorded high and low at Victoria airport 12 and 6. Today's forecast high and low near 9 and 4 to 6. Today's sunrise 7:58, sunset 4:19. Moonrise 11:26 a.m., moonset 10:51 p.m. Friday outlook: showers.

East coast of Vancouver Island — Periods of rain changing to showers by noon. Windy. Forecast high and low at Nanaimo near 8 and 4 to 6. Friday outlook: showers .

West coast of Vancouver Island — Showers. Windy. Forecast high and low at Tofino near 6 and 2 to 5. Friday outlook: showers.

North coast — Cloudy with showers of rain or wet snow except inland snowflurries. Windy near the coast. Highs around 5 except —2 inland. Friday outlook: showers of mixed rain and snow.

Extended outlook, Saturday through Monday — Periods of rain. Temperatures near normal Saturday followed by a cooling trend. Highs 4 to 9. Lows —1 to 3.

READINGS

	Max.	Min.	Precip.
St. John's	— 6	—12	Trace
Halifax	— 4	—19	5.0
Fredericton	—10	—23	—
Charlottetown	— 7	—14	—
Montreal	— 6	—11	17.0
Ottawa	— 4	—11	15.0
Toronto	3	1	18.0
North Bay	— 6	—11	—
Thunder Bay	— 6	—10	4.7
Kenora	— 9	—19	—
Winnipeg	—11	—18	0.2
The Pas	—11	—20	—
Churchill	—12	—16	—
Brandon	— 9	—11	—
Regina	— 8	—10	—
Saskatoon	—11	—15	—
Prince ALbert	—15	—20	—
North Battleford	—13	—15	—
Swift Current	2	—14	1.2
Medicine Hat	5	2	1.0
Lethbridge	6	1	2.2
Calgary	1	— 7	—
Edmonton	— 2	—20	—
Cranbrook	2	0	10.9
Castlegar	2	0	23.8
Penticton	8	5	7.5
Revelstoke	3	0	17.6
Vancouver	10	7	14.4
Terrace	2	0	—
Stewart	0	— 1	13.4
Port Hardy	8	5	5.6
Tofino	10	8	42.0
Comox	9	6	22.4
Prince George	5	— 2	—
Williams Lake	5	1	—
Mackenzie	2	1	5.2
Blue River	1	0	8.2
Kamloops	6	1	8.0
Dawson City	—32	—39	0.2
Whitehorse	—25	—27	3.0
Fort Nelson	—23	—27	—
Fort St. John	—11	—21	—
Peace River	— 8	—16	—
Yellowknife	—21	—26	2.1
Inuvik	—35	—45	—
Seattle	13	11	16.0
Portland	16	11	37.6
San Francisco	15	11	—
Los Angeles	22	11	—
Phoenix	24	7	—
Las Vegas	19	5	—

TIDES AT VICTORIA
(Tides listed are Pacific Standard Time)

	Time	Ht.	Time	Ht.	Time	Ht.	Time	Ht.
	H.M.	Ft.	H.M.	Ft.	H.M.	Ft.	H.M.	Ft.
15	08.30	8.8	13.20	7.0	17.00	7.3		
16	00.30	2.6	08.45	8.9	15.45	6.2	18.45	6.4
17	01.25	3.8	09.10	8.9	16.55	5.3	20.55	5.8
18	02.10	4.9	09.35	8.9	17.25	4.5		
19	00.45	6.0	03.00	5.9	10.00	8.9	18.15	3.8
20	01.30	6.6	04.30	6.8	10.40	8.9	18.30	3.3

TIDES AT SOOKE

	Time	Ht.	Time	Ht.	Time	Ht.	Time	Ht.
	H.M.	Ft.	H.M.	Ft.	H.M.	Ft.	H.M.	Ft.
15	08.25	8.7	12.00	7.0	16.20	8.6		
16	00.00	2.9	07.20	8.9	13.00	6.6	17.40	7.6
17	00.35	3.8	08.10	9.1	14.25	5.9	18.55	6.8
18	01.10	4.6	08.40	9.2	15.55	5.2	20.30	6.3
19	01.50	5.4	09.20	9.3	16.55	4.4	23.10	6.2
20	02.00	6.1	09.55	9.5	17.40	3.7	23.45	6.5

TIDES AT FULFORD HARBOUR

	Time	Ht.	Time	Ht.	Time	Ht.	Time	Ht.
	H.M.	Ft.	H.M.	Ft.	H.M.	Ft.	H.M.	Ft.
15	01.20	1.9	09.20	11.9	15.45	7.2	19.45	8.2
16	02.10	3.2	09.55	11.7	17.00	6.2	21.20	7.6
17	03.10	4.6	10.30	11.4	18.00	5.2	23.20	7.5
18	04.10	6.0	11.15	11.1	18.55	4.4		
19	01.20	8.0	05.15	7.2	11.55	10.8	19.35	3.7
20	03.05	8.9	06.40	8.1	12.25	10.5	20.05	3.2

INCREDIBLE SAVINGS
ROLL END CARPET REMNANTS

Example:
9x12 CARPET Values to $200 $50 to $75

You can't afford to miss this outstanding bargain

☆ FREE DELIVERY ☆

Downtown
STANDARD FURNITURE
Easy Credit Terms
CHARGEX
737 Yates 382-5111

Volrich gets his $700 to keep love off grass

VANCOUVER (CP) — Mayor Jack Volrich, concerned over lovers lying on the city hall lawn, says the city has "a duty to provide decency and keep them in an upright position."

On his recommendation, council approved expenditure of $700 to rectify the situation.

Volrich was referring to a sculpture called *The Lovers*, a kneeling nude man and woman embracing. The base is eroding, and the lovers are in danger of falling over.

Protection 'nonsense'

OTTAWA (CP) — Prime Minister Trudeau's claim that citizens are protected by the courts from police abuse of the law is absolute nonsense, John Fraser (PC — Vancouver South) said Wednesday after a Commons shouting match.

Fraser, a lawyer, asked Solicitor-General Francis Fox whether he agreed with Trudeau's "novel theory." He questioned how a citizen was protected in the case of an illegal break-in into a home by RCMP when the citizen did not know who broke in, or whom to charge.

Fox did not get a chance to reply. Fraser's miscrophone was shut off by Speaker James Jerome and Trudeau shouted across the floor that Fraser should ask him the question.

"You don't have the answer, anyway. It's no use asking you anymore," Fraser shouted back. Jerome had to call the Commons to order several times before the two stopped.

The statement Fraser questioned was made by Trudeau last week, when he said, "If you (police) want to break into somebody's house, you get a warrant. A court decides if you have reasonable and probable cause to do it. If you break in without a warrant, a citizen lays a charge and the police are found guilty."

Fraser said he was upset by this and another Trudeau statement that politicians, including the solicitor-general, should be kept in ignorance of the day-to-day operations of the police, including the security service of the RCMP.

Fraser told reporters outside the Commons that Trudeau's ideas were "incredible nonsense — absolute nonsense foreign to our way of doing things."

He said ministers had to have knowledge of police operations and be responsible for all of them. There was always the danger of excess — that a minister might manipulate the police — "but you can't ask a minister not to ask questions."

He charged that Trudeau "seems to have been a champion of civil liberties by rhetoric only."

He said he was warning individuals to scrutinize Trudeau's ideas so that, in the future "when our liberties are gone," people won't come to MPs and say, "Well, why didn't you stand up and say something?"

Nazi murderer draws 15 years for 1941 killings

AMSTERDAM (AP) — Dutch millionaire Pieter Menten was sentenced Wednesday to 15 years in jail for taking part in the Nazi killing of Polish Jews during the Second World War.

The 78-year-old art collector was involved in mass killings at the village of Podhoroce, Poland, on July 7, 1941, the court ruled.

But the court dismissed charges that Menten took part in another massacre at the village of Urycz on Aug. 27, 1941, as "not proven."

Formal charges against Menten said he took part in the killings of 20 to 30 persons at Podhoroce and of 175 to 200 persons at Urycz. Both villages are now part of the Soviet Ukraine.

Menten denied all the charges.

Wednesday's was the second verdict against Menten for his wartime activities. The first was in 1949, when he drew an eight-month sentence for collaborating with the Nazis.

The new charges against him followed a series of exposures in the Dutch press in 1976 which resulted in a fresh investigation.

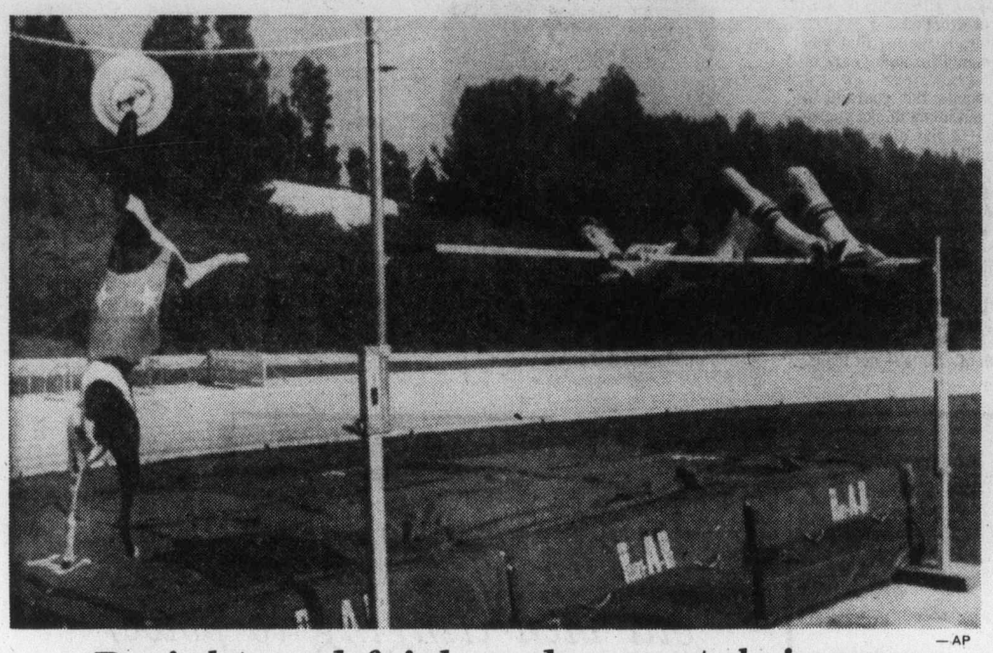

— AP

Dwight and frisbee dog match jumps

Dwight Stones, world indoor record holder for high jump, takes on Ashley Whippet, world champion frisbee-catching dog, who has soared to nine feet, to see who can jump higher. Contest was held in Los Angeles Wednesday. Result was a tie. Stunt was performed to promote track meet to be held next week.

Farmers picket U.S. food stores

Associated Press

A U.S. farmers' strike for higher prices began Wednesday with tractors blocking grocery warehouses in Texas, farmers blocking a railway track in Georgia and police clearing picketing farmers from stockyards in Oklahoma City.

Grain sales were slow in Iowa and Illinois, but buyers there blamed the weather and low prices as much as the strike.

It was difficult to tell what effect the strike was having on food supplies.

One indicator, however, came from the U.S. agriculture department's Agricultural Marketing Service in Washington. It said there had been no general impact on livestock receipts at markets across the United States on Wednesday, that sales of cattle, hogs and other animals appeared normal, and that field reports indicated no significant change in grain marketing patterns.

At the Chicago Board of Trade, there were no changes in price or supply that were attributed to the farm strike.

FELICE'S CATERING
Reserve NOW for your Christmas Parties and Catering Service ANYWHERE
For Information Ph. 382-3239
12-6

Sands
Seven Funeral Chapels Serving Vancouver Island
Dedicated To Service . . .
your seven community chapels, independently family owned and controlled. Sands, since 1912.
VICTORIA, 388-5155
SIDNEY, 656-2932
COLWOOD, 478-3821
DUNCAN, 746-5212
NANAIMO, 753-2032
LADYSMITH, 245-2331
INTERNATIONAL FLIGHT CARE
A DIVISION OF SANDS
MEMBER BY INVITATION
NSM NATIONAL SELECTED MORTICIANS SINCE 1952
Removal and Service Arrangement Covering Vancouver Island
A DIVISION OF SANDS
Specializing in forwarding to or from anywhere
WORLD-WIDE FUNERAL INFORMATION SERVICE
Call Collect, or Cable "Mortuary Victoria"
A DIVISION OF SANDS

GIVE YOUR HOME A GIFT!
NEW ARRIVALS IN VICTORIA . . .

BUY ONE OR ALL THREE
Country oak veneer, adjustable shelves, detailed woodwork gives continuity.
Open bookcase 32x16x76 ..... 319.00
Library bookcase 32x16x76 ..... 379.00
Library with drop lid 32x16x76 ..... 409.00

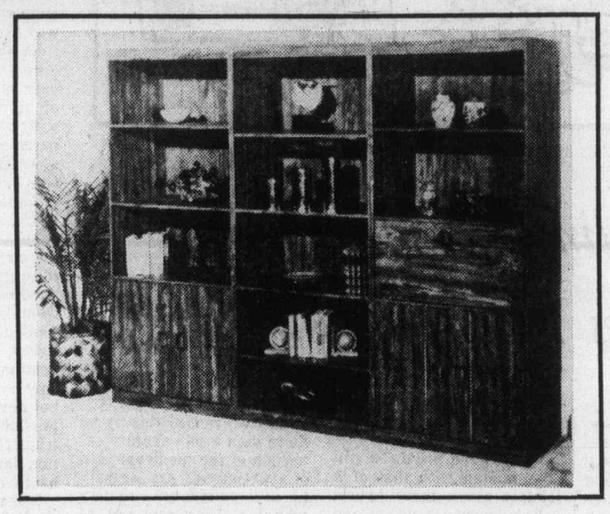

Contemporary Oak Finish, adjustable shelves, ample room for stereo or TV
Open bookcase 32x18x76 ..... 169.00
Library bookcases 32x18x76 ..... 179.00
Library with drop lid 32x18x76 ..... 199.00

Spacious enough for a stereo or TV, Oak veneer, adjustable shelves.
Open bookcase 32x18x76 ..... 329.00
Library bookcase 32x18x76 ..... Not Available
Library with drop lid 32x18x76 ..... 429.00

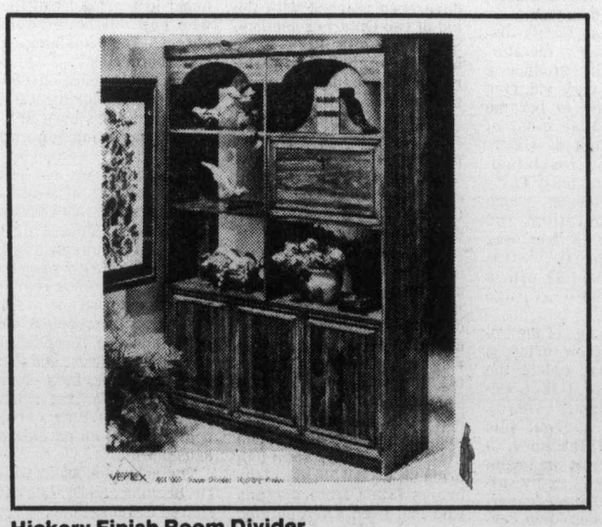

Hickory Finish Room Divider
Drop lid bar, adjustable shelves.
Room divider 48x15x71 ..... 339.00

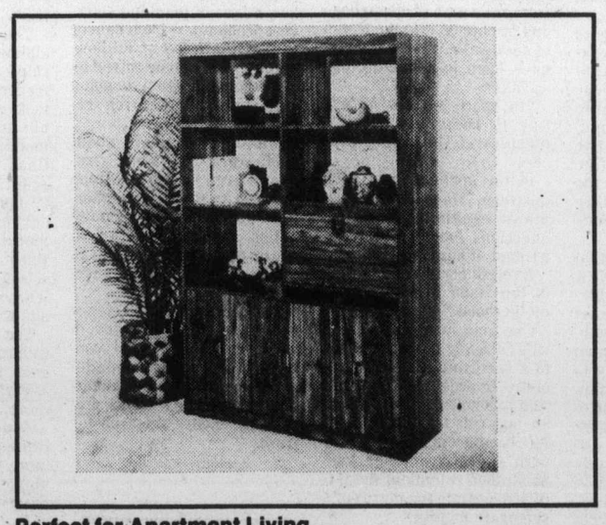

Perfect for Apartment Living
Small unit, adjustable shelf, drop lid bar, 2 roomy cupboards.
Room divider 48x15x71 ..... 319.00

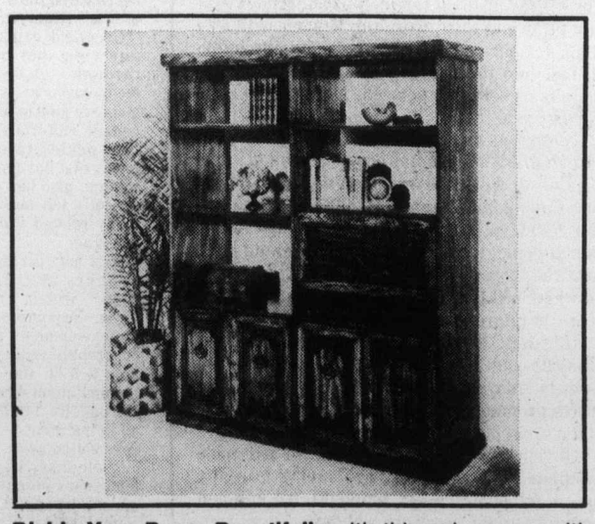

Divide Your Room Beautifully with this oak veneer with pecan finish divider. Very open, room for stereo or TV or both,
Room divider 60x16x72 ..... 529.00

*FREE DELIVERY
737 YATES STREET
12-14

STANDARD FURNITURE

• EASY CREDIT TERMS
Downtown CHARGEX master charge

Colonist

Comment

THURSDAY, DECEMBER 15, 1977

Children needing a place

THERE ARE 18 hospital beds in all of British Columbia set aside for the care of children with psychiatric problems. There are no hospital beds at all for adolescents with emotional troubles.

It is hardly surprising, then, that we learn from Prince George of a nine-year-old emotionally disturbed girl who spent five weeks in a psychiatric ward with a child molester, a prostitute, drug addicts and other adult patients because there was no place else in town to treat her.

What is truly amazing is the lack of response by the provincial government to this long-standing problem. The excuse, of course, is not enough money. But the provincial health budget for the current year is close to $1 billion. How could kids with this particular kind of sickness get shoved so far down the priority list? Of course, they and their mentors are relatively few in number. Children don't pay taxes or vote either.

The Eric Martin Institute in Victoria has 10 of the province's 18 beds for psychiatric children, from infants to age 14, and has been serving as a sort of provincial referral centre for such cases because the eight beds in Vancouver are used to meet Lower Mainland needs. Children have come to the Victoria unit from as far as Dawson Creek.

Dr. Philip Ney, a local child psychiatrist, notes that emotional troubles are the only area of medicine dealing with children which is growing.

About three years ago a submission was made locally to establish a small psychiatric unit for adolescents, for the 14 to 17 age group, at EMI. Nothing has happened. No money.

Why can't older children be treated with adults? Their needs and treatment are quite different, Ney says, and mixing the groups hurts both. Adolescents, for example, need emphasis on their school problems. They also need far more group activity than adult patients. Of children with emotional troubles the doctor says: "some kids are really mixed up. It's a mixed-up world we live in."

Certainly numerous aspects of health care are clamoring for more funding at any given moment. But one of the biggest mix-ups in this province seems to be the pathetic priority given children needing psychiatric care.

See Canada first

THOSE WHO STILL BELIEVE that the importance of the tourist industry to the nation's economy is highly exaggerated would do well to study the latest official figures on international travel.

According to OECD statistics, the world's greatest travellers are the Germans, followed by the Americans and then the French. Fourth spot, believe it or not, belongs to Canadians. Between them they spent a grand total of $21.7 billion on holidays abroad in 1976.

Leading the field, German tourists spent $8.9 billion on foreign vacations, second were Americans with $6.8 billion (an increase of 6.5 per cent over 1975) and third were the French with $3.4 billion (12 per cent increase). Canadians, moving fast into the big-league, spent $2.6 billion, which marked a 25.5 per cent increase over the previous year.

Numerous conclusions may be drawn from these figures — depending on one's point of view. Certainly it will be the opinion of many that if those Canadians who spent $2.6 billion abroad on their holidays last year had taken their vacations at home, the national economy would have benefitted greatly. This is, of course, very true. But whether it is realistic to expect Canadians to do this in future is another question.

However, it is a matter to which both governments and private enterprise would be advised to address themselves. For years our tourist promoters have been telling the world what a great place Canada is to spend a holiday.

Obviously the time has come to persuade Canadians that what they are saying is really true. A full-scale "See Canada First" national campaign might just work wonders.

Richard Jackson

Slicing and shipping the tax dollars out

OTTAWA — Spending restraints, insists the government.

What spending restraints?

Well, how about less spending on old age pensions and family allowances?

Welfare Minister Monique Begin has blurted out hints before — then swallowed them — but now is on the record where she can't take refuge in "I was misquoted" or "they misinterpret me."

Here it is, from page 1163 of Hansard, date Nov. 23:

Paul Yewchuk (PC-Athabasca): The minister has stated she plans to finance this program (the controversial guaranted annual income which would cost $350 million just for bureaucratic organization) by re-arranging existing programs. Can she tell the House specifically what program she plans to cancel or re-arrange? Does she plan to cancel the income support of the Canada Assistance Plan, the family allowance, or the old age pension? What specific program will the minister cancel to get funding for the guaranteed annual income program?

Monique Begin (Minister of Welfare): I do not intend to cancel programs for those in need. I would like to reaffirm very strongly that we are studying re-arrangements which would take away — if I can put it that way — from those who do not need universal programs and would eventually increase the allowances which should be received by families in need.

Plain enough.

That sounds like family allowances and old age pensions are to be put on a means test. If your income is deemed sufficient by Miss Begin and her bureaucrats, then your allowance or pension will be cut or dropped.

Doesn't matter, it seems, that you earned the payments through years of work and taxes.

Miss Begin wants the guaranteed annual income, and if she thinks you're not in dire need of the allowance or pension, then you'll help pay for it.

Meanwhile, how hard up is the spendthrift Trudeau government?

It's got money to throw away — but not on family allowances or old age pensions.

Not on anything here at home.

But abroad?

Well, for example, the government's open-handed Canadian International Development Agency has just approved $1.2 billion worth of grants — not loans,

mind you, but grants or gifts — to Algeria.

You'll be familiar with Algeria. A Third World communist country. A haven for terrorists. Hijack a jet and seek safety in Algeria. Welcome comrade. Bring your hijacked jet, your millions in ransom, your hostages and the fellow terrorists you blackmailed a soft Western government to free from jail and make yourself at home.

For Algeria with love from the Canadian government: $1.2 billion.

For Canadian families and pensioners: give up your allowances.

In another mad fit of generosity Ottawa is forgiving $78 million in outstanding, mostly overdue, loans to Tanzania.

Not only that but an additional $9.2 million will be given Tanzania over the next five years in the form of outright grants.

Oh well, it's only money.

Yours.

But Monique Begin says if you're getting family allowances and don't really need it, or your income is sufficient without the old age pension then give it up — Algeria, Tanzania and other deserving communist countries need it.

You'll be familiar with Tanzania, too.

They're well enough off in that black African state to afford an escalating war against Rhodesia and South Africa.

Raise hell with your MP while there's still time before Monique Begin gets out her axe and goes to work on family allowances and old age pensions.

Remember her in the next election too.

"Oh! The shame, loss of reputation. Please sir — anything but work."

Building new life forms raises thorny questions

By CLIFF SMITH

Science and society must hammer out a new "contract" in a mine field of explosive biological and moral issues because of the advent of the gene-splicing technology called "recombinant DNA" research.

This is the view of Dr. June Goodfield of New York City, a science historian.

Goodfield wrote a detailed and heady analysis of the thorny dilemmas in a newly published book entitled "Playing God: Genetic Engineering and the Manipulation of Life" (Random House).

Goodfield explained in an interview that the "breakthrough" of recombinânt technology, in which biologists are able to fuse together genetic materials of dissimilar species to create life forms that have never before existed, also has created the urgently felt need to resolve many related problems long deferred.

It is not just the potential dangers of "Brave New Bugs" which are troublesome, she points out, but a set of developments that together strongly suggest that man soon will be able not only to manipulate and remake himself but direct the evolution of all living things — if his work does not go awry.

"Scientists have already fertilized a human embryo in a test tube and, it is claimed, reimplanted it successfully in its mothers' womb," she noted.

"They have fused the cell of a human with that of a tobacco plant; made hybrid cells between a yeast cell and the blood cell of a chick; between the cells of a man and a mouse; between the cells of a man and monkey.

"They have learned to clone whole plants and animals from single adult cells, changed the sex of a monkey in its mother's womb and taken a five-day-old embryo from the womb of one baboon and implanted it in the womb of another, who subsequently gave birth to a healthy offspring.

"In short, we are on our way to becoming technical masters of the living process."

In the application of such mastery, Goodfield notes, many agonizing, specific questions loom to test the wisdom of human judgment.

A relatively minor example is the issue of "surrogate motherhood."

One man, with an infertile wife, already has paid $7,000 to a surrogate mother artificially impregnated by him. And it is now possible to take an egg cell from a woman, fertilize the egg in a test tube with sperm from her husband, then reimplant the fertilized egg into the uterus of a surrogate mother.

"Are we happy with the new concept of 'wombs for rent'?" Goodfield asks. "Shall we regard this as no more than a 20th century extension of the medieval idea of a wet nurse? Are we willing to contemplate a situation where paying one set of women to bear children on behalf of others is regarded as a reasonable way of solving poverty and unemployment?"

For confirmed anti-scientists and impulsive do-gooders, Goodfield poses equally difficult questions.

She describes, for instance, how a host of mankind's gravest problems — from cancer to the starvation of millions — may very well be solved by developments from ongoing experiments requiring recombinant DNA work.

Making judgments about such work, she said, "requires us to walk a tightrope between an excessive authoritarianism that stifles imagination and an unbridled license that can result in an intellectual or political anarchy."

She concludes that science and society will succeed in working out a "social contract" that provides adequate controls over dangerous experiments while preserving science's search for truth.

Copley News Service

Today in History

1852 — Antoine Henri Becquerel, discoverer of radioactivity and recipient, with the Curies, of the 1903 Nobel Prize in physics, was born.

1917 — Armistice was signed for the First World War's Russian front.

1960 — King Baudouin of Belgium married Dona Fabiola de Moray Aragon of Spain.

Gwynne Dyer

One-party regimes give us old men clinging to power

LONDON—Old men do not yet run the whole world. As time passes, however, they will be running more and more of it, because of the spread of one-party states. There is now plenty of evidence to show that single-party bureaucratic regimes almost always end up by producing a ruling elite of ultra-conservative, old men.

Men age at different rates, of course. De Gaulle was a relatively youthful man at 70, while Franco at the same age was declining into senility. But both men held onto power long after their judgment and their arteries had hardened, simply because there was no way to make them let go.

Examples abound of dictators whom age has made even more dangerous. Think of Stalin in his last years, suffering from a mounting paranoia, and readying another great purge which was only averted by his death.

Consider Mao during the 1970's, a palsied wreck incapable of coherent speech by the end, but still capable of plunging China into five needless years of turmoil from which it is only now emerging. Look at Juan Peron, brought back to Argentina in his 80's, lucid for only a couple of hours a day, but nevertheless passing the presidency on to his wife and triggering yet another military intervention in that unhappy country.

It is not merely a question of dictatorship, however. There have always been dictators, vigorous soldiers or charismatic civilian leaders who seize power in their middle years — and lose it when their faculties begin to fade, if not before. What keeps the old men in power these days is the one-party apparatus they head and this is a relatively new phenomenon.

The fact that highly-disciplined one-party dictatorships eventually produce a leadership of very old men took some time to become obvious, because most of them started out as collections of young revolutionaries. The Communist Party in the Soviet Union, which serves as godfather and model to them all, whatever their ideological tastes, seized power in 1917 with a leadership whose average age was 35.

The average age of the Politburo in Moscow today is over twice that (while the average age of U.S. presidents has stayed steady around 57 throughout this century). And Brezhnev, a mere youngster at the beginning of his 70's, is easily surpassed by the Chinese leadership, two of whose five central figures are in their early 80's. Tito, in Yugoslavia, has passed his 85th birthday.

This is no mere accident. If a group gets power young, and sets up an elaborate totalitarian organisation to ensure that it keeps it, then it grows old in the driver's seat.

Deaths create new openings at the top from time to time, but in rigid bureaucratic hierarchies the vacancies generally go to the next most senior men. The average age rises to a rate of about six months per year, until it hits a plateau in the late 60's —

early 70's because of rising mortality. And there it stays.

It applies to any one-party state, not just Communist ones. Most other examples are post-1960, when single-party regimes were set up in a great many newly independent countries, but even there you can see the average age of the leadership rising steadily. In some of the earliest examples, like Kenya and Tunisia, the plateau has already been reached (Kenyatta is somewhere in his mid-80's, and Bourguiba is 74).

Where the single party has only been established for 10 years or so, the average age of the leadership is not yet even as high as the average in the democratic countries. But it is a good bet, for example, that many of the 'golden generation' of educated Africans who got their hands on power at independence in the mid-1960s will still be in control in the year 2000.

Where political power changes hands frequently, either by coups or by elections, on the other hand, the average leadership age stays down. Almost all western leaders tend to be in the late 40's-early 60's bracket.

The exceptions prove the rule. Franco and Salazar, Adenauer and De Gaulle were running what was effectively one-party states (at least at the time). The oldest elected governments in the West now are in Japan and Italy, where the ruling party has been in power for decades.

Thirty years from now, there will still be a lot of familiar faces around in the Third World, except that they will be lined with age. Imagine Cuba's Fidel Castro at 70, or Singapore's Lee Kuan Yew, or Angola's Agostinho Neto. If they themselves don't make it to three-score-and-ten, it will more than likely be one of their companions and contemporaries who is in charge.

Old men in power tend to be cautious, conservative, and jealous of their prerogatives — if not downright erractic. After a lifetime of giving orders, they rarely know when to leave gracefully. There are going to be a lot more old men running the world as time goes on, thanks to the fashion for one-party regimes, and they are going to pose some very nasty succession problems.

Important clue on schizophrenia

From the Globe and Mail

A medical milestone of incalculable importance may have been reached with the aid of two Ontario scientists. Schizophrenia may have been brought within the reach of broadly effective treatment.

Dr. Philip Seeman, professor and chairman of the department of pharmacology at the University of Toronto, and Dr. Tyrone Lee of the Ontario Mental Heath Foundation are part of an international team involving colleagues in Vienna, Cambridge and Los Angeles which has uncovered evidence that there is a physical difference between people who suffer from schizophrenia and those who do not. They have done it by measuring, in post mortem examination, the numbers of a certain kind of receptor found in brain tissue. All but one of the brains taken from persons who had been schizophrenic in life showed nearly double the number of receptors found in the brains of those who had not been schizophrenic. The remaining case was "borderline".

The whole question of organic reasons for mental derangements has been in vigorous contention for many years. As Dr. Seeman says, the discovery does not settle the argument of whether schizophrenia is caused by a biochemical defect or by early environmental influences — the excess receptors could be the brain's reaction to some external factor. But the excess of receptors does exist, and the receptors do react to chemicals, and there may, therefore, be a chemical solution for the schizophrenics who now occupy nearly half of all psychiatric beds in Ontario.

The achievement in which Dr. Seeman and Dr. Lee have shared is a large one.

The Daily Colonist.

1858 1977

Published every morning except Monday by The Colonist Publishers Limited at 2621 Douglas Street, Victoria, B.C. V8W 2N4. Second class mail registration number 0516. All undelivered copies or any notices respecting changes of address are to be sent to the above address. Member Audit Bureau of Circulation.

RICHARD BOWER
PUBLISHER AND EDITOR-IN-CHIEF

LLOYD BAKER
ASSOCIATE EDITOR

FRED BARNES
MANAGING EDITOR

GORDE HUNTER

one man's opinion

ALL ABOUT TAXES, jobs and inflation. . .

By and large the Socred government of William the Second has adhered to the promises placed before the electorate prior to the last provincial blood-letting. They are to be commended on the whole, but damned for the failure to follow through on the promise to reduce the burden of school taxation. The recently-announced school financing formula would appear to add, rather than reduce, to the yoke around property owners' necks. Indeed, if Saanich school trustees are correct in their figuring, the formula will add 13 per cent to the school budget next year. No matter how you slice it, such an increase can only be justified through heavier taxation.

Education Minister Pat McGeer might not recall the platform promise of lower education taxation. Therefore, it behooves all of us to remind Premier Bennett, who in turn can remind Mr. McGeer. A promise is a promise is a promise. . .

* * *

IT IS A LITTLE HARD to rate the loss of 69 jobs as an exodus. The loss of 69 jobs to a community would not normally create any lifting of eyebrows, wringing of hands or gnashing of teeth. But when it happens to Victoria by the sea, there is, I assure you, reason for concern.

The provincial government has decided to ship out 32 positions within the environment ministry and another 37 from the ministry of consumer and corporate affairs. Some of the positions will be spread to the boondocks, many will end up in Vancouver. Chamber of Commerce president Allan Emery has already expressed his concern to the government and Emery needs a lot of backing for his mini-crusade.

You see, Victoria is a little different, just as Ottawa is a little different. There is no bona fide reason for Ottawa's existence other than as the capital of Canada. It is not a manufacturing city, it is not a winter or summer tourist centre — without the draw of the national capital. Had Queen Victoria not decided, possibly on a passing whim, that Bytown would be a fine place for the nation's capital, Ottawa would still be a somnolent little town beside the Ottawa River.

Government is its very life-blood, its total justification for city status and the only reason why some 350,000 Canadians live there. The whole economy of the place is government, bureaucracy or whatever.

Victoria is slightly different. Victoria would have a reasonable population without government, if for no other reason than the salubrious climate and the breath-taking beauty. But the Greater Victoria area would be far short of the 200,000 population it now boasts if the seat of government was elsewhere.

So while the loss of 69 jobs would seem to be a rather picayune reason for confrontation with government, the monetary loss is signficant to the continued well-being of Victoria's economy — roughly $1.1 million — so any erosion is too great an erosion. This is the seat of government and any and all attempts to whittle away at the Victoria strength, should be fought right down the line. . .

* * *

QUESTION. Why are certain members of the provincial civil service still looking for their retroactive pay increase cheques? Civil servants received roughly six per cent in wage increases this year, with the increase being retroactive to Aug.1. It was originally figured these cheques would not be processed until sometime in January. However, most civil servants have already received them — with the exception of one group — the janitors. Even some of the janitor foremen have been paid, but not the janitors themselves. Malfunction in the computer system? Or what? The janitors, I'm sure, feel like second class citizens when they find the rest of the work force has been brought up to date. . .

* * *

WORKERS at the Falconbridge Nickel Mines have given us all renewed faith in the basic good in human man. Members of the Mine, Mill and Smelter Union showed compassion for fellow workers runs pretty deep. They voted unanimously to share the burden of those faced with layoffs in the near future. Some 750 will be getting the pink slip, but those who will still have employment say they will work less hours (thereby getting less pay) so that all workers can continue with at least partial employment. I am my brother's keeper takes on added lustre when a bunch of workers are willing to make such a sacrifice and it is to be hoped the company will accept the most unselfish proposal. . .

Pick of Punch

". . . furthermore we find it intolerable that you should be playing several instruments when so many musicians are out of a job!"

Civic Scene by Hubert Beyer

Heritage designation is a worthwhile objective as far as Victoria city council is concerned, provided nobody objects.

Council bravely designated residential buildings as heritage structures, brushing aside objections in the safe knowledge that not much was to be feared from individual homeowners.

After all, what chance does a little guy have to sue the city, even if he can scrape up enough cash?

So, there wasn't really much that could happen as a result of some objections to residential heritage designation.

But the designation of commercial buildings is a different matter. Thirty such designations were before city council last Tuesday, and when a bank and a developer objected, the aldermen ran scared.

They tabled the designation bylaws, pending advice from the city solicitor, which seems the responsible thing to do, at least on the surface.

But might we ask why council didn't seek such advice before? Certainly the aldermen should have anticipated some objections.

One of the objecting parties was the Bank of Montreal which didn't want its building at 50-56 Bastion Square designated as a heritage structure.

The bank sent a lawyer to explain to council why it didn't want to have anything to do with heritage at that site. Hiring a lawyer is more right off the bat than most of the homeowners whose houses were designated could afford.

The lawyer told council for the better part of an hour that the building wasn't of any architectural value and that designation would also adversely affect the property value.

On the other hand, the bank had magnanimously instructed him to assure council that as a good corporate citizen, it would do nothing ever to disturb the architectural harmony of Bastion Square.

Considering the track record of banks in general, and keeping in mind their love for glass and concrete palaces, council might be well advised to take that assurance with a grain of salt.

Another objection came from a developer, E.J. Butler, who wants to build a six-storey, 150-room motel at Belleville and Oswego. The development is to be wrapped around the Captain's Palace restaurant, which is also to be designated a heritage structure.

Butler gave a verbal assurance to council which should be looked at very closely. He said he was willing to leave 35 feet of space between the restaurant and his building, but he wanted the empty lot, adjacent to the restaurant, taken out of the list of properties to be designated.

Butler said the 35 feet would acccommodate a driveway of sorts. He hinted that this driveway might lead to "future amenities" of his motel development, perhaps a swimming pool.

I can see the Captain's Palace on one side of the driveway and a bare concrete wall with garbage cans on the other. Certainly a possibility that shouldn't be ignored.

Why council held back with its designation bylaws, I'll never know. Just because a bank and a developer coughed, wasn't reason enough. Whenever an elected body does something extraordinary, there will be vested interests that object.

Council wasn't swayed by the odd objection from homeowners; why run scared when businesses kick and scream?

If the bank can't build a modern structure in Bastion Square, that's too bad for the bank, and if a developer has to adjust his plans to accommodate the aspirations of the community and the city's quality of life, that's too bad for the developer.

But it's good for the rest of us, and that's what counts, or should count.

* * *

Newly-elected Ald. William McElroy got his first taste of frustration last week.

Neither he nor his colleagues on council liked the plans for a 34-suite apartment building to be constructed at 1060 Linden at a cost of $590,000.

But, alas, there was nothing he or his colleagues could do about it. The developers, Krieger and Stricker, are acting within all zoning and building regulations and they don't have to give two hoots about the aldermen's opinion.

They also don't have to listen to the Advisory Design Panel, because that body's function is a purely advisory one.

The only way out would be a strict design bylaw, but that gets us back to the old question of whether taste can be legislated. Most politicians shy away from such legislation, but it'll have to come sooner or later.

There have been too many examples of developers, builders and architects ignoring the public's capacity for assessing the design merits of certain projects.

Council is in a good position to exert some pressure where the applicant needs a zoning change, but when a proposal is within all zoning and building regulations, conforming to density and setback requirements, we have to take what the developers give us.

And nobody can tell me that this is a desirable state of affairs.

To the editor

Statements misleading

In reply to the comments of Sunday's Reporters Notebook.

The statements re: Financial arrangements for our lawyer are false and misleading and not the true facts from the Concerned Citizens of B.C.

Only the president of the Concerned Citizens of B.C. has the authority to make any news releases, and certainly did not release this information.

This petty reporting by your paper is not in keeping with the reporting done in the past of facts and works done by our organization.

Without the sincere efforts of all concerned citizens of B.C., R. A. Price, labor council, fisherman's union, local ratepayers groups, and the other dedicated groups, we would have had another raw sewage outfall operating at the Esquimalt Lagoon and more raw sewage on our beaches.

FRANK HEINRICH,
President,
Concerned Citizens of B.C.
3504 Happy Valley Road,
Victoria.

Capitalism

Inco workers were said to favor nationalization of Inco to save their jobs. Perhaps they should confer with the workers of the state-owned post office who have been struggling for years to save their jobs against the economizing of automation. They cheered their union messiahs and NDP political mystics who promised agitation for government intervention. It seems they never heard of the Saskatchewan CCF government-owned box factory that closed back in 1947 because its workers wanted higher wages or less productivity, thereby eclipsing profits.

These leftist utopians have yet to offer examples of state capitalism operating differently from the private variety, while they bury their heads in the sand and trust the media dogma that the state functions for all. Unemployment has been common, though often disguised, in the police state capitalist countries of Russia and its satellites.

Some Sudbury families are reported to be bitter after a lifetime of loyalty and sweat counting so little against company profits, to now be left out in the cold. But nothing more should be expected under a system where 90 per cent of society is exploited for the acquisitive interests of the few who monopolize the means of life, and polluting the natural environment in the process.

Goods and facilities are produced primarily for sale-profit, not to satisfy human needs. Notable in this regard is the fact that Canadian government loans to Inco for improvements to its plants in Guatemala and Indonesia coincided with private charity appeals to feed starving children in those countries.

The chasm between the real and the wish can be bridged, by tossing away the crying towels, doubting the hidebound proselitizing of capital, and entertaining the alternative of free access, common ownership and democratic control of the means of life, based upon voluntary co-operation, according to ability. Capitalism is defunct.

J. G. JENKINS,
1090 Lodge Ave.,
Victoria.

'Glory of Fidel Castro'

Fidel Castro looks back to a letter from President Roosevelt in 1940 as "the start of his fame" (Colonist Dec. 7). He would do well to remember the help given to him by William Wieland, a career diplomat with the U.S. State Department and career communist sympathizer.

Wieland knew Castro in 1948 and was later appointed to head the State Department's Carribbean desk under President Eisenhower.

The Senate Internal Security Subcommittee reported in 1960-61 that Wieland was the author of the fatal arms embargo which cut off munitions shipments to the anti-communist dictator Batista while Castro was being supplied by sources in Florida and by Russian submarines. Similar State Department action ten years earlier had crippled Chiang Kai-shek's army and permitted the communists to come to power in China.

Wieland managed to remove all anti-Castro diplomats from influential positions, such as Arthur Gardner, Cuba ambassador.

Aided by such influential Americans as New York Times reporter Herbert Matthews whose front page articles in the New York Times early in 1957 served to inflate Castro to world stature and create a romantic Robin Hood - Abraham Lincoln — and gloss over his actions which were as bad as those of President Amin. A friendly biography by Jules Dubois of the Chicago Tribune and the documentary of Edward R. Murrow of CBC TV as well as magazines, book publishers and the media all pictured Castro as a romantic rebel, hoodwinking Eisenhower into ignoring the advice of his intelligence sources.

Castro, aided by such support, came to power, and in April 1959 was given a big welcome in America including an audience with Richard Nixon and a meeting with the American Society of Newspaper Editors, arranged by Assistant Secretary of State Roy Rubbottom.

The rise to power of this common bandit could easly have been prevented. The tragic loss of life that followed is a result of careful infiltration by a communist agent of the State Department.

The actions of our own glorious leader, Pierre Trudeau have helped to increase his influence in the world and bring shame to all Canada.

D. P. BARLOW,
1335 Franklin Terrace,
Victoria.

Scene reflects joys

At this time of year we are faced with so much commercialism, both in stores and on radio and television. There is however, one store (that I have noticed) in Victoria that has a window display bereft of commercialism and depicting only a charming woodland scene reflecting the joys of the holiday season — Eaton's of course.

This window, as well as the lovely banking of poinsettas inside the store, is one reason I shop "downtown", and I hope council continues to make efforts to keep downtown Victoria active.

Congratulations and thank you, Eaton's.

PAMELA C. HARDER,
250 Douglas St.,
Victoria.

Open the door to negotiations

The second session of the British Columbia Assembly ended recently following a debate on the Essential Services Disputes Act, called Bill 92.

In the vote the Conservative and Liberal members, who had both given commendable speeches in support, voted with the Socreds. The NDP voted against the act which in essence was designed to limit the power of unions designated as essential services in disrupting services before certain conditions being met during negotiations.

It would be unfair and irresponsible to suggest that the NDP supported illegal strikes or defiance of government orders to return to work, but it could be reasonably assumed that their negative vote strengthened the truculent assertions made by some union leaders in which they openly stated they would support defiance of Bill 92; this was further enhanced by Mr. Barrett's plea for union support at their recent convention and their singing rather repetitiously the word solidarity. One wonders if in their deliberations they sing O Canada.

On the other side of the coin, what would have been the outcome if the NDP, no matter how reluctantly had supported Bill 92? Those unions which were expressing themselves as prepared to defy the law would have realized they did not have a friend in court and the whole weight of parliamentary authority was against them and their illegal actions. We could have anticipated a measure of labor peace. Unfortunately this was not the case and the NDP must accept any misgivings the electorate may have towards them; while they did not condone illegal activity by unions or management they certainly did not condemn this defiance of the law of the land.

Dependent on people's memories, the prospective election in Oak Bay may give some indication of public reaction.

The electorate of this province, and this includes members of unions, are the ones who suffer from the disruption and withholding of services. The public have no knowledge of what takes place behind the closed doors in union negotiations, in view of the fact that the highest courts in the land (Parliament, Law Courts, etc.) are open to public scrutiny. A further limiting factor, which cannot be construed as anti-union should be promulgated, in that all meetings which are concerned with labor negotiations be open to public scrutiny would also have a tendency to make both sides of the table act with more restraint and moderation.

I can see nothing unfair or prejudicial as it exposes both sides of the argument and it is the general public who in the final analysis are the recipients of the results — be it failure or agreement of the negotiations. The rank and file members of either faction at the bargaining table, together with their associates and dependants, would have the opportunity of making an individual decision and not have to rely on what each side cared to divulge along with their exhortations for their recommended actions.

The public might have some understanding of what that bandied around expression "meaningful negotiations" means.

K. R. BURNS,
640 Dallas Road,
Victoria.

Don't be smug about Mounties

I remember during the Nixon-Watergate fiasco in the United States feeling very smug and thinking that couldn't happen here. We wouldn't tolerate all that executive privilege and national security brand of nonsense.

After all no one, king nor pauper, is above the law. I remember thinking, maybe Americans don't understand this but we Canadians certainly do and our leaders wouldn't try this special privilege stuff on us.

I am not so sure anymore.

Right now in the House of Commons Trudeau, Fox, and the Liberals are feeding us exactly that line. They appear to be covering up illegal acts with the justification that the RCMP needs powers above the law to fight illegal and sometimes not illegal acts by the RCMP breaking the law.

Most people agree that the RCMP needs special powers to fight terrorism, espionage, and subversion, but they, like the rest of us, must get those powers through legislation and the courts.

Do we then have a Watergate in Canada?

If Warren Allmand and Francis Fox, the previous and present solicitors-general knew of illegal wiretaps, illegal mail searches, or illegal entries to private property and Trudeau, through reports from his ministers and the RCMP, knew of these illegal acts and did nothing about it then we do indeed have a Watergate.

These cabinet ministers and specially the prime minister are sworn to uphold the law and it is clearly their duty to prosecute anyone, citizen or RCMP, whom they suspect of breaking the law.

It appears that like the Watergate in Washington the senior Liberal officials and their lieutenants have lost control of the bureaucracy which they, and through them we, control. If they don't control the RCMP who does?

It wouldn't surprise me if Trudeau, Fox, and Allmand through their own arrogance and stupiduty have made the biggest mistake of their political lives by dealing with the RCMP for their own political ends rather than ensuring that the RCMP operate under the same moral and legal code that guides the rest of us.

GRANT SCOTT,
2011 Crescent Road,
Victoria.

A good case for a party
The PoP Shoppe mixers

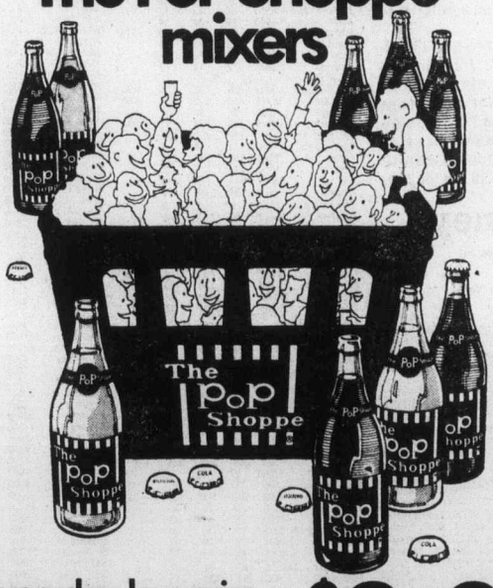

Everyday low price.
12-30 fl.oz.bottles
The PoP Shoppe Mixers; Cola, Soda, Tonic, Festival* Dry ginger ale, Lime Rickey, lemony Plus 4.
$3.39
PLUS CASE DEPOSIT

The PoP Shoppe
A good case for a party
*Trademark Registered/PoP Shoppes of Canada Limited

PLANT: 491 BURNSIDE RD. E. 382-8208
FARMERS MARKET 1610 Island Highway 478-7121
GRAHAM MEATS (Cor. of Shelbourne and Feltham) 477-9541
MARIGOLD POP SHOPPE (Cor. of Marigold and W. Burnside) 479-8832
12-14 And Throughout All Major Centres on Vancouver Island

PLANT SPECIALS . . .
OLD DUTCH CHIPS All flavours, 225 gms ..... 64¢
NALLEY'S CHIP DIP 210 gms ..... 69¢
EGG NOG 1 litre ..... 89¢
ORANGE JUICE 1 litre ..... 69¢

Toronto trading

TORONTO (CP) — A day-long surge in resource issues sent the Toronto stock market to its highest since mid-August at the close of active trading Wednesday.

Analysts attributed the advance to renewed interest in mining issues, coupled with the contuing pull of western oils. A late-session rally at New York, where the Dow Jones index climbed 7.45 to x22.68, was too near the close to influence the Toronto market, they said.

A total of 1,000 contracts were traded on the options market, almost double the 573 Tuesday.

Simpsons, Ltd. topped the 72 block trades with 25,000 shares at $4.85 a share.

Among other industrials, Gulf Oil Canada gained 1⅜ to $28⅛, Daon Development Corp. 1¼ to $16½, Inco A 1¼ to $17¾, Molson Cos. B 1¼ to $15 and Magna International 1 to $18¼.

BOX SCORE

	Wed.	Tues.
Issues traded	660	667
Advances	214	234
Declines	205	220
Unchanged	241	223

ACTIVE STOCKS

Vol.		Close	Chge.
160,113	Norcen	17⅝	+ ½
86,116	Inco A	17¾	+1¼
56,445	Imperial Oil	20⅜	+ ⅜
37,230	Carling	3.10	— .15
34,962	Simpsons	4.90	unch
	Mines and Oils		
238,600	Ego Mines	2.35	— .20
57,500	Woodsreet	.75	+ .05
44,500	Daragon	34½	unch
750,400	Amer Led	.45	+ .05
235,600	Tr Can Res	3.00	— .15

TSE 300

COMPOSITE INDEX	1034.79	+ 5.14
Metals, minerals	856.65	+24.02
Golds	1255.63	+ 8.74
Oils, gas	935.43	— 0.31
Paper, forest	842.49	+ 1.67
Consumer prod.	913.96	+ 1.54
Industrial prod.	865.43	— 0.31
Real est., const.	1378.62	+13.86
Transportation	1207.21	+ 0.49
Pipelines	1355.19	— 7.43
Utilities	1278.14	— 5.24
Comm., media	1049.98	+ 3.88
Merchandising	857.23	— 4.48
Financial svcs.	974.21	— 0.37
Management	1205.44	— 3.76

Up 7, down 7. Volume 5.76 million (5.84 million). Value $37.93 million ($33.14 million).

MARKET REPORT

Closing quotations for Wednesday, Dec. 14, 1977

New York

NEW YORK (AP) — The stock market, shrugging off an adverse car-sales report from General Motors, staged a late rally Wednesday with major issues leading the way.

The Dow Jones average of 30 industrials, which had shown no net change in the two previous sessions, climbed 7.45 at 822.68.

The New York Stock Exchange composite index of all its listed common stocks rose .21 at 51.90.

The market drifted through the first half of the session, apparently awaiting the latest 10-day domestic car-sales report from General Motors.

GM reported a 13.6 per cent sales decline for the Dec. 1-10 period. But the news prompted no perceptible increase in selling pressure.

Once it became clear that the market was holding, analysts noted, buyers moved in, and the Dow, down a fraction as late as 2:30 p.m., began a steady advance.

GM stock was up ⅜ at $64¼ at the close of the NYSE. Other auto issues were mixed.

Brokers said buying also seemed to be encouraged by hopes that the market might gain strength once the pressure of year-end tax selling is removed.

CLOSING AVERAGES

30 Industrials	822.68	+7.45
20 Transportation	213.53	+0.54
15 Utilities	111.02	+0.10
65 Composite	284.19	+1.65

Volume 22.11 million.

ACTIVE STOCKS

Stock	Sales	Close	Net Ch'ge
CoastSt Gas	743500	11⅞	−7
Marsh Field	411800	32	+9¼
Gen Motors	405600	64¼	+ ⅜
AmTT	277100	60¼	+ ⅜
CampTagg	252100	22⅝	− ⅛
Champ Int	196800	19⅜	− ¼
Occiden Pet	193200	22⅝	− ⅜
East Kodak	186100	51¼	+ ¾
DigitalEq	182700	44⅞	+ ⅜
PepsiCo	178500	27	− ⅛
Kennecott	165000	20⅜	− ⅛
Cont Oil	164800	28¼	+ ⅛
FedNathMtg	163500	15⅜	
Colum Pict	149800	20½	+ ⅛
Royal Dut	144200	57	

Alcan	24⅜	Honeywell	45⅛
All Chm	44	Int Steel	36½
Al-Chim	24¾	IBM	266¼
Am Air	9⅞	Int Harv	30⅜
Am Brnds	43⅝	Int Nick	16
Am Bcast	40¾	Int Paper	41⅞
Am Can	38¾	Int Tel T	31⅞
Am El P	24½	Johns-Mann	31½
Am Motor	4	Kaiser Al	29¼
Am Tel T	60¼	Kennecott	20⅜
Ampex	9⅜	Kraft	45½
Atl Rich	50⅜	Ling-Temco	6⅜
Avco	16¾	Litton Ind	13½
Avon	47¼	Lock Air	15
Bel How	15⅛	McDon Doug	24⅝
Bendix	38¾	Merck	54¾
Beth St	20⅞	Mer Ly	15½
Boeing	29	Minn M M	46⅜
Boise Cas	25⅜	Mobil Oil	62⅞
Borden	30¾	Monsanto	55⅝
Bo-War	27¼	Motorola	34⅛
Bri My	33⅛	NCR Corp	39½
Brunswick	15¼	Natomas	37⅜
Burl Ind	21⅛	Newmont	17
Burl Nor	41¾	Pac Gas	23⅛
Burroughs	69¼	Pan Am	5⅛
Caterpill	54	Pepsi	27
Col Bcast	50	Ph Mor	60⅛
Celanese	43	Ph Pete	31¾
Ches-Ohio	32½	Pit Bowes	19¼
Chrysler	13⅜	Polaroid	27⅛
Coca-Cola	37¼	Pro Gam	83¼
Col-Palm	22⅜	RCA	27⅞
Comsat	31	Repub St	22⅜
Colt Data	27	Safeway	42½
Con Edison	24¾	Schlumb	70⅝
Crown Cork	24⅝	Scott Paper	13⅞
Crown Zell	33¼	Sears Roe	28½
Dow Chem	27	Shell Oil	33
Du Pont	119	Singer	18⅞
Ea Air	6⅛	Sperry	34¾
East Kod	51¼	Stand Cal	39¼
El Paso	16⅝	Sun Oil	43¾
Exxon	46¾	Sth Pac	33⅝
Fair Cam	23¾	Teledyne	62⅝
Firestone	15⅛	Telex	3
Ford Mot	44¼	Texaco	26⅞
Gen Dyn	47¾	Tex Gulf	19
Gen El	48¾	TWA	9
Gen F	32⅛	Uni Carb	41⅜
Gen Mot	64¼	Uni Pac	47⅛
Gen TE	31	Uni Oil	51¾
Gen Tire	23⅜	Ual Inc	20⅛
Geo Pac	28⅛	U.S. Steel	30
Gillette	24⅛	Westse	17¾
Goodyear	17⅛	Woolw	19¼
Greyh	12¾	Xerox	45⅞
Gulf Oil	26⅛	Zenith	14¾
Homestake	37¾		

TORONTO CLOSING STOCKS
Distributed by CP
Toronto Stock Exchange—Dec. 14

Complete tabulation of Wednesday transactions. Quotations in cents unless marked $. z—Odd lot, xd—Ex-dividend, xr—Ex-rights, xw — Ex-warrants. Net change is from previous board-lot closing sale.

Stock	Sales	High	Low	Close	Net Ch'ge
A and B					
A.G.F.M	1200	185	185	185	— 5
Aby Gln w	1600	115	115	115	
Abitibi	3118	$10⅛	10	10⅛	+ ⅛
Abitbi 10	100	$53	53	53	
Acklands	100	$11¼	11¼	11¼	+ ¼
Acklnd 2p	100	$11⅝	11⅝	11⅝	+ ¼
Agnico E	18950	$5½	5⅛	5⅜	+ ⅛
Agra Ind A	100	$5¼	5¼	5¼	— ⅜
Akaitcho	2000	91	90	91	+ 1
Albany	10000	69	65	65	— 2
Alt Energy	2430	$17⅛	17	17	
Alta Gas A	10141	$16¼	16⅛	16⅛	
Alta Nat	z50	$40	39¾	40	
Alcan	12685	$27¼	26⅞	27	+ ¼
Algo Cent	1950	$14¾	14½	14¾	
Algoma St	9542	$14¼	14	14¼	+ ⅛
All-Can B	300	375	375	375	— 5
Allarco Dv	2420	$19⅝	19¼	19½	
Alminex	600	$10⅞	10⅞	10⅞	— ⅛
Am Bonza	11640	$42⅞	41⅜	41⅞	— ⅞
Am Eagle	78805	450	390	405	— 5
A Led	633300	50	43	44	+ 4
Andres W	1100	$10⅝	10⅝	10⅝	— ⅛
Ang CT 315	z30	$38	38	38	
Aquitaine	25410	$18	17¼	17¾	+ ¾
Argus C pr	400	$12⅞	12⅞	12⅞	— ⅛
Asamera	4715	$10¾	10½	10⅝	
Asbestos	265	$39	39	39	
Ashland C	13925	$19	18⅛	18⅜	— ⅜
Asoc Porc	13665	82	80	80	— 5
Atco A	2325	$13⅛	13⅛	13⅛	
Atlas Yk	1000	11½	11½	11½	+ ½
Auric Res	21499	43	40	42	— 1
BP Can	10796	$17¾	17⅝	17⅝	+ ⅛
Banister C	200	$11¾	11¾	11¾	
Bank BC	150	$27½	27½	27½	— ¾
Bank Mtl	10649	$18	17¾	17⅞	+ ⅛
Bank N S	1848	$19½	19¼	19¼	— ⅛
Bankeno	5200	263	255	259	+ 5
B Cdn Nat	125	$14⅞	14⅞	14⅞	
Baton B	700	$10⅞	10¾	10¾	
Bell Canad	8697	$55¼	54⅞	55	— ¼
Bell C pr	z31	$29⅝	29⅝	29⅝	
Bell D pr	250	$56	56	56	— ¼
Bell 2.28	700	$29⅞	29¾	29⅞	+ ⅛
Bell 1.80	2050	$22½	22⅜	22⅜	— ¼
Bl Hawk	2000	7	7	7	— 2
Black P A	1250	$6¾	6½	6½	— ¼
Block Bros	300	$7	7	7	
Bombdier	2202	$6¼	5¼	5¼	—1⅛
Bovis Cor	3230	65	62	62	— 3
Bow Valy	2100	$21⅝	21¼	21⅜	— ⅛
Bralor Res	2400	$6¼	6⅛	6¼	
Bramalea	1070	$7¼	7⅛	7¼	
Brameda	771	109	109	109	— 1
Brascan A	6259	$15	14⅞	15	
Brscn 8½	1000	$27⅜	27⅜	27⅜	— ⅛
Brenda M	970	$11¾	11½	11¾	
Bridger	4150	$10¾	10⅝	10⅝	— ⅛
Bright A	800	$8½	8⅜	8⅜	+ ⅜
Brinco	100	400	400	400	+ 5
BCFP	3650	$20½	20½	20½	— ⅛
BCFP pr	z50	$38½	38½	38½	
BC Phone	1135	$15⅛	15	15⅛	+ ⅛
BCPh 4⅜ p	z55	$53¼	53¼	53¼	
BCPh 1956	150	$58½	58½	58½	+ 1
BCPh 6.80	400	$20¼	20¼	20¼	
BCP 7.04 p	100	$22½	22½	22½	+ ½
BCP 10.16 p	100	$28⅝	28⅝	28⅝	
Brunswk	9200	350	330	350	+20
Budd Auto	200	$7¼	7¼	7¼	+ ⅛
Budd A w	200	170	170	170	
Burns Fds	z34	$10⅛	10⅛	10⅛	
C					
CAE A	100	$11⅝	11⅝	11⅝	
Cad Frv A	140	$19¼	19¼	19¼	—1¼
Cal Pow A	1314	$37⅞	37¾	37⅞	— ⅛
Cal P 10 p	z5	$110	110	110	
Cal P 2.36	900	$28¼	28	28	— ¼
Cal P 8¼	10	$105	105	105	
Calvrt	135800	49	43	47	+ 5
Cam Mine	18000	40	39	40	
Camflo	7875	$15	14⅝	14⅝	
C Chib A	1800	425	420	420	— 5
Camp RL	880	$37½	37	37½	+ ½
Can Cem A	1867	$8¾	8¾	8¾	— ⅛
CDC pr B	55	$104¼	103¾	103¾	— ¼
Can Malt A	225	$29	29	29	— ⅛
C Nor West	79800	$15⅛	14¼	14½	+ ¼
Can Perm	100	$18½	18½	18½	
CS Pete	40400	$5⅜	5¼	5⅜	+ ⅛
Can Trust A	255	$28	28	28	— ⅛
C Trust 7¼	200	$22¼	22¼	22¼	— ⅛
C Trust 7¾	z60	$22¼	22¼	22¼	
C Tung	1450	$9¾	9¾	9¾	
CCablesy A	150	$13½	13½	13½	
Cdn Cel	600	$5¼	5¼	5¼	+ ¼
C Hidrogas	2900	310	310	310	— 5
C Homestd	9900	$9⅞	9½	9½	— ⅜
C Hydro	100	$9⅞	9⅞	9⅞	— ⅛
CI Bk Com	11522	$24⅞	24⅝	24¾	— ⅛
CI Powr A	800	123	120	120	+ 5
CLI Pete	1090	83	83	83	— 2
C Manoir A	z80	460	460	460	
C Marconi	6000	435	430	430	— 5
C Merrill	1200	$14¼	13⅞	13⅞	— ½
CNat R	4200	450	445	445	—10
C Ocdental	13925	$19	18½	18⅞	+ ⅝
C Ocdntl p	1000	$28¼	28	28	
CP Inve	10670	$19⅝	19⅜	19⅝	+ ¼
CP Inve pr	100	$15⅝	15⅝	15⅝	
CP Ltd	9420	$18¼	18⅛	18¼	+ ⅛
CPL A p	500	$10	10	10	
C Reserve	8650	$8½	8	8	
Cdn Sup O	570	$58	57¾	57¾	— ¾
Cdn Tire A	15735	$27⅞	27½	27½	— ½
C Uilties	100	$15⅛	15⅛	15⅛	+ ⅛
CU 10¼	z10	$28¼	28¼	28¼	
C Util 9.24	200	$28⅛	28⅛	28⅛	— ⅛
Canray	125	150	150	150	— 5
Canron	2000	$23⅛	23⅛	23⅛	
Capit Div	1800	122	120	120	— 1
Cara	1975	$12	12	12	— 1
Carl OK	19410	320	305	305	—20
Carl A p	400	$24½	24½	24½	+ ¼
Carl B p	300	$29¼	29¼	29¼	
Carma A	640	$8½	8½	8½	
Cassiar	4740	$8⅜	8¼	8⅜	
Celanese	7765	290	280	280	— 5
Celan 175 p	900	$17½	17½	17½	
Ctl Fund A	100	$5¼	5¼	5¼	+ ¼
Cent Pat	1000	98	98	98	— 2
Chib M	6650	39	38	39	+ 3
Chieftan D	11485	$20⅜	19½	20¼	+ ⅜
Chieftain p	495	$80	79¾	80	+ 2
Chrysler	4400	$14¾	14½	14⅝	
CHUM	100	$8⅛	8⅛	8⅛	+ ⅛
CHUM B	100	$9½	9½	9½	
Coch Will	z100	50	50	50	
Coin Lake	2000	8½	8½	8½	
Coles Book	2400	$15⅛	15⅛	15⅛	
Co Met	142500	21½	20	21½	+ 2
Cominco	2555	$30¾	30½	30½	
Cominco A	500	$29	29	29	+ ⅛
Com Cap	525	$5⅛	5	5	
C Holiday I	900	$5⅝	5⅝	5⅝	
CHIns A p	200	$24	23½	23½	— ⅜
Con Chm A	z100	$10⅝	10	10	
Con Bath A	712	$20½	20⅜	20½	
C Bath 68 w	300	295	295	295	
Con Bldg	2500	340	335	340	+ 5
Con Fardy	1886	278	275	275	— 4
C Durham	5000	84	83	84	+ 1
C Morisn	9150	170	160	164	— 1
Cons Prof	3100	18	18	18	
C Rexspar	3400	92	91	92	
Con Distrb	24500	$5¼	5	5¼	+ ⅛
Cons Gas	6063	$17½	17⅜	17⅜	
Con Gas A	604	$85	85	85	
Con Gas D	400	$24	24	24	
Conwest	200	425	425	425	— 5
Cop Fields	700	242	242	242	+ 2
Corby vt	201	$20⅛	20⅛	20⅛	+ ⅛
Cornat Ind	2400	$5⅛	5	5	
Coseka R	15850	$7⅝	7¼	7⅜	— ¼
Craigmt	6350	340	315	340	+25
Crain R L	1000	$8⅛	8⅛	8⅛	
Crestbrk	500	355	350	355	+ 5
C Zelrba A	300	$19⅛	19⅛	19⅛	
Crow Nest	200	$78	78	78	
Crush Intl	1000	$9	9	9	
Cuvier M	6000	32	30½	32	+1½
Cyprus	3500	$8⅜	8½	8½	— ⅛
D to G					
DRG Ltd A	650	400	385	400	
Daon Dev	4300	$16½	15½	16½	+1¼
Daon A	300	$7½	7½	7½	+ ⅛
D Aragon	32500	36½	34	34	— ½
Decca R	2700	$9⅜	9½	9½	— ⅛
D Eldona	10200	89	86	86	
Denison	2210	$50½	48	50¼	+2¼
Dicknsn	2900	$5	495	495	
Discovry	z60	56	56	56	
Dist Tr A	500	$6½	6½	6½	
Doman I	600	$5½	5½	5½	
Dome	200	$69⅞	69⅞	69⅞	+ ⅞
Dome Pete	4000	$51½	51	51	— ⅜
D Citrs A	400	$7	7	7	
DExplor	3500	25½	25	25½	— 1
Dofasco A	455	$23⅝	23½	23½	
Dom Store	475	$16¾	16¾	16¾	
D Textie A	100	$8¾	8¾	8¾	— ⅛
Domtar	2775	$15	14⅞	14⅞	
Dunde Pal	20500	55	48	48	— 7
Du Pont	300	$12⅝	12½	12½	
Dynamar	23999	170	166	166	— 8
Dynamar r	25777	18	17	17	— ½
E-L Fin	9714	$11⅛	10⅞	10¾	+ ⅜
E-L Fin w	14000	143	121	140	+15
East Mal	2410	315	300	310	+18
East Sul A	6800	100	95	100	+ 4
Estn Prov	300	300	300	300	
Ego M	173600	275	230	241	—14
Electro A	1000	225	225	225	+ 5
Emco	1200	$6¼	6¼	6¼	+ ⅛
Exquisite	200	320	320	320	— 5
Falcon C	11970	440	415	440	+30
Fibrg Nik A	13015	$18⅜	18	18⅜	+ ⅝
Fed Ind A	2000	$7⅛	7	7	— ⅛
Fidelity Tr p	100	$20	20	20	+ ¼
F City F wt	100	300	300	300	+40
Ford Cnda	170	$80	80	80	— ¼
F Sea A pr	200	$7¾	7¾	7¾	+ ¼
F Season w	z400	35	35	35	
Francana	1100	$8⅝	8⅝	8⅝	
G M Res	902	455	450	450	—10
GSW Cl A	900	$5¼	5¼	5¼	
G Distrb A	11500	$5⅞	5¾	5¾	— ⅛
G Distrb w	1230	150	150	150	—10
GMC	z76	$69½	69	69	
Genstar L	1425	$26½	26½	26½	
Gnstar 1.50	522	$26¼	26¼	26¼	
Gnstar L w	700	$9¼	9⅛	9⅛	— ¼
Gibraltar	14800	450	430	440	+15
Goldund M	10040	23	22	23	
Graft G	z50	$20¾	20¾	20¾	
Granduc	6150	68	66	66	
Gt Oil Sds	1000	$6½	6⅛	6⅛	— ½
G L Nickl	11900	38½	38	38½	— ½
GL Paper	6300	$22	21⅝	22	+ ⅜
GL Pap w	1100	290	290	290	—10
GN Fin	240	120	120	120	+ 1
GNGas A p	900	$18½	18½	18½	— ⅛
Gt W Life	100	$65	65	65	+ ½
Gt West S	5600	210	206	210	+ 4
G West wt	800	65	65	65	— 5
G Goose A	z5	$6	6	6	
G Goose 9¾	1100	$11⅛	11	11	+ ¼
Greyhnd C	600	60	60	60	
Greyhnd	z25	$18	18	18	
Gulf Can	4286	$28⅜	26⅞	28⅛	+1⅜
Gulfstrem	23500	61	59	59	— 3
H to L					
Hambro C	3200	$5¾	5⅝	5⅝	— ⅛
H Group A	100	360	360	360	
Ham Tr	z20	$22¼	22¼	22¼	
Hardee	1650	77	73	77	+ 5
Hard Crp A	3280	285	283	285	— 3
Hard Crp C	240	255	255	255	—20
Harlequin	1900	$25¾	25¾	25¾	— ⅛
Harris J A	700	350	350	350	
H-Wood	2000	75	75	75	— 2
Hawker A	900	$5⅞	5¾	5⅞	+ ⅛
Hayes D A	100	$5⅞	5⅞	5⅞	+ ⅛
Hedway A	500	340	340	340	+ 5
Highmont	750	120	115	115	— 5
Holinger A	400	$28¾	28½	28¾	— ¼
Home A	13054	$46⅛	45¾	45¾	
Home B	2350	$44⅝	44¼	44½	+ ¾
Hud Bay A	780	$16⅝	16⅝	16⅝	
H Bay Co	15725	$18⅞	18⅜	18⅜	— ⅜
HB Oil Gas	19062	$48	47⅜	47¾	— ⅛
Husky Oil	3058	$26⅞	26¾	26⅞	+ ¼
Husky A pr	z70	$40	40	40	
Husky B pr	z50	$39	38¾	38¾	
IAC	3850	$18	17¾	18	
ITL Ind	100	350	350	350	
IU Intl	350	$12½	12½	12½	
Imasco A	790	$30⅜	30⅛	30⅛	— ¼
Imp Gen	100	$9⅜	9⅜	9⅜	+ ⅛
Imp Oil A	46763	$20¼	20	20¼	+ ¼
Imp Oil B	100	$20⅛	20⅛	20⅛	
INCO A	66366	$17½	16¾	17⅛	+ ⅝
Indal	z50	$8¾	8¾	8¾	
Inland Gas	155	$11	11	11	
Inter-City	700	$7¼	7¼	7¼	
Inter C B w	700	435	430	430	—10
IBM	143	$289	287½	288	+ 1
Int Mogul	555	400	400	400	— 5
Int Pipe A	5425	$15⅛	15	15⅛	+ ⅛
Ipsco	2207	$18	17⅞	17⅞	— ⅛
Inv Group	1700	$8¾	8½	8¾	+ ¼
Inv Grp A	6960	$9	8⅞	9	+ ¼
Inv Grp 5 p	z100	$16¼	16¼	16¼	
Irwin T A	z62	295	295	295	
Island Tel	100	$14½	14½	14½	+ ¼
ISO	750	123	115	115	— 5
Ivaco A	200	$6¾	6¾	6¾	+ ¼
Ivaco 8.85	100	$48⅛	48⅛	48⅛	+ ⅛
Jannock A	100	$12⅛	12⅛	12⅛	
Jannock B	100	$12	12	12	
Jannock 8	246	$14	14	14	
Jannock w	2200	305	305	305	
Jorex Ltd	8500	42	41	42	+ 1
Joutel	z100	3	3	3	
Kaiser Re	800	$14⅜	14⅛	14¼	+ ¼
Kam Kotia	3700	102	98	100	— 1
Kaps Tran	15100	95	93	94	
Keen Ind	1000	60	60	60	
Keeprite B	z81	$8¾	8¾	8¾	
Kerr A A	5450	$13⅞	13⅜	13⅞	+ ⅜
K Anacon	3433	16	15	15	+ 1
Koffler A	300	$7¾	7¾	7¾	
Labatt A	6890	$19⅞	19⅝	19⅞	+ ⅛
Labatt B	400	$19¾	19¾	19¾	
Lacana	8500	345	340	340	
Lacana w	10287	106	103	105	
Laidlaw B p	200	$6¼	6¼	6¼	
LOnt Cem	1200	315	310	315	+ 5
L Shore	z50	240	230	230	
Lakehead	2500	31	31	31	— 2
Lambd M	100	145	145	145	—15
Lasitr Km	10000	35	35	35	
Lau Fin	600	$7	6⅞	6⅞	— ⅛
Leigh Inst	2900	420	415	420	
LL Lac	2025	205	205	205	+ 3
Lob Co A	2163	380	360	360	—20
Lob Co B	400	380	380	380	
Lochiel	5050	283	280	280	— 2
Loeb M	100	475	475	475	
Logistec A	100	285	285	285	+15
Lost River	1500	70	70	70	
M to O					
MDS Hlth	200	285	285	285	+ 4
MPG Inv p	200	$14½	14½	14½	
Mclan H A	500	$12½	12¼	12¼	
MB Ltd	6698	$16¾	16⅜	16⅜	— ⅛
Madeline	3737	61	61	61	+ 1
Madsen	2700	81	81	81	
Magna Int	500	$18¼	18	18¼	+ 1
Magna A	1632	$21⅞	21¼	21⅞	— ⅜
Magnetcs	4000	46	45	45	— 1
Maistc Wil	500	295	295	295	
Malartic	10500	86	86	86	— 2
Man Bar	17000	167	155	165	+11
Marcana	z300	14	14	14	
Maritime	767	$22¼	22⅛	22⅛	— ¼
Mar T 940	100	$11½	11½	11½	
Mar T 765	100	$9⅞	9⅞	9⅞	
Martin	13000	20	17	20	+ 1
Mass Fer	6853	$17⅝	17⅜	17⅜	— ⅛
Mas F A	860	$27	27	27	— ⅜
Mas F B	200	$27	27	27	+ ⅜
Matchan	7000	14	14	14	— 1
Matgmi A	3125	$9⅜	9¼	9¼	
Mc Adam	2300	26	26	26	
Mc Intyre	180	$25¾	25¾	25¾	+ ¼
McLaghin	100	$6	6	6	+ ⅛
Levy A pr	z25	$5⅛	5⅛	5⅛	
LL Lac	2047	205	205	205	+ 3
Livingsto	100	$20	20	20	
Lob Co A	2163	380	360	360	—20
Lob Co B	400	380	380	380	
Lob Co pr	125	$27½	27½	27½	+ ⅛
Lochiel	8650	283	280	280	— 2
Loeb M	100	475	475	475	
Logistec A	100	285	285	285	+15
Lost River	3000	70	66	66	— 4
M to O					
MDS Hlth	600	300	285	300	+19
MPG Inv p	200	$14½	14½	14½	
Mclan H A	4500	$12½	12¼	12¼	
MB Ltd	10023	$16¾	16⅝	16¾	
Madeline	4737	63	61	63	+ 3
Madsen	2700	81	81	81	
Magna Int	500	$18¼	18	18¼	+ 1
Magna A	1632	$21⅞	21¼	21⅞	— ⅜
Magnetcs	8100	46	45	46	
Maislin I	200	335	330	335	— 5
Maistc Wil	2500	295	295	295	
Malartic	10500	86	86	86	— 2
Man Bar	17500	167	155	165	+11
Marcana	z300	14	14	14	
Maritime	967	$22½	22⅛	22½	+ ⅛
Mar T 940	100	$11½	11½	11½	
Mar T 765	700	$9⅞	9⅞	9⅞	
Martin	15000	20	17	20	+ 1
Mass Fer	9203	$17⅝	17¼	17⅜	— ⅛
Mas F A	1260	$27⅜	27	27⅜	— ¼
Mas F B	200	$27	27	27	+ ⅜
Matchan	7000	14	14	14	— 1
Matgmi A	3125	$9⅜	9¼	9¼	
Mc Adam	2500	26	26	26	
Mc Intyre	230	$25¾	25¾	25¾	+ ¼
McLaghin	100	$6	6	6	+ ⅛
Melcor	100	$6⅝	6⅝	6⅝	— ⅜
Mentor	300	325	325	325	+10
Mercantil	4416	$11¾	11⅝	11⅝	— ⅛
Merland E	12300	$7¼	7⅛	7⅛	
Met Stor A	300	$11¼	11¼	11¼	
Met Trust	1515	$26½	26½	26½	
Met Trst r	1949	141	141	141	
Mindamr	47500	19	17	18	+ 1
Minrl Res	4470	125	120	120	
Moffat A	100	$11	11	11	
Molson A	4800	$15¾	15⅝	15¾	+ ¼
Molson B	560	$15	15	15	+1¼
Mon Inv	300	$9	9	9	
Monarc W	1000	81	81	81	— 4
Monenco A	1100	$8⅝	8¼	8¼	— ¼
Moore	4421	$30	29¾	29⅞	— ⅛
Multi Acc	3100	340	325	340	+15
Murphy	5650	$11⅞	11⅝	11¾	
N B Cook	z300	84	84	84	
NBU Mine	15200	98	91	95	+ 4
NaChrs I	12300	$8¼	7⅞	7⅞	— ⅛
Nat Pete	15300	110	100	102	— 8
Nat Sea A	300	$11½	11½	11½	— ⅜
Nat Trust	100	$16	16	16	
Nemco	59550	277	262	270	—10
NB Tel	100	$20⅛	20⅛	20⅛	— ⅜
NB Tel 1.85	400	$22¼	22¼	22¼	
N Dimens	9240	114	110	114	+ 2
N Goldvue	6000	10	10	10	
N Provid D	12500	16½	15	15	— 1
N Que Ragl	150	115	115	115	— 2
N Senator	4000	7	6	6	—1½
N York Oil	2922	222	215	215	— 5
Newconx	500	$7	7	7	
Nfld LP A	220	$15⅞	15¾	15¾	
Nfld Tel	1200	$8⅜	8⅜	8⅜	+ ⅛
Nick Rim	z300	9	9	9	
Noble M	3300	120	115	115	— 5
Noma A	100	$5½	5½	5½	— ⅛
Nor Acme	1000	6	6	6	
Noranda A	9649	$23⅜	23	23½	+ ⅛
Norbaska	3000	27	27	27	
Norcn	160112	$18	17½	17⅝	+ ½
Norcen B	133	$20½	20½	20½	+ ½
Norcn 150	1970	$27⅜	27	27	+ ½
Nordair A	2400	$6½	6¼	6½	+ ¼
Norlex	1000	7	7	7	+ 2
Normick P	600	340	340	340	+10
NC Oils	1500	$9½	9¼	9¼	— ⅛
Nor Tel	6618	$27⅞	27⅞	27⅞	
NTecm B w	3200	$8¾	8⅜	8¾	
Northgat	8400	475	455	460	— 5
Nthld	125000	32	28	28	—1½
NS Savngs	1000	$14¾	14¾	14¾	+ ⅜
Nowsco W	500	$33¼	32¾	32¾	—1¼
Nu-Wst A	2180	$12⅜	12¼	12¼	— ⅛
Nudlama	1500	16	16	16	— 1
Nufort Res	1667	22	22	22	
Numac	19985	$15⅝	15	15	— ⅜
OPI A	700	$9	9	9	+ ⅛
Oakwood P	74200	$6	5⅛	5⅛	— ⅜
Obrien	12700	188	184	185	
Oceanus I	z25	75	75	75	
Ocelot A	850	$14⅞	14⅞	14⅞	+ ⅛
Ocelot B	4700	$14¾	14½	14¾	+ ⅛
Okanagan	622	$9¼	9¼	9¼	
Orchan A	4900	180	165	171	+ 6
Orlando	z50	$16¼	16¼	16¼	
Oshawa A	6245	475	470	470	+ 5
Osisko	10000	18	18	18	
Oxford A	100	$14⅛	14⅛	14⅛	
P to S					
Pac Coper	10300	203	195	195	— 8
Pac Nth G	100	355	355	355	
Pac Pete	11000	$39½	38¾	39	
Page Pet	1085	$5	5	5	— ⅛
Paloma P	307	$6	6	6	— ¼
Pamour A	2650	$5⅛	5	5⅛	+ ⅛
Pan Centr	933	36	36	36	+ 1
Pancana I	1400	103	100	103	+ 2
PanCan P	7295	$35	35	35	+ ¼
Patino N V	720	$14¼	14	14	+ ¼
Pe Ben O	3300	300	295	295	—15
Peerless	100	320	320	320	—30
Pembina	23900	$6¾	6½	6⅝	
Penningtn	1800	$10	10	10	+ ½
P Dept S	1100	470	470	470	+10
Petrofina	2388	$21⅜	20⅞	21⅜	+ ⅜
Petrol	29250	475	450	460	+15
Peyto Oils	4800	$9¾	9⅝	9⅝	— ⅛
Photo Eng	200	$30	30	30	+ ½
Pine Point	3925	$22⅝	22¼	22⅝	
Pitts C	100	$6¾	6¾	6¾	— ⅛
Place G	26400	97	94	95	+ 2
Placer	10190	$22⅞	22	22⅝	+ 1
Plysr 840	400	$26½	26½	26½	— ⅛
Pominex	24000	89	77	79	— 6
Ponder	200	140	140	140	—15
Pop Shops	2150	$7⅞	7¾	7¾	— ¼
Pow Corp A	5150	$9	8⅞	9	
Pow C 4¾	z40	$32	31	32	
Pow C 5	1000	$9⅝	9½	9⅝	+ ⅛
Prado Exp	5000	108	101	101	— 2
Prairie Oil	6750	$22	21	21	— ⅜
Precamb	37350	310	265	265	—15
Pre Cable	500	$8¼	8¼	8¼	+ ⅛
Preston	500	$13¾	13½	13¾	
Price Co	z95	$10	10	10	
Prov B Can	400	$12⅞	12¾	12⅞	
Q Brdcast	200	$9	9	9	+ ½
QMG Hldg	2500	17	17	17	
Qasar Pet	9300	$15¾	14¾	15	— ½
Que Man	1000	38	38	38	+ 3
Que Sturg	2600	102	100	100	+ 2
Ram	5400	$13	12½	12⅝	— ⅜
Ranger	2700	$28¼	28	28	
Rank Org	3700	485	485	485	+ 5
Rayrock	1800	114	110	110	— 8
Realty A	350	350	350	350	+10
Realty C w	1000	50	50	50	+ 7
Realty F w	500	60	60	60	+20
Redstone	9000	43	39	41	— 2
Reed Pap A	4708	$5⅝	5½	5⅝	+ ¼
Reed Oslr A	5500	$10¾	9¾	10	+ ½
Reeves	1000	10	10	10	— 3
Reitman	z50	$13½	13½	13½	
Reitman A	200	$13½	13½	13½	— ¼
Res Servic	14700	170	160	165	+ 5
Revelstk	321	$7	7	7	
Revnu Prp	11875	76	75	75	— 1
Rileys D	1500	125	125	125	— 3
Rio Algom	z115	$25¼	24⅝	25¼	
Rio 580 pr	z65	$75⅝	75⅝	75⅝	
R Little	5600	190	190	190	+ 5
Rolland	1600	430	425	430	+10
Roman	10800	$19¾	18⅛	19¾	+1⅜
Ronald Fd	1300	$14	14	14	— ½
Ronyx Cor	300	135	135	135	+ 5
Rothman	200	$16⅛	16	16	
Rothm 2p	100	$16⅞	16⅞	16⅞	+ ⅛
Rothmn w	z300	½	½	½	
Royal Bnk	9460	$26⅜	26⅛	26¼	— ⅛
Royal Tr A	5000	$16⅝	16⅛	16⅝	+ ⅜
Russel H	600	$8⅝	8½	8½	
Russel 9¾	700	$20½	20½	20½	— ⅛
Ryanor	6000	6½	5	6½	— 2
Sandwell A	400	$10½	10½	10½	— ⅛
Scintrex	1000	85	85	85	+ 3
Scot York	5000	320	315	320	
Scotts A	2900	$9½	9½	9½	+ ⅛
Seagram	3938	$23¼	23	23¼	+ ⅛
Seaway pr	200	475	475	475	
Seco Cem	200	$9	9	9	
Shaw Pipe	200	$8¾	8¾	8¾	— ⅛
Shell Can	34905	$17½	16¾	17¼	+ ⅜
Sheperd P	1000	350	350	350	+10
Sherritt A	18225	$5	480	490	
Siebens	8825	$26	25¼	26	+ ⅜
Sigma	100	$32½	32½	32½	+ ¼
Silverwd A	2035	$7⅜	7½	7⅜	+ ¼
Simco Eri	500	$5½	5½	5½	
Simpsons	34962	495	485	490	
Simpson S	200	$6⅞	6⅞	6⅞	— ⅛
Sklar M	8900	82	78	82	+ 2
Sklar W	1200	13½	13½	13½	— ⅛
Skye Res	8000	$10⅜	9⅞	10	
Skyline H	9600	230	205	230	+22
Slater Stl	1100	$7¼	7⅛	7⅛	— ¼
Slater B pr	z50	$13	13	13	
Slater 6 pr	z25	$13½	13½	13½	
Sogepet	400	155	155	155	+ 4
Southm A	1200	$21¼	21	21¼	+ ¼
Spar Aero	2300	$5⅛	5	5⅛	+ ⅛
Spooner	40200	68	61	61	— 4
St Brodcst	250	$10¼	10	10¼	+ ⅛
Stelco A	14495	$24¼	24	24¼	+ ¼
Steep R	400	230	230	230	
Steinbg A	400	$17	16⅞	17	+ ⅛
Sterystm	100	225	225	225	+10
Ster Trust	100	$9¾	9¾	9¾	— ¼
Strathrn A	2100	42	40	40	— 2
Sulivan A	8300	104	99	101	+ 5
Surpass C	200	291	291	291	+ 1
T to Z					
Talcorp A	100	$8⅛	8⅛	8⅛	+ ⅛
Teck Cor A	1538	$6½	6⅛	6⅛	— ¼
Teck Cor B	2599	$5⅝	5¼	5⅜	
Teledyne	100	$7	7	7	
Tex Can	12133	$40⅝	39¾	40½	+ ⅜
Txsglf	13300	$21⅛	20½	20¾	+ ¼
Thd CGInv	400	$13½	13½	13½	
Thom L	z100	27	27	27	
Thom N A	260	$12⅛	12⅛	12⅛	
Thom N pr	z25	$43	43	43	
Tombill	6100	39½	39	39½	+ 3
Tor Dm Bk	12274	$17⅝	17⅛	17½	+ ⅜
Torstar B	1500	$14	13¾	13¾	
Total Pet	18530	$12⅛	11⅞	12	
Totl Pet w	21200	470	450	450	— 5
Traders A	1590	$17⅝	17½	17⅝	
Trader B p	150	$27	27	27	— ½
Tr 10¼	100	$11½	11½	11½	+ ⅜
Trade 7½ p	170	$46⅜	46⅜	46⅜	
Trader 69 w	z50	$5¼	5¼	5¼	
Tr C Glass	100	460	460	460	+40
Tr Can	235600	335	295	300	—15
Trns Mt A	11355	$8⅝	8¼	8½	— ⅛
TrCan PL	5639	$15⅛	15	15	— ⅛
TrCan A pr	z2	$81	81	81	
TrCan B pr	300	$37⅛	37	37	— ⅛
Treco Inc	741	380	380	380	
Trimac A	1220	$16	15¾	15⅞	— ⅛
Trimac wt	500	$9¾	9¾	9¾	
Trin Chib	20500	9	8½	9	+ ½
Trizec Crp	100	$10¼	10¼	10¼	+ ⅛
Trizec w	4000	9½	8	9½	+1½
Tru-Wall	500	100	100	100	+ 4
Tundra	3500	10	9½	10	+ ½
Turbo R	4350	$6	5⅞	5⅞	
Ulster Pet	41400	144	135	137	— 5
Ultramar	200	440	440	440	—25
Un Carbid	235	$16½	16½	16½	
UGas A	5050	$10⅝	10½	10⅝	+ ⅛
UGas 8¾	2025	$24	24	24	
Union Oil	17950	$15⅝	15⅛	15½	+ ½
U Canso	23276	$12	11¼	11¼	— ½
U Keno	2640	$8⅛	7⅞	8⅛	+ ½
Un Reef P	57500	37½	34	35½	+2½
U Siscoe	4350	$7½	7⅜	7½	+ ⅛
Un Wburn	z50	$11	10⅞	10⅞	
UW OG	3500	62	58	58	— 4
Univr Gas	19700	$10⅛	9¾	9¾	— ⅛
U Sections	200	$5½	5¼	5½	— ⅛
Upp Can	12100	325	290	290	—25
VS Serv A	3800	470	450	450	—20
Venpower	z100	82	82	82	
Versatil A	1450	$10⅜	10⅜	10⅜	
Vespar	1000	38	38	38	+ 2
Vestgron	600	$10¼	10¼	10¼	
Vic G A	350	$33¾	33	33¾	+ ¾
Villcentre	500	415	415	415	+10
Voyager P	3200	$14	13½	13½	— ¼
Vulcan Ind	3670	$10⅞	10½	10⅝	— ¼
Wajax A	100	$10	10	10	
Walk GW A	1050	$29¾	29⅝	29⅝	
Wardair	500	305	305	305	
Wrintn	700	157	157	157	
Weldwod	1925	$11½	11	11⅜	+ ⅜
Wstburne	9333	$17⅝	17½	17½	— ⅛
Wcoast Pt	20820	$12¼	12	12¼	+ ¼
W Pet A p	450	$24¼	24¼	24¼	
Wcoast T	965	$35	34⅞	34⅞	
Wcoast w	3870	$7½	7⅜	7½	+ ⅛
Westeel	400	$13⅞	13⅞	13⅞	
West Mine	3100	330	315	315	— 5
Westfair	100	$26	26	26	+ ½
Westfield	6000	108	105	105	+ 4
Westmill	z200	90	90	90	
Weston	2320	$13¾	13¾	13¾	— ⅛
White P A	500	$19¾	19¾	19¾	
Whithorse	420	150	145	150	+ 9
Whonok A	236	$8⅜	8⅜	8⅜	
Wilco	8100	10	9	9	
Willroy	2100	218	215	215	
Windfall	5200	6	6	6	
Woodreef	57500	75	70	75	+ 5
Woodwd A	1025	$16½	15⅞	16¼	+ ½
Wrlwid	2000	$5⅜	5¼	5¼	— ⅛
YER Prop	200	$11¼	11⅛	11⅛	+ ⅛
Yk Bear	4600	$5⅛	5	5	
York Cons	2000	75	75	75	
Y Lambton	z250	41	41	41	
Yukon C	7800	214	210	212	— 3
Zellers	21445	$6½	6⅜	6⅜	+ ⅛
Trust Units					
BBC R un	1600	$15⅞	15¾	15¾	
BBC R wt	z50	325	325	325	
BM-Rt un	8245	$15	14⅞	15	+ ⅛
BM-RT wt	10300	237	235	237	+ 9
C Perm un	3309	$9	9	9	
C Realty u	1825	$7½	7½	7½	
C Realty w	3000	½	½	½	
TD Realty	1728	$25	24¾	25	+ ⅛

Dividends

Cochrane-Dunlop Ltd., 5 cents, payable Feb. 15; record Jan. 31; xd Jan. 27.

DRO Ltd., Class A 10 cents; payable Feb. 21; record Feb. 6; xd Feb. 2.

Norcen Energy Resources Ltd., 18 cents; payable March 1; record Feb. 10; xd Feb. 8.

Simcoe Erie Investors Ltd., 5 cents; payable Jan. 31; record Jan. 15; xd Jan. 12.

Standard Broadcasting Corp., 12½ cents; payable Jan. 13; record Dec. 23; xd Dec. 19.

Gold

LONDON (AP) — Wednesday's closing gold prices in U.S. dollars an ounce: London-$168.25; Paris-$164.16; Frankfurt-$160.95; Zurich-$160.375; Hong Kong-$157.60.

BOX SCORE

	Wed.	Tues.
Issues traded	1,899	1,918
Advances	758	628
Declines	652	776
Unchanged	489	514

1 YR. TO MAKE UP YOUR MIND
PURCHASE ONE OF THESE LUXURY SUITES in
Village Oaks
and if you're not completely satisfied the vendor will buy it back at the same price you paid for it in one year's time
OPEN HOUSE TODAY 1:30-4:30
2125 Oak Bay Avenue
ART BEDFORD
Whyte & Gower
OAK BAY PROPERTIES LTD. 592-2407 8-12

Vancouver

VANCOUVER (CP) — Prices were down in moderately active trading Wednesday on the Vancouver Stock Exchange. Volume at the close was 2,406,995 shares.

Renn Industries led trading in industrials, staying unchanged at .50 on a volume of 11,000 shares.

On the resource and development board, Pacific Cypress gained .01 at .61 on 151,900, Five Star Petroleum lost .04 at .42 on 141,700, Golden Standard gained .p2 at .17 on 71,500, Golden Granite gained .01 at .16 on 66,500.

Stock	Sales	High	Low	Close	Net Ch'ge
Resource and Development					
Afton	1700	$7	7	7	
Alice Lk	9500	7	7	7	
Andex	6000	14½	13½	14	
Anglo Bo	16200	205	195	200	—5
Arcdia	2000	11	11	11	—1
Ares	4000	15	13	15	
Ar					
den	4000	16	16	16	+2½
Avino	10500	22½	20½	20½	—2
Azure	20000	79	72	77	—3
Balfour	8500	50	48	49	—1
Barier R	4500	44	43	43	—1
Bath N	4000	39	38	38	
Bimorl	4800	90	85	90	+2
Benson	500	15	15	15	
Bow Rvr	4000	17	16½	16½	+ ½
Brendx	2000	12	12	12	+ ½
CDR RK	⅝??	£	£	£	
C T Exp	2000	130	130	130	+5
BX Dev	16320	410	390	410	+30
Camro	1000	37	37	37	—2
C Barr	13480	155	120	153	+48
Cd Nat re	100	450	450	450	
Car abell	1000	4	4	4	
Carolin	5300	260	250	252	—8
Castle	2500	140	135	136	—4
Celiio R	13601	140	135	140	+1
Chaea	z100	38	38	38	
Chnl Gld	2000	8	8	8	
Charltn	14400	60	58	60	+1
Cheyen	6460	320	305	305	—15
Cima	2550	53	53	53	
Clec	2501	24	23	24	+2
Claymr	7500	40	37	37	—3
Colby	11900	155	144	144	—14
Clman B	100	250	250	250	—50
Clonial	37000	84	83	83	+1
Colt es	21500	23	21	22	+1
5000 56	51	56	+7		
Con Am	3100	53	53	53	
C Bound	3000	24	23½	23½	+ ½
Cns Klco	7000	14	14	14	
C Silcer	1000	41	41	41	
Coi Ex	3000	4½	4½	4½	
Copr Lk	6000	14	14	14	—1
Coralta	5000	54	53	54	
Coseua	200	$7⅜	7⅜	7⅜	
Coynex	2500	90	85	85	
Cream S	10000	14	13	14	
Cube Re	500	35	35	35	
Dankoe	100	265	265	265	—5
Drkhak	7000	27	25	256	
Dav Kys	500	13	13	13	
Delta	4000	120	115	115	—10
Dora Ex	500	20	20	20	
Dunde pl	1500	48	48	48	
Erly Brd	5000	10	10	10	
Eltron	1200	29	29	29	
Enex	3000	48	47	47	
Five Str	141700	48	40	42	—4
Focus R	900	750	730	745	— 5
F St Jhn	500	130	130	130	
Frehd	1000	42	42	42	
Futurty	12500	87	80	81	—1
Galvstn	14700	65	60	64	—1
G Gate	32000	30	26	26	+3
Gdn Gnt	66500	18	16	16	+1
Gldn Std	71500	17	15	17	+2
Gld Rvr	z200	10	10	10	
G Hercul	800	35	35	35	+2
G N Pete	10875	33	32	32	—1
Grndst	z150	39	39	39	
Hallmk	10500	34	33	33	
Hecate	21800	145	143	143	—2
Henriet	63500	42	25½	41	+16
Hihawk	500	16½	16½	16½	+ ½
Hilnd Cr	z200	50	50	50	
Hmont	1000	125	125	125	
Holofi	4000	53	52	52	
Host	1000	120	120	120	
Ice Stat	500	30	30	30	+1
Intgold	1796	38	38	38	
Itl Bmc	2640	32	31½	32	
Intl Pyr	z4	23	23	23	
IShasta	8000	75	74	75	
Joy Ind	500	19	19	19	
Kamad	1500	20	20	20	
Kent E	1700	30	30	30	
La Teko	4333	31	31	31	—1
LMC R	3000	12	11½	11½	— ½
Logtng	z400	90	90	90	
Lori E	2500	12	12	12	
LP Ind	7000	15	15	15	
M M Prc	1000	19½	18	18	
Magnm	500	30	30	30	+5
Major	7750	210	200	210	+10
Marge	10500	14	14	14	
Mark V	1050	147	140	140	—5
Mvrck	9000	20	18	20	
Mid Mtn	z100	29	29	29	
Mirmit	3000	59	59	59	
Mos Crk	5700	76	74	76	—2
Mt Sick	40939	29	22	22	—4
Mtn Stat	17600	240	225	230	—10
Mndee	600	104	100	100	—8
Musto E	25200	95	85	85	—12
Nadina	600	6	6	6	
Nevex	46000	8	7	7	—1
Nwcst	4000	14	14	14	
Nw Min	8900	54	52	53	
Ni Cal	2800	$10⅛	10⅛	10⅛	— ⅛
Nicola	16000	10	10	10	
Norco	4100	125	125	125	
Nthair	41600	250	233	250	+15
N Atlant	1000	11	11	11	
N Harf re	1200	24	24	24	
N Bulion	7333	11	10	10	—1
Nu Engy	6400	151	150	150	—1
Oxbow	5 00	265	235	260	+25
Pac Cas	4544	28	28	28	
Pac Cyp	151900	67	60	61	+1
Pcifc Rs	4000	19	19	19	
P Acher	4000	23	23	23	+2
Pegsus	3000	72	71	71	+1
Perry R	300	185	183	183	—3
Plains P	7000	40	39	39	—1
Pondry	2800	25	22	22	
Prince	23000	11	10	10	
Prism	11500	48	45	48	+2
QC Exp	6400	50	45	45	—10
Qtsino	8500	19	18	19	
Rainier	1160	70	65	65	
Ramco	7800	23½	23	23½	— ½
Ramm	4000	35	30	30	
Reako	5000	10	10	10	
Redfrd	36500	33	28	32	+4½
Rimrck	4000	86	80	86	+2
Robert	2000	22	22	22	+2
Rosmc	3500	5	5	5	
R Agsiz	27000	41	38	40	+2
Sabina	6000	58	53	57	+2
Sna Res	12000	83	78	83	+3
Sachm	6000	24	23	24	
S Jcinto	2100	29	28	28	—2
Seafrth	500	20	20	20	+1
Seneca	7600	80	76	78	—2
Sneba	1500	16	16	16	
Silmil	z166	15	15	15	
Slvrdo	4000	20	19	19	
S Chief	9000	55	50	52	—3
S Christl	2000	30	29	29	—2
S Stndrd	7800	56	54	55	+1
Skat Res	100	178	178	178	—6
Slocan	10500	35	34	34	+1
Sonc Ry	27000	12	10	10	
Stampd	800	325	320	325	+5
Sunlite	500	490	450	450	—40
Susie Gd	30450	124	114	120	+14
Syn trc	500	80	80	80	
TX Res	1000	16	16	16	
Tcoma	4900	76	74	74	—3
Thor Ex	10300	245	235	245	
Thundr	6834	12	11	12	
Torngn	8000	48	45	45	—5
Tricor	12000	20	19	19	—1
Trinity	22700	320	305	315	+5
Trsmo	z100	13	13	13	
Tyee	3500	57	56	57	
UCbrge	1000	35	35	35	
UFC	6000	15	15	15	
U Hrne	6100	345	315	340	+25
U Gold	11333	9	9	9	
U Wstld	9250	85	82	84	—1
Vally Co	z74	$7⅛	7⅛	7⅛	
Vntrl	16500	26	25	25	
Vnttt					
Vestor	z3	48	48	48	
Wicm N	2501	140	140	140	—2
W Adera	z300	35	35	35	
W Mines	2000	315	315	315	—5
W Rlng H	3925	145	140	145	
Wn Wrn	2000	46	40	45	—1
Wharf	3000	25	22	25	
Wndmil	1000	55	55	55	
Ykn Rev	6000	20	20	20	+1
Yukn Gd	z1	35	35	35	
Zenore	1800	30	30	30	
Warrants and Rights					
Hecat wt	2000	40	40	40	
Mos Cr w	8000	34	30	30	
S Chrs wt	4000	7	7	7	
Sna Wt b	3000	10½	10	10½	
Syn wta	1000	10	10	10	
Windl wt	9000	13	13	13	
INDUSTRIALS					
Alcan	500	$27⅛	27⅛	27⅛	
Ardiem	5200	20	18	18	—2
BC sug p	z50	$14¼	14¼	14¼	
Cdn Jvln	1312	100	96	96	
Comput	5500	18	16	16	—4
Cornat	300	$5	5	5	
Gregry	500	85	85	85	—5
Grouse	1100	110	100	110	
H Roach	2000	110	110	110	
Ionarc	2450	8	7	7	
Keg Res	300	100	100	100	
M B	1900	$16¾	16¾	16¾	+ ⅛
New Key	z25	70	70	70	
NW Spts	400	325	325	325	
Potter	252	405	405	405	—5
Renn In	11000	51	50	50	
Wdwrd	3500	$16⅜	16⅛	16¼	
Warrants and Rights					
BBC Wt	500	335	335	335	
NB Ck W	1000	4	4	4	
VANCOUVER CURB EXCHANGE					
Aaron	2000	130	130	130	
Abella	500	24	24	24	+4
Alcum	500	45	45	45	
Alina Int	1000	20	20	20	
All Star	1500	23	23	23	+1
Amber	35100	48	44	46½	+2½
Arizako	2000	25	25	25	
Aurus	10000	35	31	34	—1
Avinch	500	63	63	63	
Bch Gld	13000	10½	10½	10½	
Berkly	5500	42	40	40	—2
Betina	z100	34	34	34	
Bishop	1500	29	29	29	—1
Brent	3600	155	140	140	—11
Canrex	500	10	10	10	
Caprice	15000	7	6½	6½	
Carvn D	3000	45	45	45	
Casc Re	1000	21	21	21	—2
Chanel	12000	27	25	25	—3
Clytron	1250	210	210	210	—10
Cst Int	12000	30	26	30	
Cinola	9500	69	68	69	+1
Con Min	8000	20½	20½	20½	+1½
Crescn	3000	24	24	24	
Cusac	4000	32	31½	32	
Cyclon	800	210	210	210	—10
Decade	3500	21	19	19	—1
Decker	6500	64	63	64	—1
Diana	500	23	23	23	
Dorita	6500	35	34	34	+2
Edina	12500	43	40	43	+7
GBX Mn	6500	12	11	12	
Gall Pet	z200	29	29	29	
Gold An	3500	40	40	40	
Gold cup	7000	29	28	28	+1
Gn Smrk	3100	27	27	27	
Grangr	2000	12	12	12	—3
Grove E	7500	22	21½	22	—2
Hitec	500	27	27	27	
Hope B	600	11	11	11	
Hub	3000	16	15½	15½	— ½
Humbd	1500	40	40	40	
Icoast R	6167	54	52	53	
I Graph	500	25	25	25	
Iona Svr	3000	44	42	42	—2
Jaina	1000	25	25	25	
Kndahr	5500	63	61	63	
Keith	4000	18	17	17	
Kendal	66000	17	13	17	+6
Klndke	8000	30	28	28½	+ ½
Lanter	1000	54	54	54	+1
Leman	28500	50	46	48	—2
Lion Mn	8500	40	36	36	—8
Lustre G	1000	116	116	116	
MCP R	10000	100	90	100	—1
Mabee	1000	18	18	18	—1
Mace Te	7850	138	137	138	+1
Meridn	4000	11	11	11	
Mns Dor	5000	58	51	58	+2
Monore	1500	8	8	8	— ½
Mt Grnd	500	71	71	71	—4
Mtneer	8000	39	38	38	+1
NCA Mrl	2900	35	34	34	—1
Nahatl	3000	13	13	13	
N Aston	2700	135	135	135	+4
NCong	25500	12	10	10	
N Frontr	2000	30	30	30	+1
Nithex X	2000	16	16	16	
Nthn En	2500	15	15	15	
N Espna	2750	23	21	21	—4
N Lights	10500	18	16	16	
Norwih	500	16	16	16	
Orina	2000	16	16	16	
Pan Arc	8600	200	195	196	—4
Paulsn	29000	6	6	6	—1
Pembk	1000	6	6	6	
Petrox P	2800	35	33	33	
Poney	8000	26	24	24	—4
Qstmnt	6000	51	50	51	+3
Quinto	5000	32	28½	28½	—3½
Rebel	17000	42	40	40	—1
Regncy	3500	470	460	470	+15
Rich Hil	7000	5	5	5	
Rvr Mtn	z334	25	19	19	
Rockel	4000	4½	4½	4½	
Ruskin	1000	60	60	60	—1
San Rafl	17332	16	15	15½	
Sands M	2000	60	60	60	
Sanil Ind	12200	50	50	50	
Santa S	18000	32	30	32	+3
Saturn	10000	67	67	67	
Shelter	3000	98	94	98	+8
Sothcn	1500	26½	26½	26½	—2
Stnhom	500	70	70	70	—5
Sunrise	500	36	36	36	—1
Tmpco	2000	16	16	16	+4
Tandm	11500	45½	45	45½	
Taurus	1500	20	15	18	+1
Tofino	6500	28	27	27	
Tormx	1500	30	30	30	
Tri Star	3500	360	350	350	—25
TRV Mn	11500	92	87	92	+7
Valdez	z100	16	16	16	
Vanitw	2500	41	41	41	
Vantag	3000	45	45	45	
Westnd	3000	21	21	21	—2

Money

At Montreal

U.S. dollar	1.0957	—21/100
Pound sterling	2.0232	unch
At New York		
Canadian dollar	.9127	+ 9/50
Pound sterling	1.8465	+ 7/20

Purchase price of U.S. funds in Victoria area 1.0920 with 1.0925 for travellers' cheques and 1.0820 for coins according to the Royal Bank. Selling rates 1.1105 for cash and 1.1075 for cheques.

Nominal selling rates of other monies in Canadian funds: Australia dollar 1.2575; Austria shilling .0717; Bahamas dollar 1.1010; Barbedos Eastern Caribbean dollar .5515; Belgium convertible franc .03222; Bermuda dollar 1.1010; Brazil cruzeiro .0764; Bulgaria lev 1.2120; China renminbi .6370; Columbia peso .0306; Czechoslovakia crtw 51 95; Denmerk krone .1857; France franc .2300; Germany mark .5065; Greece drachma .03120; Hong Kong dollar .2385; Hungary forint .0567; India rupee .1320; Italy lira .001250; Jamaica dollar .8995; Japan yen .004585; Mexico peso .0500; Netherland guilder .4735; New Zealand dollar 1.1052; Norway krone .2105; Poland zloty .0586; Portugal escudo .0272; Romania leu .2201; South Africa rand 1.2690; Spain peseta .01327; Sweden krona .2312; Switzerland franc .5250; U.S.R. ruble 1.5420; Venezuela bolivar free .2593.

Alberta

Stock	Sales	High	Low	Close	Net Ch'ge
Abacus	16463	$7⅜	6¾	6¾	— ¼
Bashaw	230500	14	9	14	+3½
Cal West	2900	110	100	110	
Can Obas	1000	140	140	140	
Cinnabar	3000	100	99	99	+4
Clarepine	2500	60	60	60	
Clearport	1000	105	100	100	—16
Commercl	16000	37	31	31	—1
Concept	14200	$5⅝	5¼	5¼	+ ¼
Conventur	20950	$7¾	7⅛	7¼	— ¼
Czar	1800	$17¼	16¾	17¼	+ ¼
Flin Flon	11000	30	26	30	+4
Gold Lake	5000	140	140	140	
Helgena	500	70	70	70	
Howe Snd	6000	55	55	55	
Invictus	24500	29	19	22½	+2½
Lariat	2500	45	40	45	
Mid East	3000	10	10	10	—3
Missi Islnd	3000	35	35	35	—5
Mongowin	4000	69	69	69	—1
Multiple	5000	30	30	30	—2
N FortyFour	800	390	320	320	—40
N Gatewy	1000	45	45	45	—5
Nth Contin	20000	3	3	3	
Northrim	8800	210	200	275	+5
Oilex	300	240	240	240	—10
Omega	4100	275	260	260	
Parklnd Bf	1500	85	85	85	—12
Petromns	1000	15	15	15	—1
Ranchmns	596	275	275	275	+5
Rio Alto	11600	175	160	175	+15
Sackville	10800	67	50	60	+11
Sastex	3000	10	10	10	—2
Savanna	15500	105	95	96	+1
Savanna wt	8000	40	25	40	+15
Sparrow	2500	87	87	87	+5
Troy	12650	210	190	205	+15
Twin Richfd	4000	35	32	35	+8
Univ Expl	900	250	250	250	

Mutual funds

TORONTO (CP)—Recent prices of investment funds supplied by The Investment Funds Institute of Canada Wednesday. They are the net asset value per share or unit (NAVPS) last circulated by the fund in accordance with its pricing practice as contained in the prospectus of the fund. n—no sales charge, x—U.S. Fund, y—delayed NAVPS, xd—ex-dividend.

Institute Members	
AGF Group	
Amer Grwth	4.77
Cdn Gs Egy	18.64
Cdn Sec Gth	5.52
Cdn Trusteed	4.70
Corp Invest	5.74
Corp Inv Stk	5.54
Gwth Equity	7.83
Japan	10.20
nMoney Mkt	10.00
Special	3.98
All Canadian Gr	
Compound	6.19
Dividend	6.37
Northn Egy	4.13
Revenu Gth	4.10
Venture	4.22
4000	4.11
Bolton Bremblay	
nEquity	5.47
nyIncome	10.00
nInternatnl	6.70
Calvin Bullock Gr	
Acrofund	1.38
Banner Fund	5.14
CIF	4.28
Cambridge Gr	
Intl Energy	2.79
Intl Growth	4.57
Intl Income	3.55
Nat Res Gth	4.14
Univest	5.16
Growth	6.59
Ciag Inv Grp	
nyCo-opera	9.86
nyLdmk GF	10.15
Eaton Group	
Commwth	16.31
Growth	9.99
Income	4.73
Internatnl	9.52
Leverage	4.85
Venture	4.60
Viking	4.98
Guardian Gr	
Enterprise	.90
GIS Comp	10.43
GIS Income	3.02
yGrwth Fnd	10.02
North Amer	4.06
Mutual Acu	5.82
Mutual Inc	4.68
Sec Income	9.59
World Equity	6.28
Investors Group	
yGrowth	10.04
yInternatnl	6.06
yJapan	11.06
yMortgage	5.00
yMutual	5.05
yRetiremnt	5.45
yProvidt Mu	6.40
yProvidt Stk	4.95
Planned Invest Gr	
Canada Cum	6.36
yPld Resour	5.15
yTaurus	6.40
Pret et Revenu Gr	
American	9.59
Canadien	6.20
Fonds H	5.04
Retraite	6.72
Prudential Gr	
Growth	5.65
Income	5.41
Savings Invest Gr	
American	9.59
Canadian	6.20
H Fund	5.04
Retiremnt	6.72
Scotiafund Gr	
Scotiafund	.87
Scotiafd Mtg	1.06
United Bond Shr	
yRoyFund	6.04
yRoyFnd Inc	5.24
United Group	
yAccumulw	3.64
yAccumu R	4.16
yAmerican	1.55
yCont Mort	5.20
yHorizon	2.54
ySecurity	4.82
yVenture	2.80
yVenture Ret	4.33
Universal Gr	
Save Equity	9.24
Save Income	5.28
Non Members	
Assoc Inv	5.73
yBeaubran	3.91
CSA Mamt Gr	
Goldfund	4.18
Goldtrust	3.28
Canagex Gr	
yBond	9.65
Fund	9.51
Internatnl	7.80
yMortgage	10.38
xdCapitl Gth	10.57
xChase	5.97
ynComCp Mg	10.13
Desjardins Gr	
yCanadian	7.39
yHypotheq	4.40
yInternatnl	8.18
yObligatns	5.41
yQuebec	3.75
yPEP	2.05
nySpec	5.67
yDixon, Krog	6.58
Dreyfus Group	
Inc	11.81
Internatnl	13.91
yDomin Comp	7.03
nExecutv Can	6.49
nExecutv Intl	1.65
xFid Trend	20.69
nFst Cn Mtg	10.42
Fiscon Fund	5.57
nHarvard	6.78
yHeritage	1.98
Industrial Gr	
Indust Amer	2.74
Indust Div	6.96
Indust Eq	6.97
Indust Gth	5.32
Indust Incm	11.04
Indust Pens	26.09
ITCO	5.36
Keystone Gr	
Cus K-2	4.86
Cus S-1	16.88
Cus S-4	3.94
Polaris	3.13
xLex Rsrch	14.37
xManhatn	2.43
yMaritime Eq	2.53
Marlborough	6.39
Natrusco	12.62
NW Group	
Canadian	4.51
Equity	7.39
xOne Wm St	13.67
xOppenhmr	5.68
Pemberton Gr	
nPacific Div	5.38
nPacific Inc	2.79
nPacific Res	3.46
nPacific Ret	5.17
nPacific US	4.72
PHN Group	
yBond	11.03
yCanadian	7.96
Fund	16.55
yPooled	28.51
nyRRSP	12.05
PMX Managmnt	
nPension Mu	7.04
nXanadu Fd	3.97
Principal Gr	
Collective	6.53
Growth	4.84
Venture	4.00
nPutnam	9.96
Sterling Group	
Equity	5.94
yMortgage	5.17
xTech	7.03
Temple Gth	14.46
Trans Canada Gr	
A	5.27
C	10.50
Special	4.13
yVanguard	6.95
yWestern Gth	5.20

$1,000 BONUS BEFORE CHRISTMAS
Good Selection Left!
RENTS INCREASING OR YOUR HOUSE AND GARDEN TOO MUCH?
Come and see what we have to offer at
JOFFRE MANOR
1121 Esquimalt Rd.
20 CONDOMINIUM SUITES
1 Bedroom from $31,200 2 Bedroom from $36,900
3 Bedroom at $45,900
(Next door to Municipal facilities and shopping)
Featuring: inspiring rec room and lounge, bright workshop and separate exercise room
SECURITY WITH MODEST OUTLAY
VIEW WITH CLARE BROCK Phone 388-9662 or 598-3321
1:30-5:30 DAILY Sunday by Appointment
JACK MEARS OAK BAY REALTY LTD. 11-10

Grain

WINNIPEG

	High	Low	Close
Flax			
December	211.20	211.10	211.20
May	218.20	217.90	218.20
July			220.50
Rapeseed (Vancouver)			
January	310.50	306.30	306.90
March	301.50	297.00	298.00
June	291.00	288.80	289.50
Sept.	—	—	280.60
Rapeseed (Thunder Bay)			
December			270.00
May			293.00
July			266.00
Barley			
December	77.20	76.50	76.50
May	76.90	76.20	76.20
July			75.70
Oats			
December	75.00	74.90	74.90
May			72.40
July			71.30
Feed Wheat			
December	95.00	94.10	94.10
May	89.20	88.10	88.10
July			85.00

CHICAGO

	High	Low	Close
Wheat			
December	2.57	2.55¼	2.55¼
March	2.68½	2.64¾	2.65¼
May	2.72½	2.69½	2.69½
Corn			
December	2.17¼	2.14¾	2.15¼
March	2.35¼	2.22½	2.22¾
May	2.27	2.23¾	2.24½
Oats			
December	1.31¼	1.30¼	1.30¼
March	1.35½	1.34⅛	1.34½
May	1.36	1.34¾	1.35¼
Soybeans			
January	5.95½	5.85	5.87
March	6.03	5.93	5.94
May	6.08½	5.99	6.00¾
Soybean Oil			
December	23.00	21.95	22.35
January	22.65	21.65	22.05
March	22.17	21.90	21.67
Soybean Meal			
Dec	154.80	153.00	153.20
January	156.00	154.00	154.20
March	159.70	157.70	158.00

Commodities

	High	Low	Close
Silver, New York (per oz.)			
December	4.69.50	4.63.00	4.64.50
January	4.70.10	4.63.50	4.65.60
March	4.77.40	4.69.50	4.71.80
Copper, New York (per 100 lbs.)			
Dec.	59.10	57.00	59.50
Jan.	59.40	59.20	58.60
Mar.	60.30	59.40	59.50
Lumber, Chicago (per 1000 bf.)			
January	202.50	199.20	199.70
March	204.50	203.50	203.60
May	207.50	205.70	205.90
Porkbellies, Chicago (per 100 lbs.)			
February	50.10	49.12	49.25
March	49.35	48.30	48.47
May	49.75	48.82	48.87
Gold, Winnipeg (per oz.)			
January	160.40	159.10	160.20
April	163.70	162.20	163.30
July	166.30	105.30	166.50
Plywood, Chicago (per 1000 sw. f.)			
January	208.50	205.60	206.00
Mar.	211.00	208.50	208.70
May	211.50	209.70	210.00

Livestock

CALGARY (CP) — Receipts Wednesday at the Calgary public stockyards totalled 1363 cattle and 88 calves. All grades of slaughter cows met a broad demand with strong activity from both local and export buyers. Slaughter steers and heifers met a moderate to good demand. Slaughter steers sold 50 cents higher while slaughter heifers traded 50 cents below last quotations. All classes of slaughter cows traded 50 cents higher, due mainly to increased export activity. Bologna bulls steady. A1-2 steers over 1000 pounds 42.50-44, under 1000 pounds 41-43. A1-2 heifers over 850 pounds 38-39, under 850 pounds 37-38. D1-2 cows 24-26, D3 22.50-24, D4 20.50-22.50. Good bulls 29-31.50. On hand were a normal supply of feeder steers and heifers for midweek trade. Feeder steers sold steady, while heavy short keep feeder heifers sold $2 higher. Feeder cows steady. Good feeder steers over 700 pounds 40-43. Good feeder heifers over 700 pounds 35-38.60, 600-700 pounds 33.50-36.50. Feeder cows 20-31.50.

Silver

Closing basic price of 1,000-ounce certificates in the Victoria area, according to Scotiabank, $4.66 U.S. bid per troy ounce and $4.69 asked. Previous day same.

PARK PACIFIC presents:
Stadacona Centre
The most carefully designed, beautifully complete condominium complex ever built in Victoria.
Park Pacific, the builders of Stadacona Centre, possess an unrivalled track record in the tremendously competitive condominium market in the Capital City. Their many developments have set sales records because hundreds of astute buyers recognized real quality when they saw it.
Now Park Pacific proudly presents Stadacona Centre—a solid blue-chip investment for the consideration of buyers who prefer to go first class.
Stadacona Centre IT HAS TO BE SEEN
Located at the Oak Bay Junction, corner of Fort and Pandora
Sales Office 595-3132 Park Pacific
Another quality development from Pacific

Confidence fading

WASHINGTON (AP) — Fifty per cent of businessmen in the United States expect an economic recession in the United States within two years and 15 per cent think one will occur within a year, says a new poll released Wednesday.

The poll, known as the Business Confidence Survey, was conducted during October and November by the Gallup Economic Service and the U.S. Chamber of Commerce.

TAX SHELTER

Act now by investing in Real Estate qualified to shelter 1977 and future personal income. Information on these properties is available on request.

Please Contact:
LYNN HOLMES, 474-1630
British American Realty, 385-1431
12-8

15%
FIRST MORTGAGE FUNDS REQUIRED
NORTHERN PACIFIC REALTY
ROBERT ELLIS
11-23 479-1687

GOD REST YE. . .

TORONTO (CP) — Canadian stock exchanges will close Boxing Day, Dec. 26, and Monday, Jan. 2 for two long weekends during the Christmas and New Year holiday period.

The New York and American stock exchanges will be closed for the same weekend periods.

Canadian exchanges will close at noon Dec. 23, but will be open Jan. 30—the Friday before Christmas and New Year.

All major markets will be open as usual on Tuesday, Jan. 3.

Support not there

Dollar downhill champion

From AP—REUTER

LONDON (CP) — The United States dollar plunged to record lows against major West European currencies Wednesday and the Japanese yen today.

European dealers reported no market support for the dollar and openly wondered how much farther it would fall.

"The market's so confused right now that no one knows what's going on,' = one Frankfurt dealer said.

For the second day the U.S. currency fell to new lows against the West German mark, the Swiss and Belgian francs and the Dutch guilder. It dropped to an 18-month low against the French franc and a 14-month low against the Italian lira. Gold prices rose as much as $3 an ounce.

In Tokyo, the dollar plunged to 238 yen. It closed at 240.25 Wednesday.

The Bank of Japan intervened almost immediately to support the dollar and about an estimated $100 million in the first hour of today's trading.

The main cause of the recent sharp drop is the reluctance of U.S. monetary authorities to support the currency, coupled with the difficulties European state banks have in absorbing huge amounts of dollars to steady the rate, experts said.

The year-long decline of the dollar makes American goods cheaper on foreign markets and foreign goods more expensive in the United States. Theoretically this should cut back the big U.S. trade deficit. While the Carter administration has denied any such intention, many Europeans feel it wel-9Ocomes the dollar decline for that reason.

The dramatic slide accelerated Tuesday following Monday's meeting of central bankers in Basel, Switzerland, during which the U.S. said it had no immediate plans to revise monetary policy to halt the decline.

In one of the sharpest daily falls ever recorded, the U.S. dollar lost almost 1.5 percent of its value against the strong Swiss currency to record a late rate of 2.0670 Swiss francs Wednesday. Tuesday's rate had been 2.1025, then a record low.

One Zurich dealer said in an allusion to skiing, his nation's favorite sport: "There is only one thing which is certain. The dollar is the new downhill world champion."

The U.S. dollar fell in Frankfurt by almost a pfennig and a half Wednesday to reach a late rate of 2.1340 West German marks. Seven years ago the dollar was worth more than four marks. Tuesday's rate was 2.1475 marks.

The consensus among bankers and dealers seemed to be that the dollar will continue to decline in the near future.

4024 SHELBOURNE

VACANT
HAVE A LOOK AT THIS FABULOUS ½-ACRE RANCHER WITH AMPLE PAVED PARKING. MAKE ME AN OFFER. MLS 25872 — $63,500

4 SUITES
2-3 BEDROOMS 2-1 BEDROOMS SUPER REVENUE OR LIVE IN ONE SUITE. BUILDING LIKE NEW. MLS 29377 — $92,500

CLIFF SALMOND
385-7721 477-3626
GARDNER REALTY LTD.
12-14

OPEN HOUSE
ALL WEEK, 2-4
$52,900

2838 SHAKESPEARE
Must Sell
4 bedrooms, full basement, large living room with fireplace. Large lot with fruit trees, close to schools, shopping, hospital, etc. MLS.
FRED LERCH
595-5131 477-5120
384-8075, Pgr. 424
CANADA TRUST
2252 OAK BAY AVE.
12-14

The price is right

Open Saturday

We built Grosvenor Place on one simple idea:
To offer the highest quality and the most features for the lowest price. We think we've succeeded. But come on down and find out for yourself. Come see how much home your money can buy in a location that's close to it all.
We think you'll agree that the price is right.

So come on down.
$26,500

1342 Hillside
Open daily from 10 am - 8 pm
Call Joe Manton or Peter Mason at 383-1743
Roberts Investments & Management Ltd.

Grosvenor Place
The price is right.
$26,500-$38,900

Quality built by Annett Builders Ltd.
12-14

Year in forestry looks like repeat

VANCOUVER (CP) — All the trends of 1977—strong lumber prices, disastrous pulp markets and quiet labor—are expected to continue well into next year, say most leaders of the British Columbia forest industry.

"At this time, we don't expect any change . . .," said Ken Benson, president of B.C. Forest Products Ltd.

Others repeated Benson's comment, saying their biggest problem will be the bad pulp market. Pulp sales slumped earlier this year, leaving world producers with a total inventory of more than 2.7 million tons. In British Columbia, pulp inventories are 800,000 tons, double normal levels.

A number of the province's 20 pulp mills have periodically closed or slowed production this year to control inventory.

After a climbing trend for 2½ years took prices to $415 a metric ton, pulp plummetted last July and now hovers just above the $300 mark.

"It is trying to find a floor and we hope it won't go much lower than $300," said Ron Gross, president of Canadian Cellulose Ltd. "There has been continued pricing pressure and that will probably continue into the first quarter of 1978."

On the brighter side, predictions that housing starts in the United States, British Columbia's prime market, will be at least 1.7 million next year indicate lumber prices will stay strong.

The estimate is slightly down from this year's starts of 1.9 million that helped push lumber prices to record levels in mid-summer. Prices have since fallen off by at least 20 per cent.

"We expect lumber prices will be fairly stable and markets strong for the first half of next year at least," said Don Lanskail, president of the Council of Forest Industries of British Columbia.

The industry's fortunes this year benefitted most from a factor beyond its control—devaluation of the Canadian dollar. Benson estimated that each one-cent drop in the dollar raised his company's share earnings by 22 cents.

One happy note in the industry is the assurance of relative labor peace for the next 18 months.

Employer representatives and the industry's three unions—the International Woodworkers of America, the Canadian Paperworkers Union and the Pulp and Paperworkers of Canada—worked out two-year contracts, effective June, 1977, without the work stoppages that plagued previous negotiations.

Quarter staff going

HAMILTON (CP) — International Harvester Co. of Canada Ltd. announced Wednesday that 400 employees, or 25 per cent of its work force, will be laid off in 1978.

Officials of Local 2868, United Steelworkers of America, which represents the workers, were told in a meeting with the company that the layoffs, expected to occur in March, were necessary because of a lack of orders.

Local president Bill Lake said that "it's bad news, especially at this time."

CHIEF ACCOUNTANT

Opportunity for qualified accountant with progressive retail merchandising company. Qualifications: RIA and CGA or Recognized Vocational School.

Location: Duncan, B.C.
Excellent salary & benefit programme.

Reply in writing to:
VICTORIA PRESS, BOX 718

MANAGING PROPERTY IS A HIGHLY SPECIALIZED BUSINESS — NOT JUST A RENT COLLECTING SERVICE

Up-to-date records, prompt monthly statements, tight expense control, fair rent schedules, tenant goodwill, caretaker co-operation, tax considerations. These are only some of the musts of good Property Management.

IF You own an Apartment or Office Building and feel that you are not getting all you should from your investment property

THEN Let us tell you of our complete and personalized service. At rates that may well surprise you. It is a fact that good management can pay for itself.

Our Property Management Department is managed by a Chartered Accountant with top-flight administrative experience. An executive who treats each building we manage as a personal responsibility.

Call Hugh Creighton and make an appointment to discuss your building problems with him. There is absolutely no obligation. After all, Property Management is our business.

ROBERTS INVESTMENTS & MANAGEMENT LTD.
11-19 702-1175 DOUGLAS, PH. 388-6691

Earnings

Agra Industries Ltd., three months ended Oct. 31: 1977, $853,000, 36 cents a share; 1976, $918,000, 41 cents.

Sobeys Stores Ltd., six months ended Nov. 5: 1977, $468,000, 55 cents a share; 1976, $548,000, 66 cents.

Western Supplies Ltd., three months ended Oct. 31: 1977, $853,000, 36 cents a share; 1976, $918,000, 41 cents.

Montreal

CLOSING AVERAGES

65 Industrials	170.62	+1.73
13 Utilities	168.78	−0.07
3 Banks	235.79	+0.13
8 papers	87.77	+0.03
85 Composite	178.47	+1.16

Volume 406,008.

WATERFRONT OAK BAY
Strata Duplex
Crescent Road
598-3446 or 382-9161
$210,000

TAX SHELTER
Townhouses with CCA Certificate. Fully rented and professionally managed. Excellent location next to park and waterfront.
Wheaton Construction Ltd.
385-5702

Options

Distributed by CP

Closing prices of all traded options. Sales unit is 100 shares. (Trans-Canada options combine Montreal and Toronto exchange option trading):

Wednesday, Dec. 14.

Options	Open Vol	Int	Last	Stock Close
Abitibi Feb $10	20	386	60	$10
Abitibi Aug $10	10	23	110	$10
Alcan Feb $25	7	21	$2⅞	$27⅛
Alcan Feb $22½	5	10	$5¼	$27⅛
Alcan Feb $27½	24	127	100	$27⅛
Alcan May $25	15	59	$3¾	$27⅛
Alcan May $30	51	115	75	$27⅛
Alcan May $27½	2	193	165	$27⅛
Alcan Aug $25	20	37	$4⅛	$27⅛
Asama Apr $12½	1	156	85	$10⅝
Asama Jul $12½	7	26	120	$10⅝
Bell Can Feb $50	3	6	$5½	$54⅞
Bell Can Feb $55	5	57	110	$54⅞
Bell Can Aug $50	5	5	$6¼	$54⅞
Bell Can Aug $55	5	24	$2¼	$54⅞
Brscn A Feb $15	2	238	50	$15
Brscn A Feb $12½	10	110	$2⅝	$15
Brscn A May $15	1	222	100	$15
Bk Mtl Feb $17¼	49	444	85	$17⅞
CP Ltd Feb $20	17	275	40	$18¼
CP Ltd Feb $17½	10	349	120	$18¼
CP Ltd Aug $20	11	11	80	$18¼
CP Ltd Aug $17½	5	4	165	$18¼
D Pete Jan $40	7	58	$11¾	$51⅜
D Pete Jan $45	23	121	$7	$51⅜
D Pete Apr $45	5	94	$8½	$51⅜
D Pete Apr $50	21	167	$5⅜	$51⅜
D Pete Jul $45	10	97	$9¼	$51⅜
D Pete Jul $50	20	145	$6⅛	$51⅜
D Petz Jul $556	2	14	$3⅞	$51⅜
Gulf C May $30	15	26	75	$28⅛
Husky Jan $22½	2	27	$4⅜	$27
Husky Jan $27½	10	111	45	$27
Husky Apr $25	9	162	$2⅞	$27
Husky Apr $27½	5	14	150	$27
IOil AFeb $20	43	224	165	$20⅜
IOil AFeb $22½	46	199	656	$20⅜
IOil AMay $20	5	231	$2½	$20⅜
IOil AMay $22½	69	322	120	$20⅜
IOil AAug $206	3	25	$3	$20⅜
IOil AAug $22½	27	36	160	$20⅜
MB Ltd Feb $15	2	2	$2½	$16¾
MB Ltd Feb $17½	3	7	55	$16¾
MB Ltd May $17½	5	46	140	$16¾
MB Ltd May $22½	4	20	35	$16¾
MB Ltd Aug $20	2	4	65	$16¾
MB Ltd Aug $17½	2		165	$16¾
Moore Feb $30	2	71	140	$29⅞
Moore Feb $27½	3	17	$3⅛	$29⅞
Mas F May $15	12	25	$3⅜	$17⅜
Mas F May $20	5	129	60	$17⅜
Mas F May $17½	45	112	165	$17⅜
INCO AFeb $20	26	33	50	$17¾
INCO AFeb $17½	17	70	140	$17¾
INCO AFeb $22½	7	36	5	$17¾
INCO AMay $15	5	5	$3⅜	$17¾
INCO AMay $20	71	100	100	$17¾
INCO AMay $17½	17	78	$2	$17¾
INCO AMay $22½	53	232	40	$17¾
INCO AAug $15	5	5	$3¾	$17¾
INCO AAug $17½	6	27	$2½	$17¾
NorcnFeb $15	140	430	$3⅛	$17⅝
NorcnFeb $12½	22	63	$5¼	$17⅝
NorcnFeb $17½	284	443	160	$17⅝
NorcnMay $15	1531	602	$4	$17⅝
NorcnMay $12½	32	72	$6	$17⅝
NorcnMay $17½	124	674	$2½	$17⅝
NorcnAug $15	9	264	$4⅞	$17⅝
NorcnAug $12½	10	21	$6⅝	$17⅝
NorcnAug $17½	26	381	$3⅛	$17⅝
Noran A May $25	2	22	125	$23½
Noran A May $22½	2	41	$2½	$23½
Noran A Aug $20	2	6	$5	$23½
Nor TelJul $25	5	13	$4¼	$27⅞
Pac P Feb $40	6	39	$2¾	$39
Pac P May $40	5	30	$4	$39
Pac P Aug $35	4	19	$8	$39
Pac P Aug $40	1	4	$4¾	$39
Roy Bk Apr $25	10	58	$2⅛	$26¼
Roy Bk Jul $27½	4	4	100	$26¼
Shell C Feb $15	2	37	$2⅜	$17¼
Shell C Feb $17½	4	42	75	$17¼
Shell C May $15	5	56	$2⅞	$17¼
Shell C May $17½	18	41	155	$17¼
Shell C Aug $17½	5	3	$2½	$17¼
Stlco AMay $25	10	33	125	$24¼
Stlco AAug $22½	2	5	53	$24¼
TrC PLMay $17½	5	23	25	$15
TrC PLAug $15	3	3	130	$15
SegrmJan $22½	8	52	100	$23¼

Total volume 1802.
Open interest 10471.

London

LONDON (CP) — Closing stock quatations Wednesday in new pence unless pounds are indicated, x-indicates that quotations includes dollar premium based on latest conversion rate, 0.7260. Associated Brit Foods 67, Babcock and Wilcox 111, Bass Charrington 160, BICC 101½, xBlyvoors 435, BOC International 78, Boots 212, Bowater 175½, Brit Am Tomb 279½, Brit Assets Trust 67, Brit Petroleum new 870, xBroken Hill Prop 337⅝, Buffels £12 9-16, Burmah Oil 50, xCanadian Pac stgx £12¼, xCharter Cons 129½, Cons Gold 168½, Courtaulds 113, De Beers 308, Distillers 171, Dunlop 89, EMI 171½, xF. S. Geduld-£15 13-16, Gen Elec 257½, Glaxo 575½, Grand Metropolitan Hotels 96¼, Gr Unv Stores 300, Guest Keen 269½, Hawker Siddeley 178, Hoover 380, ICI 356½, Imp Tob 70¼, Kloof 620, Marks and Spencer 152, Metal Box 284, Minorco 140½, xPhillips 880, Pilkington Bros 472½, Plessey 94, Rank A 242, Rio Tinto Zinc 183, Roan Consol 55, Sel Trust 388, Second Scott Inv 92½, Shell T and T 525½, Tanganyika 138, Thomson 630, Thorn 348, Tube Investments 346, Ultramar 221½, Unilever 548, Union Corp 265, Vaals 16⅛, Vickers 168, Western Driefontein £25¼, Western Deep Level 906¼, xWest Mines 77¼, W Holding £18½, Woolworth 62, Zambian Copper 12½,

BONDS

Brit Transport £65⅝, Brit Cons £22⅝, Treasury 8½ £ 96⅝, War Loan £35½

The Financial Times industrial index 474.0, down 2.9.

Bonds

TORONTO (CP) — Prices remained the same in moderate trading on the Canadian bond market Wednesday. The short-, mid- and long-term end of the market was unchanged. Provincial and corporate issues remained the same. Day-to-day money was available at 7¼ per cent.

ANNOUNCEMENT

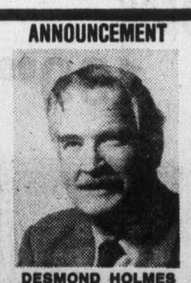

DESMOND HOLMES

MR. P. D. P. HOLMES, F.R.I., PRESIDENT OF PEMBERTON, HOLMES LTD., TAKES GREAT PLEASURE IN CONGRATULATING MR. DESMOND HOLMES ON HIS OUTSTANDING PERFORMANCE FOR ACHIEVING THE COMPANY'S "SALESMAN OF THE MONTH AWARD" FOR THE MONTH OF NOVEMBER. "DES" IS A CONSISTENT WINNER. FOR ETHICAL AND PROFESSIONAL REAL ESTATE SERVICE, CALL DESMOND AT 384-8124 OR RES. 478-1227.

FORMS DESIGN ANALYST

Dome Petroleum has an immediate requirement for a Forms Analyst.

The successful candidate will be responsible for the design of forms and the preparation of procedures outlining the scope and purpose of forms.

This position should appeal to candidates possessing an artistic ability and three to five years experience in the application of forms design principles.

Location: Calgary

Please submit resumes to:

Supervisor of Employment
DOME PETROLEUM LIMITED
P.O. Box 200
Calgary, Alberta T2P 2H8

Prime Real Estate
TAX SHELTER
THE PROPERTY

58 Luxury golf course Penthouses and Townhomes situated in a park-like setting by The Vancouver Golf Course.

This property received the Canadian Architect Award of Excellence for outstanding design.

If you have taxable earnings in excess of $34,056 you can save 51.7% to 62.3% on your personal income tax for 1977.

This investment opportunity offers you:
—Solid investment.
—The creation of $33,375 equity in 4.3 years through tax deferral.
—Professional management.
—Guarnatee against negative cash flow for 4 years.
—Verified 1977 First Time Costs.
—Certified CCA available.

For further information, call us, we will arrange for a presentation to be made to you or your group. Hurry, the deadline is Dec. 31, 1977.

Please contact: Mel. G. Grebinsky or Dave McMahon,
THE H. A. ROBERTS GROUP LTD.,
1650 Alberni St.,
Vancouver, B.C. V6G 1A6.
Telephone — 931-7585.

12-9 The H. A. Roberts Group Ltd.

TAX SHELTER AVAILABLE
CASH REQUIREMENTS AS LOW AS $4,500.00.
For further information call
REALSPAN PROPERTIES LTD.
388-6454
12-13

Gentlemen Only!
PLEASE
Your Lady This Christmas

Alice King and June Vincent will be in attendance Thursday, December 15th, to assist you in selecting that personal boudoir garment for your special Christmas lady. Let the experts help you to pick her size, color, etc., from the wide range of lovely gowns at Dion's. Refreshments served.

TONIGHT, 6-9 p.m.

DION'S
BOUDOIR BOUTIQUE

EXPERT ASSISTANCE FROM
June Vincent & Alice King

HILLSIDE SHOPPING CENTRE
VICTORIA, B.C. 595-5444
12-14

SCHOOL JOBS DOUBT LINGERS DESPITE LEGAL WRANGLINGS

The lawyers had their go at each other at a Labor Relations Board hearing; but when the dust had cleared the future of 49 Greater Victoria school board employees was just as indefinite Wednesday evening as it was that morning.

The hearing between the school board and CUPE locals 382 and 947 was over whether the school board had the right to chop 57 positions, 55 of them covered by union agreements, on 30 days notice. If the LRB arbitration panel rules for the school board, the decision could have enormous ramifications for other CUPE locals.

Because the union has questioned the legality of the staff reductions, the school board has asked the LRB to give a "declaratory opinion" on the language in the union contract.

Central to the debate is a clause in the contract which states that "except in the case of dismissal for proper cause, the board may terminate the employment of any regular employee upon giving the employee one month's previous notice."

It adds that employees can end their employment with the school board by giving it one month's notice.

The clause gives the board the right to reduce its staff by the 57-job complement without consideration of seniority provisions, he argued, adding that just because it had the right did not mean that the board intends to exercise it in every case.

The board would prefer to negotiate with the union on which employees would be dismissed, Giles said, without being bound by strict seniority rules.

The school board's problem is that the 57 jobs encompass 28 different job classifications, and while seniority provisions can be honored within each job classification, application of union-wide seniority would result in chaos, with electricians ending up as janitors or vice-versa, Giles said.

The contract contains a provision dealing with layoffs, but the permanent nature of the reductions, which reflect declining enrolment in the school district, makes it questionable whether they are layoffs; and since the layoff clause calls for application of union-wide seniority, the employer would prefer to use its powers under the other clause, which requires only one month's notice.

"If the seniority provision has to be strictly followed, the staff reductions will involve a considerable expense to the board, they would involve no negotiation at all, and there would be 'bumping' (of less-senior employees by those with more seniority) all along the line," Giles said.

Gow responded that "in the modern labor relations of the seventh decade of the 20th Century, the board is assuming a prerogative as absolute as that enjoyed by the Stuart kings of 300 to 400 years ago."

"Men employed with the board for a quarter of a century are about to be thrown out as discards and scrap."

Donald Munroe, chairman of the arbitration panel, noted that a clause could be used to get rid of employees without just cause.

The existence of the clause also negates the intent of other clauses dealing with layoffs, under the school board interpretation, Munroe said.

"If you interpret a clause in a contract in such as way so that you obliterate other clauses, then it is natural to see if there isn't some other explanation for the meaning of the clause," he said.

But Giles replied that the clause is quite clear, and the arbitration panel had a choice between "interpreting its plain language, or ignoring it altogether."

After hearing the arguments on the case, Munroe sent both sides into mediation with the other two members of the arbitration panel, John Billings and Arnold Smith, but no agreements on how the job reduction can be made were reached.

Further mediation is planned for Dec. 21 and 22.

Servants may park-and-ride

Victoria's free downtown bus service to go into operation today could eventually be expanded to provide a park-and-ride system for civil servants, according to Recreation and Conservation Minister Sam Bawlf.

The minister, who is in charge of the legislative precinct, pointed to the necessity of reducing the number of cars brought into the precinct by civil servants.

He said about 3,000 cars an hour pass the legislative buildings when civil servants go to work or head home.

The city's two-week trial scheme of providing free downtown bus service will start today. The shuttle bus will run from The Bay to Humboldt along Douglas and back on Government. The bus is free and will run every five minutes.

Bawlf said by expanding the route one block south to the Legislature and two or three blocks north to some large parking area, a park-and-ride system could be could be launched that would keep hundreds of cars out of the city core.

A few days ago, the minister announced that the government planned to phase out surface parking lots in residential areas south of Michigan, between Government and Menzies.

BATtag: 11 out of 407

Police said Wednesday night they expected the BATmobile to flush out a larger number of drinking drivers than the night before when the score was 11 out of a possible 407.

On Wednesday night the Breath Alcohol Testing mobile unit was prowling an area ranging from Shawnigan Lake through Sooke to Colwood.

ego interiors
2 FLOORS OF CHRISTMAS GIFTS

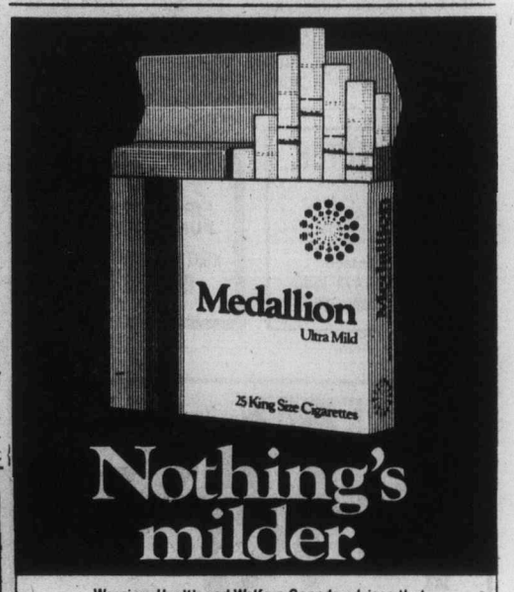

Nothing's milder.
Warning: Health and Welfare Canada advises that danger to health increases with amount smoked — avoid inhaling.
Average per cigarette: King Size: 1mg "tar" 0.1mg nicotine.

GIFTS WITH LASTING BEAUTY

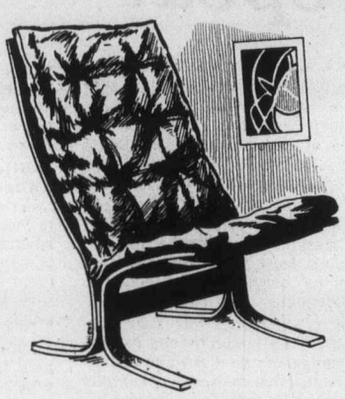
MORSCHAIR
Super comfortable. Takes up very little space. Easy to get in and out of. Upholstered in brown, brandy, beige or ruby corduroy.
ONLY 199.00
Matching foot stool 59.00

AUSSIE OCCASIONAL TABLES
Now is your chance to get a set of tables in warm teak. Check the quality then compare prices.
End table 22x15x18 49.00
Coffee Table 54x20x16 69.00
Nest of Tables 99.00

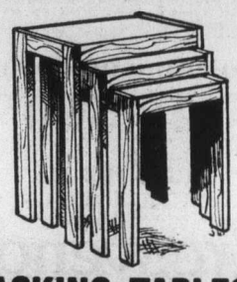
STACKING TABLES
Teak nest of three tables. Excellent value — excellent quality 59.00

FOOTSTOOLS
From Taiwan — assorted colored vinyl seats, teak base and legs.
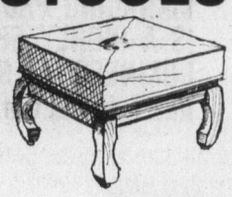
SPECIAL 21.00

FOR EXTRA SEATING IN THE LIVING ROOM OR BEDROOM
Teak stool with woven rattan top.
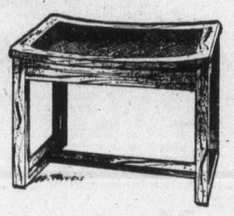
69.00

STORAGE CHESTS
Teak storage chests!! Excellent craftsmanship. Lined inside with camphor wood. Brass handles and hinges. 3 sizes.
31x13x15 ..... 125.00
39x18x16½ 150.00
48x20x20 ..... 199.00
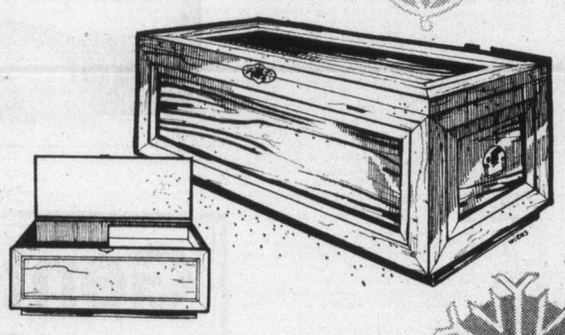

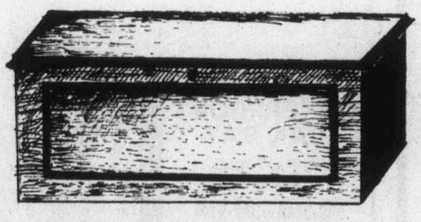
CEDAR CHESTS
We have a wide and varied selection of cedar chests.
Prices range from ..... 169.00 to 429.00

TEAK TEA WAGON

It's lovely, it's sturdy and moves easily — strong enough to hold a small portable TV.
SPECIAL
49.00

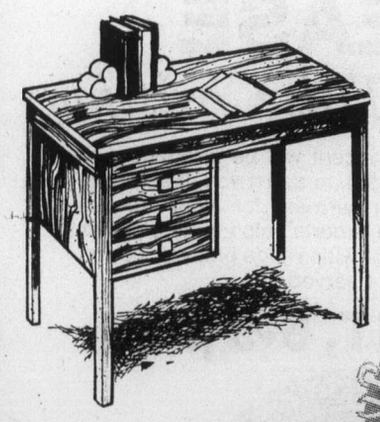
SINGLE PEDESTAL DESK
Three small drawers, top drawer locks.
41x23½
SPECIAL 109.00

DOUBLE PEDESTAL DESK
(not illustrated)
6 drawers, top drawer locks.
43x27½ 199.00

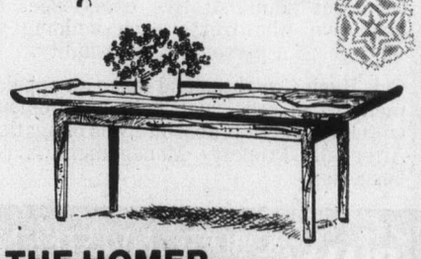
THE HOMER
TEAK COFFEE TABLE
Elegant and produced by craftsmen. 18" wide in three sizes.
48" long ... 75.00
51" long ... 89.00
57" long ... 99.00

ROLL TOP DESK
Always a favorite, three large storage drawers plus three smaller ones — good compartments for all your papers. This desk can be closed up with the beautiful slat roll top.
229.00
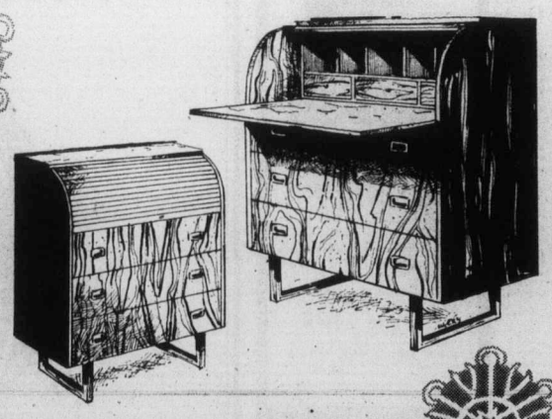

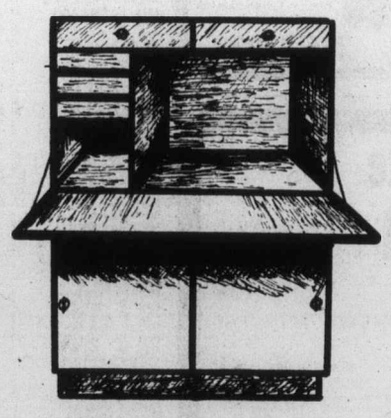
EXECUTIVE'S HOME DESK
Lovely teak, 2 large cupboard base with shelves. Drop lid desk.
TOP 47¼x23⅝ 259.00
BASE 47½x27½ 215.00

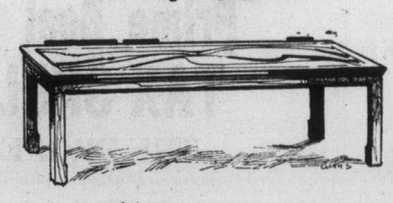

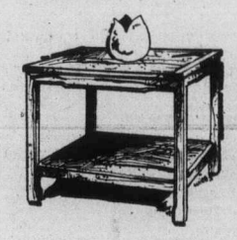
TEAK WITH THE ORIENTAL TOUCH
Teak occasional tables in two sizes.
60x18x16 ..... 109.00
54x18x16 ..... 105.00
Matching End Table 95.00
Matching Corner Table 99.00

STANDARD FURNITURE
• FREE DELIVERY
• EASY CREDIT TERMS
master charge CHARGEX
Downtown 737 YATES STREET 382-5111
12-14

Victoria arrest

Police testify to statement

CALGARY (CP) — A man charged with murdering a city taxi driver in February made a statement to police shortly after he was arrested March 3 in Victoria, admitting he struck the victim with a rock, an Alberta Supreme Court jury was told Tuesday.

Six Victoria policemen testified that Christian Francis Ploug Kjeldsen, 27, told them about the slaying of Glenda Ferster, 20, and that he escaped from the Alberta Hospital, near Edmonton, to Victoria.

Kjeldsen is charged with first-degree murder in the death of Miss Ferster, whose body was found March 1 west of here.

Miss Ferster disappeared Feb. 23 when she took a male passenger to Banff.

Sgt. Edward James of Victoria told the jury Kjeldsen told him he left the mental institution Feb. 23 on day parole.

James testified Kjeldsen gave him two versions of how he arrived in Victoria.

He said Kjeldsen told him he "decided to take off" when he arrived in Edmonton, and hitch-hiked to Red Deer, then to Calgary, then to Banff and Lake Louise, eventually arriving in Vancouver Feb. 25, and in Victoria Feb. 26.

Kjeldsen was picked up by two Victoria policemen March 3 as he was sitting on a street bench, reading a book and smoking a pipe.

After James cautioned Kjeldsen and told him police were investigating the death of a woman taxi driver, Kjeldsen changed his story, court was told.

He then told James he flew from Edmonton to Calgary and took a taxi to the city centre, asking the woman driver how much the fare was to Banff, and arranging to have her pick him up later.

Court was told Kjeldsen said that on the way to Banff, he put a pocket knife to the woman's throat, directed her down a side road and raped her.

Court was told he said he then tied her hands behind her back and continued toward Banff, but stopped when he thought her hands were getting loose.

Outside the car, she "jumped up and started fighting" when he tried to find out whether her hands were still tied, Kjeldsen said, and he "threw her down and started hitting her with a rock."

"When I left her, she was still alive," Kjeldsen was quoted as saying.

100% INDEPENDENTLY OWNED AND OPERATED

WELLBURNS

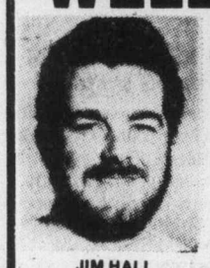

JIM HALL

SUPER MART

ON THE CORNER OF PANDORA AND COOK

LOTS OF PARKING

FREE DELIVERY

MEAT DEPT. SPECIALS

ALL MEAT CUT FROM CANADA GRADE A1 or 2

CHUCK STEAK lb. 79¢

CROSS RIB ROAST lb. 99¢

BONELESS POT ROAST lb. 89¢

REGULAR GROUND BEEF lb. 59¢

FLETCHER'S

BACON lb. 1.45

GARLIC RINGS ea. 1.09

CORNISH HENS ea. 1.39

FREEZER ORDER

SIDES lb. 89¢

HIND QUARTER 1.19 lb.

Weight loss in cutting, boning and trimming will increase the price per pound.

MEXICAN SELECT CUCUMBERS ea. 29¢

SNOBOY BROCCOLI lb. 39¢

SUNKIST NAVEL ORANGES 5 lbs. 1.00

LOCAL CAN. No. 2 CAULIFLOWER ea. 59¢

BATHROOM ROYALE TISSUE 4 rolls 99¢

FIVE ROSES FLOUR 20 lbs. 2.79

WE HAVE LARGE SELECTIONS OF CHRISTMAS STOCK

OPEN 7 DAYS A WEEK | MON.-FRI. 9-9 | SAT. 9-6 SUN. 10-6

12-14

Looking for a gift Mrs. Klaus? You know he'd like these Lloyds gift ideas from Eaton's

Get him to work on time with a Lloyds AM/FM clock radio. He can wake up to music, news or a buzzer alarm. Featuring a 'snooze' bar for temporary alarm delay, 60 minute sleep-to-music timer, and slide controls for tone, band selection and volume. 3½" speaker and handsome woodgrain plastic cabinet. Model J224. 39.95

He can get the weather report on his AM/FM portable radio. The gift that keeps him informed wherever he goes! With slide rule AM/FM tuning dial, telescoping FM antenna and built-in AC power cord and earphone. 3½" round speaker. In a simulated leather-like case with carry handle. Operates on AC or 4C cells (not included). Model N170 24.95

The gift he'll use for years! Lloyds stereo AM/FM cassette recorder. Cassette/player features automatic level control and auto shutoff, built-in condenser mikes. Slide rule tuning, FM stereo indicator light, separate channel volume controls, twin speakers, and telescoping antenna for FM. Operates on AC or batteries (not included) Detachable AC line cord. Model V162. 119.95

Radios, Dept. 260, Main Floor, Home Furnishings Building

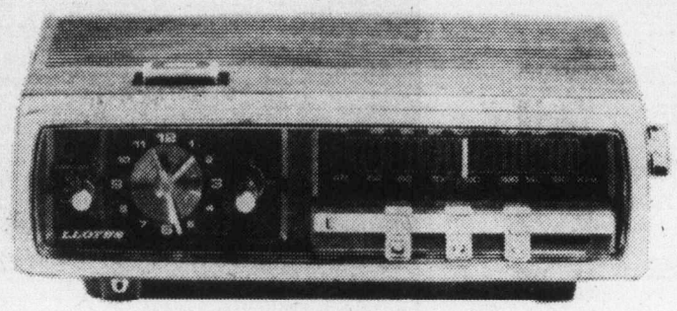

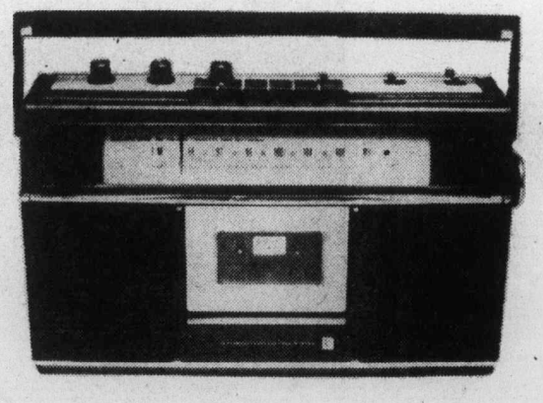

EATON'S

IS SANTA'S STORE

Open tonight 'til 9:00 p.m.

Specially priced!

Our entire fur collection now through January '78

Best gift wrapping of all! Fur . . . glorious fur. On sale at Eaton's. Now.

Nothing makes her feel as pampered or beautiful as wrapped in fur luxury. And there's no better time than now to give her a fur. Because now at Eaton's you save on any fur you choose from our entire collection. 399.00 to 2975.00

Personal Shopping Only, Please

Fur Salon, Dept. 248, Floor of Fashion

EATON'S

In cars

Ontario bans radar finders

TORONTO (CP) — Legislation to ban the use or possession of radar detection devices in motor vehicles was given final approval in the legislature Tuesday.

The bill needs only royal assent to become law.

The legislation bans devices designed to warn of police radar traps. The instruments, sold under various brand names, detect the impulses from the radar.

The bill was passed with two minor amendments.

One, proposed by Solicitor-General John MacBeth, allows the transport of the devices in sealed packages from a manufacturer to a purchaser outside Ontario. The other, introduced by Jim Foulds (NDP — Port Arthur) restricts slightly the right of police to search for such devices.

Originally, the bill allowed police to search a car they believed contained such an instrument. The NDP argued that that would allow police to break into a parked car.

Fould's amendment allows police to stop and search a car they believe has a radar detector, removing the wider power to break into empty cars.

MacBeth also said police would be allowed some discretion in dealing with U.S. tourists who might have the devices installed.

Tourists might be allowed to store the devices in their trunks or disable them, the legislature was told.

Rim park hearings urged

Full-scale public hearings into boundary discussions for Pacific Rim National Park were called for Tuesday by Robert Skelly (NDP—Alberni).

Skelly said conflicts had developed in the Long Beach section of the park over services to be provided in the area. The federal government had refused to become involved in the provision of water and sewer services in Tofino and Ucluelet, although new and expanded facilities were required in both communities to meet demands created by the park, Skelly said.

With the new boundaries designed to include the West Coast Trail, Skelly said Bamfield would soon be surrounded by the park, with no buffer zone for future development.

To clear the air, he said, public hearings should be held in Vancouver, Victoria, Tofino, Ucluelet, Bamfield and Port Alberni before Phase Three boundaries were imposed.

FEATHERSTONE TRAVEL SERVICE LTD.

Mr. Danny Millar, Senior Travel Consultant, is celebrating his twenty-second year with our company.

Danny has just returned to the office after an extended leave of absence, including a well-earned holiday in the British Isles.

Danny specializes in cruises, flight-cruise holidays and Wardair charters to Europe.

Now is the time to book your Wardair charters to Europe for 1978!!! Please telephone our head office at 386-6101 for an appointment with Danny Millar.

FEATHERSTONE TRAVEL SERVICE LTD.
With Three Offices to Serve You
734 Yates Street
386-6101
James Bay Branch
(corner Simcoe and Menzies)
386-8427
Colwood Plaza
478-9505
"Serving Victoria's Travel Needs for Almost a Quarter of a Century" 12-14

This Christmas give a gift of music from Eaton's sale priced L.P.'s and tapes.

LONDON

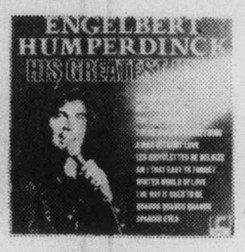

Spotlight on Nana Mouskouri — LP 7.99, TAPE 7.99
All Time Romantic Hits, Mantovani — LP 7.99, TAPE 7.99
Homecoming, Hagood Hardy — LP 5.49, TAPE 6.99
Greatest Hits, Tom Jones — LP 4.99, TAPE 4.99
Neige, Andre Gagnon — LP 5.49, TAPE 6.99
Christmas with Nana Mouskouri — LP 5.49, TAPE 6.99
Greatest Hits, Englebert Humperdinck — LP 5.49, TAPE 6.99
British Concert, Nana Mouskouri — LP 5.49, TAPE 6.99
Evergreen, Ronnie Aldrich — LP 5.49, TAPE 6.99
Silver Jubilee Tour '77, The Band of The Grenadier Guards — LP 5.49, TAPE 6.99
Le Saint Laurent, Andre Gagnon — LP 5.49, TAPE 6.99
Tell Me My Name, Hagood Hardy — LP 5.49, TAPE 6.99

RCA

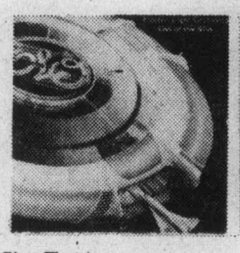

Out of the Blue, Electric Light Orchestra — LP 9.99, TAPE 9.99
Sound of Music, Soundtrack — LP 5.49, TAPE 6.99
We Must Believe In Magic, Crystal Gayle — LP 4.99, TAPE 6.99
Daytime Friends, Kenny Rogers — LP 4.99, TAPE 6.99
Memorial, Glenn Miller — LP 5.49, TAPE 6.99
New York/New York, Soundtrack — LP 9.99, TAPE 9.99
Live In Canada, Roger Whittaker — LP 8.99, TAPE 8.99
Greatest Hits, Roger Whittaker — LP 5.49, TAPE 6.99
An evening with John Denver — LP 9.99, TAPE 11.99
50 Gold Award Hits Vol. 1, Elvis Presley — LP 19.99, TAPE 19.99

CAPITAL

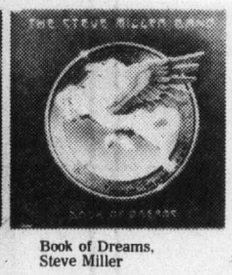

Live, Barry Manilow — LP 9.99, TAPE 11.99
1962-1966, Beatles — LP 9.99, TAPE 10.99
Greatest Hits, Bay City Rollers — LP 4.99, TAPE 6.99
Love Songs, Beatles — LP 9.99, TAPE 10.99
Diamantina Cocktail, Little River Band — LP 4.99, TAPE 6.99
Book of Dreams, Steve Miller — LP 4.99, TAPE 6.99
1967-1970, Beatles — LP 9.99, TAPE 10.99
Making Love and Music Dr. Hook — LP 4.99, TAPE 6.99
Dark Side of the Moon, Pink Floyd — LP 4.99, TAPE 6.99
You Light Up My Life, Soundtrack — LP 4.99, TAPE 6.99

MCA

Greatest Hits, Olivia Newton John — LP 4.99, TAPE 6.99
The Best of Alfred Apalca — LP 6.99, TAPE 7.99
Smokey and The Bandit, Soundtrack — LP 4.99, TAPE 6.99
My Farewell to Elvis, Merle Haggard — LP 4.99, TAPE 6.99
The Best of Bing, Bing Crosby — LP 6.99, TAPE 7.99
Greatest Hits Vol. II, Elton John — LP 4.99, TAPE 6.99
The Best of Liberace — LP 6.99, TAPE 7.99
Greatest Hits, Irish Rovers — LP 6.99, TAPE 7.99
A Rock and Roll Collection, Buddy Holly — LP 6.99, TAPE 7.99
Assortment of Children's L.P.'s 1.79, 2.79 and 4.79, TAPE 3.47

Records, Musical Instruments, Main Floor, Home Furnishings Building.

EATON'S

Two of our newest Viking Stereo Systems design-engineered for Eaton's. Both excellent quality in their price range. Which one is right for you?

299.99 EATON PRICE **599.99** EATON PRICE

CANADA-WIDE SPECIAL

299.99 Viking AM/FM stereo sound system

AM/FM stereo receiver with 10 watts RMS per channel features built-in cassette player/recorder with auto pause, fast forward, record, auto stop. Full functional switching: auxiliary tape/phono/FM-ST/FM/AM. Rotary controls for bass, treble and balance. Switching for loudness. AFC, high filter, muting on/off. BSR automatic record changer features a diamond stylus, cueing device and dust cover. Two 3-way air suspension speakers with 8" woofer, 5" midrange, 2" tweeters. Eaton's Warranty: 2 yrs. parts and labour on stereo receiver. 1 yr. parts and labour on turntable.

Component Stand, 54.99

599.99 Viking AM/FM stereo sound system

Here's a stereo system for those who are seriously interested in fine sound. AM/FM stereo receiver is rated at 55 watts RMS per channel, both channels driven from 20 to 20,000 Hz at 0.5% T.H.D. Triple tone controls, audio mute buttons, signal strength and FM centre channel tuning meters. Provision for three pair of speakers. Two-speed turntable operates manually or semi-automatically. Magnetic cartridge and acrylic dust cover. 3-way air suspension speakers, each with 12" woofer, 5" midrange and 4" flare dome tweeter. Eaton's Warranty: 5 yrs. parts and labour on stereo receiver and matching speakers, 1 yr. parts and labour on turntable.

Stereos, Main Floor, Home Furnishings Building

"And that's what we call solid value!"

EATON'S

Open tonight 'til 9:00 p.m.

Homeward Bound Kennard 2pm til 6pm CFAX 1070

The Daily Colonist.

Section Two Thursday, December 15, 1977 Page 11

FORD TRUCKS peter pollen ford

What farmland? ask Blenkinsop residents

How green will be the Blenkinsop Valley? was the philosophical question debated this week by members of Saanich's lands, planning and housing committee.

Kenneth Patterson, 4264 Blenkinsop, sparked a lively debate by aldermen with his contention that there is no viable farmland left above the 185-foot contour and land below that contour was insufficient to support one viable farm.

"WE TAKE EXCEPTION to any pressure groups and people dictating to council what we should do and the way we should do things, and we do not accept any downzoning of our property or its exemption from the development area," he said.

Patterson said for the last eight years valley residents had stood silently by and listened to pressure groups and individuals tell valley land owners what they may or may not do with their land.

Increasing traffic on Blenkinsop Road was creating a hazard for livestock and people and "some type of settlement must occur in this area soon."

ALD. FRED SEVERSON, who supported Patterson, said it was easy for recent valley residents to demand the valley remain green "but what happens to the farmer who is losing money. Should he not be given an opportunity to get out from under?"

He said some people owning land in the valley zoned for five-acre lots were living on a fixed income and couldn't afford to keep their properties undeveloped.

Ald. Ian Cass, recalling that council last month endorsed a resolution defining the valley's boundaries and committing the area to rural and agricultural use in perpetuity, said: "If we have to uspet people out to make a fast buck, that's too damn bad."

ALD. DAVID PATERSON said many people wanted to protect the valley "but who do we ask to hold the land in perpetuity."

He suggested the provincial government should play a key role in acquiring land as it became available under the Greenbelt Act and lease it back to tenant farmers.

A NEW FRONT in the Saanich war on development occurred a few weeks ago with the creation of the Saanich Greenbelt Association, a group whose main aim is retarding or completely halting all future development in the valley.

The Blenkinsop Valley Ratepayers' Association, whose membership includes a number of those who own land in the valley, was reactivated last month.

Council has already agreed to meet early next year with valley residents in an attempt to allay fears about the future of their land.

—Colonist photo by Ian McKain

Old but new

Perpetuating ancient craft of silversmithing, Brian Anderson textures earrings with roundhead hammer at Circle Crafts Society's Christmas fair at their premises at 434 Kingston. Exhibition and sale of work of local craftsmen continues through Saturday night.

Oak Bay 'screwed'

By NANCY BROWN
Colonist reporter

The people of Oak Bay are being "screwed again" by the chairman of the Capital Region, an irate Ald. Shirley Dowell charged Wednesday.

Dowell was reacting to her exclusion from the region's public works committee when chairman Jim Campbell announced his committee appointments.

"Our municipality is paying 38 per cent of the cost of a $4 million project (Clover-McMicking sanitary sewer system) and certainly one representative from Oak Bay should be part of the decision making," Mrs. Dowell commented after the meeting.

"Let the people of Oak Bay know that they are being screwed again by the chairman of the CRD," she added.

Dowell said the only reason she could think of for her exclusion would be that some sort of a structure is still being planned for the golf course or for Shoal Bay. The district had planned a sewage pump station for Shoal Bay, but objections from local residents forced a change of plans.

Mrs. Dowell had first objected to her exclusion from the committee when the appointments were announced, but Campbell said he had noted her objections and was not prepared to make changes, or to discuss the matter at this point.

He had, he said, "done what I had to do."

She also objected to parts of Campbell's report to the board, with references to Shoal Bay residents which she said were completely uncalled for.

Describing the residents of the region, Campbell said they wanted their police and fire services as good as they could be, and did not expect problems of jurisdiction to get in the way.

"They are not happy about marine disposal of sewage, but they will accept long outfalls as a stage in an upgrading process.

"They are probably shocked at the short outfall proposed for the McMicking Point area, but they are so pleased that a pumping station isn't going to be necessary on the beach that they only grumble quietly."

Also in his report, Campbell suggested that what the region needed is a mayor elected at large so that at least one board member represented an area larger than his own particular "parish". At present each director is elected to represent a particular area.

"I believe that in politics the source of authority defines the role, and in these matters regional districts sometimes have difficulty in rising above being an assembly of not-too-co-operative parishes," said Campbell.

Election of a mayor at large, he felt was the only way to bring the real concept of regionalism into the board.

Turning to the water problems in the Saanich peninsula Campbell said hardly any residents understood why a corporation owned by three municipalities had total control over the sale of water from the only source that could truly meet the needs of the region as a whole.

"Those who live in the peninsula were gratified when the minister of municipal affairs and housing took the first bold steps to rationalize the peninsula water problems. I think they want him to take the next step now and make water a fully regional function."

In his committee appointments Campbell removed Victoria Ald. Murray Glazier from the chairmanship of the public works committee, making him instead chairman of a regional planning committee expanded to include economic development. Sooke director Charles Perkins was appointed public works chairman.

Mrs. Dowell was given the chairmanship of the newly formed regional grants committee, and new director, Victoria Ald. Bob Wright was appointed chairman of the regional parks committee.

Metchosin's Mac Tipton was appointed chairman of the local works and services committee, and Langford director Howard Drummond was named chairman of the local planning and zoning committee.

Saanich Ald. Fred Severson was appointed to take the place of the retired William Noel as chairman of the community health and services committee.

Advisers urged for region

Tourist pays bill

Nine months of deliberations ended up on the Capital Region Board's lap Wednesday with a recommendation that an advisory commission be formed.

That recommendation was accompanied by the information that tourism is the number one generator of regional income, followed by governnment.

This report from the volunteer economic advisory committee was given to the board by committee chairman Peter Pollen, who said the 33-page document had been largely produced by regional planner Peter Hammer.

Pollen said that the region's secondary industries are important and consideration should be given to tax concessions to keep small industries viable.

The report recommended that an economic advisory commission be formed, and that the region board should endorse economic planning and development as a matter of high priority.

The board should provide funds for the commission and assume responsibility for the ofice of economic development commissioner.

Pollen also recommended an improvement in the quality, content and distribution of promotional literature on the economic, social, cultural and natural attributes of the region.

The board should also coordinate the actions of public and private agencies interested in the promotion of tourism, and encourage businesses serving government departments to locate in Victoria.

Hammer said that in 1976 Victoria sold $745 million worth of goods and sevices to outside markets, while purchasing $975 million worth.

The factor which saved Victoria from a strong deficit in transactions was the 390 million tourist dollars which came into the city.

Second highest generator of revenue in the region were the provincial and federal governments which had generated some $100 million to $150 million in net revenue.

It was decided to refer the report to the regional planning and economic development committee.

Jail fears lingering

The Saanich Greenbelt Association is not convinced that the B.C. Corrections Branch has given up its efforts to use the Seven Oaks Home in the Blenkinsop Valley as a containment centre for juveniles.

Association president Mrs. Irene Block, instructed by the membership to pursue the matter with government officials, said Wednesday the human resources ministry wants the property for use in a program involving handicapped patients from Glendale Hospital "but it's still possible the attorney-general's department will also make a strong recommendation to cabinet."

The decision on the future use of the property will be made by the cabinet.

Mrs. Block was asked to make the inquiries after the association was told last week not to take too seriously statements by a senior branch official that his group was backing off from trying to acquire the former children's rehabilitation centre.

William Jack, regional director of corrections for Vancouver island, said recently the branch was asking the Family Court Committee to help seek another site because of concern over community reaction and the substantial cost of renovations.

Saanich council, the greenbelt group and the Blenkinsop Valley Ratepayers' association have carried motions opposed to use of the home as a centre for hard-core juvenile offenders.

Church seared

An overheated light was blamed by Saanich firemen Wednesday night for a small fire that broke out in the newly-erected Church of the Nazarene on the north end of Quadra Street near the Patricia Bay Highway. Firemen said damage was slight.

Donors flow into clinic

A record 400 donors gave blood at a donor clinic at CFB Naden Wednesday, a Red Cross official reported. Today's clinic at Newcombe Auditorium is from 10 a.m. to 4 p.m., and the need for blood is still high, she said.

NEW POLICE CHIEF PICKED FOR OAK BAY

Oak Bay's new police chief will be a Vancouver police inspector with 26 years of senior command experience.

Mayor Brian Smith announced Wednesday that 50-year-old Irving Bailey won out over 83 other candidates in a search which began in August when Chief John Green, 55, announced his retirement from the 22-man force.

Bailey has been offered a five-year contract and is expected to take over Jan. 2.

Insp. Jack Groves, who was acting chief after Green left in August, was one of the numerous applicants for the position.

Bailey has had 12 years as a constable in Vancouver's patrol and traffic divisions, three years in general investigation and criminal intelligence, and three years as a sergeant and staff sergeant in narcotics, patrol and special squad units.

Obstetrics move goes to study amid emotion

Emotion ruled the day at the Capital Region Hospital Board Wednesday as board members were persuaded to ask the hospital and health planning commission to review its decision to move obstetrics and newborn services to the proposed Helmcken Road hospital.

Representatives of Victoria pediatricians making a presentation to directors, were accompanied by four women who repeatedly interrupted the meeting, accusing directors at one point of forcing a division of obstetrics and pediatrics even if it meant people would die.

Dr. Basil Boulton said his group had always advocated the unification of pediatrics and obstetrics in one centre.

The latest decision by the region's hospital planning commission was illogical and wrong, said Boulton. It first accepted the principle of unification, then negated that decision by recommending the placement of obstetrics and newborn services at Helmcken in phase one, scheduled for completion in 1981, and placing pediatrics in the same hospital in the phase scheduled for completion in 1986.

"No moneys have been allocated at this time for phase 2 construction," Boulton pointed out. "The decision by the commission if unaltered has ensured the separation of pediatrcits from obstetrics and newborn services for a minimum of five years, and recent television comments about a two year separation not withstanding, probably for 10 years, perhaps forever.

"Equally importantly, it has totally disregarded the requirements made abundantly clear by the pediatricians for a comprehensive centre with full subspecialty, diagnostic and treatment facilities for children without the need for ambulance transfer."

The pediatricians, he said, had been accused of being unfair to Western community residents who have never had local hospital services, but those residents were more concerned about quality of services than location, nor did they wish to achieve closer services at the expense of the much larger metropolitan community in the city.

Boulton suggested that the board set up a subcommittee to deal with the issue.

The present commission, he said, was appointed by the board, and had "wrested from you the responsibilities which were mandated to you by your electors."

A recommendation that the commission be asked to review the matter and report back to the board was hotly disputed by Sooke director Charles Perkins, hospital board chairman Art Young, and region board chairman Jim Campbell.

Perkins, a commission member, said "for reasons of very grave concern we decided that the general concerns which involved construction of this hospital now as quickly as possible, outweighed the difficulty which will be experienced by certain practitioners for the period of time necessary for us to bring these functions back together."

Any alteration in major planning at this stage would mean prolonged delays in getting the hospital built.

Perkins acknowledged that there had been divisions in the committee before votes were taken, but said that was to be expected.

The board was told that Boulton had made his presentation to the commission, and his submission had been considered before the decision was taken.

Young said that Boulton had been unable to even gain the support of his own colleagues with his proposal.

"If we reverse this decision," said Young, "we would have another group of doctors telling us what is wrong with that. The only way you will satisfy the medical fraternity is to build three major hospitals with everything in each, or to build a hospital with about 1200 beds and all the services."

Carollers color college hall opening

More than half the students at the Lester B. Pearson College of the Pacific took part in a concert Wednesday afternoon as part of the official opening of the college's $700,000 Max Bell Hall, a gift of the Max Bell foundation of Calgary.

Among those speaking briefly were R.S. Malone of Toronto, president of the foundation, Hon. John L. Nichol, Vancouver, chairman of the Pearson College board and Paul Bell of Calgary, the youngest son of the late Calgary publisher and sportsman.

Also in attendence were former Governor-General Roland Michener and Mrs. Michener. He is a trustee of the college and the foundation.

The hall, which includes a 360-seat theatre along with backstage facilities and music and art rooms, was completed last spring. Only last week, the college presented its first drama production in the theatre, *Tartuffe* by Moliere.

The concert portion began with the college choir singing *Fanfare 'Audite, haec omnes'* written in honor of Bell. The program was largely musical and accented the multi-national composition of the college with folk songs performed in native costume including those from Kenya, the Canadian north, China and Scotland. There were two dance interludes including a Japanese ribbon dance as well as a Kandyan dance.

The beginners' class of the college's International Guitar Circle played *Silent Night* and the audience was asked to join in singing the last verse "in whatever language pleases you most."

As the 10 student guitarists played, most in national costume, the carol could be heard to be sung in English, Japnese, and Chinese among other languages.

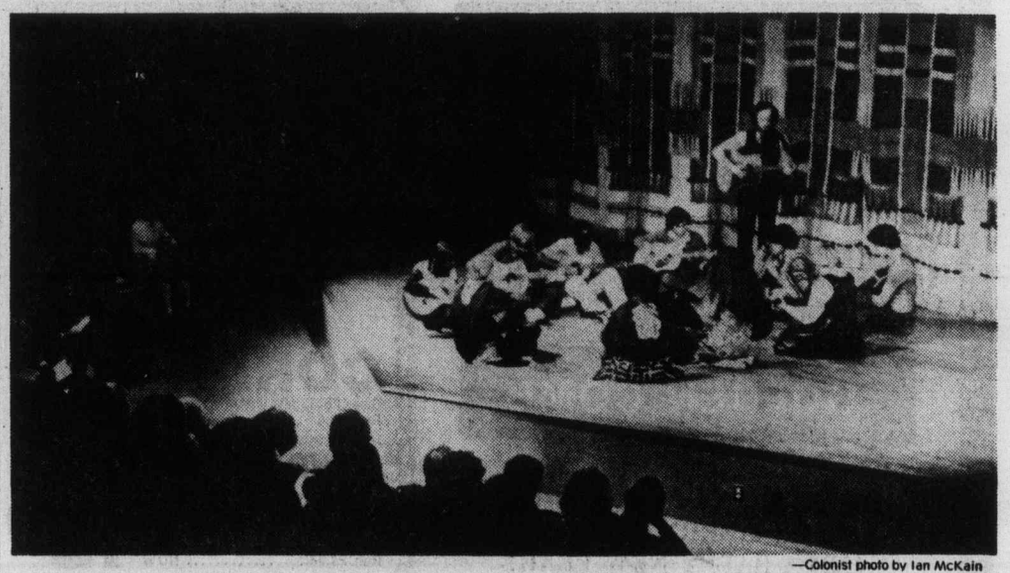

—Colonist photo by Ian McKain

Multilingual *Silent Night* concludes opening ceremony at Max Bell hall

China seeking Indochina peace

By LINDA MATHEWS
Colonist-Los Angeles Times

HONG KONG — China has recently stepped up its diplomatic involvement in Southeast Asia, apparently as part of a grand strategy to make peace among the warring states of Indochina and counter the Soviet Union's influence in the region.

In the past two months, China has coaxed Cambodia a little way out of its self-imposed isolation, served as a go-between in reducing the murderous border clashes between Cambodia and Thailand and tried to bridge its own ideological rift with Vietnam, the Soviets' chief ally in Southeast Asia.

Chairman Hua Kuo-feng set the new diplomatic offensive in motion by entertaining a procession of Asian leaders of all political stripes this fall. The October visit of Cambodian Premier Pol Pot, who counts China as his country's best friend in an otherwise hostile world, was soon followed by the arrival of Vietnamese leader Le duan, whose ties to Moscow make him somewhat suspect in Peking.

Former Thai Prime Minister Kukrit Pramoj, credited with establishing diplomatic links in 1975 between China and his country, Indochina's last non-Socialist power, was also on hand in Peking this fall. By some accounts, he rendezvoused there with Pol Pot and, with Chinese assistance, persuaded the Cambodian leader to seek a truce on the troubled Thai-Cambodian border.

The official traffic in the other direction has also become brisk.

Chinese Vice Premier Chen Yung-kuei, the nation's model peasant leader, was dispatched recently to Phnom Penh. Little is actually known about his mission, but the speculation here is that the tough-talking Chen, long the leader of the Tachai Commune hailed as China's pacesetter, may be in Cambodia to assess its reconstruction needs and discuss Chinese aid. In the process, he could exert still more pressure on the Cambodians to stop their bloody raids on neighboring Thailand and Vietnam.

Soon, according to diplomatic sources in Peking, Vice Premier Teng Hsiao-ping is scheduled to pay an official visit to Burma, where Chinese-equipped rebels pose a growing threat to the government of President Ne Win.

Ne Win has already journeyed to Peking twice this year in an effort to halt the flow of Chinese aid to the insurgents, so a trip to Rangoon by Teng, the No. 3 man in the Chinese hierarchy, may mean that genuine negotiations are underway. It will be Teng's first mission abroad since he was rehabilitated for the second time and restored to power in July.

China's effort to extend its influence in Southeast Asia and shore up the existing governments stems from a desire to prevent any instability that could be exploited by the Soviets or their allies, the Vietnamese. As a result of its energetic diplomacy, China has emerged, since the withdrawal of the United States from Indochina, as a major force for stability in the region.

"China wants to have a little peace in this area," observed Daniel Tretiak, an expert on Chinese foreign policy and a professor at York University in Toronto. "And as an offshoot of that, they're determined not to let the Soviets gain any more power in Indochina."

Like other analysts, Tretiak emphasized that, despite the flurry of activity, China's top foreign policy-makers seem less concerned about Southeast Asia than about their relations to the superpowers and to major trading partners, an increasingly important aspect of Peking's foreign policy calculations as China imports more foreign technology for its current modernization drive.

Nevertheless, Tretiak added, "It's very clear that China is going to exercise considerable influence over what happens in Indochina. Historically, they've had a very special relationship, and China will want to continue its presence there, not only to counter the Soviets but to maintain that relationship.

The Vietnam war, bringing with it a massive infusion of Soviet arms into Indochina, did little to enhance China's standing in the region, despite Peking's moral and economic support for Hanoi.

Judging from the current flow of propaganda, the communist nations of Southeast Asia remain divided into two camps. The Soviet Union dominates Vietnam and Laos, while China has the upper hand in Cambodia and in the northwest corner of Laos, where road-building Chinese troops have virtually occupied the area.

The cordial reception extended to Le Duan late last month appeared to be part of a Chinese effort to erode some of the Soviet influence. Le Duan returned to Hanoi with assurances that Chinese assistance will continue at its present rate, about $300 million a year, but without the pledge of stepped-up economic aid he apparently had hoped to extract from Peking.

AL's LAWNMOWERS
• New and rebuilt
• Repair all makes
• All work guaranteed
• SALES — 5325 Cordova Bay
• SERVICE — 5197 Pat Bay Hwy
658-8882
CLOSED SAT., OPEN SUN.

Nothing's milder.
Warning: Health and Welfare Canada advises that danger to health increases with amount smoked — avoid inhaling.
Average per cigarette: King Size: 1mg "tar" 0.1mg nicotine.

Town & Country Shopping Centre, on Douglas Street, where there are over 20 services for your convenience, lots of free parking.

Town & Country Christmas SIZZLERS
THURSDAY, DEC. 15; FRIDAY, DEC. 16, and SATURDAY, DEC. 17
DON'T MISS THESE RED-HOT 1-HOUR Specials!
THURSDAY, DEC. 15th
FROM 9:30-10:30 ONLY

Personal shopping only! Merchants reserve the right to limit quantities purchased per customer.

SHOPPERS DRUG MART
Lady Scott BATHROOM TISSUE 4 Roll Pack 1.09
CHRISTMAS CORSAGE Buy one for yourself and for gifts. 77¢
CHRISTMAS GIFT WRAP Foil or plain. 7 Rolls 2.29
REVLON FLEX HAIR CONDITIONER Protein and balsam 17 oz. 1.49
A535 RUB Non-greasy, stainless, for fast relief of sore muscles. 2 oz. 1.19
BIONET LOZENGES for sore throats 20's 99¢
PARAMETTES Multiple vitamins plus iron 125's 3.29
CIGARETTES Popular brands, King Size or Regular. Limit 2 cartons to a customer. 5.99 ctn.

TOWN & COUNTRY BAKERY
For all your Christmas Goodies
Light and dark Christmas Cake. Bettenburghs
Christmas Puddings Holiday Chews
Mince Tarts Cherry Pound Cake
Shortbread Gingerbread Men
You have tried the rest— now try the best.
Phone: 388-4713

LAPOINTES SPORTING GOODS
FULL ZIPPER KANGAROO TOP Reg. 18.95 NOW 15.95
RUGBY JERSEY Reg. 13.95 NOW 10.95 limited supply

GOLDEN COMB
All the staff of the Golden Comb would like to wish all their customers A VERY MERRY CHRISTMAS AND A HAPPY NEW YEAR!

Scorpion Men's Wear
JOCKEY UNDERSHORTS Blue, navy, beige. Sizes S,M,L. Reg. 3.00 NOW 1.89 ea.

Victoria Station
HOODED KANGAROO JACKETS Reg. 19.95 NOW 9.99

Victoria Station
Men's and Women's DENIM JEAN VESTS Sizes S,M,L. Reg. 10.95-15.00 NOW 4.99 ea.

Scorpion Men's Wear
DENIM BLUE JEANS Size 26-36. Reg. 19.95 9.99

HAUSER'S FINE FOOD EMPORIUM
DANISH SALAMI (Spegepolse) ... lb. 3.50

VICTORIA STATION LTD.
WRANGLER SUPER WIDE JEANS Sizes 26-36 Reg. 24.95 NOW 18.99
WRANGLER CORDS Sizes 26-36 Regular and Wide Leg. Reg. 24.95 NOW 18.99
WRANGLER RIDER JEANS Sizes 26-36 Reg. 24.95 NOW 18.99

T & C REALTY LTD.
382-7276
AUTOPLAN
It's almost time again. See us for all your car insurance needs.
1976 Autoplan INSURANCE AND LICENCE
HAPPY HOLIDAYS

THE OWL & THE PUSSYCAT
CLOSING OUT SALE
Broken lines of BOYS' — GIRLS' — MEN'S AND YOUNG LADIES' CLOTHING
ALL STOCK PRICED TO CLEAR
30% to 75% Off

PIZZA PIEMAN
Christmas Gift Certificates
20% Off on Dec. 14 and 15 from 12 p.m. to 1 p.m.
Also
For Your Dinner Parties don't forget our
COCKTAIL PIZZAS 16" squares 7.50
Order now to avoid delay.

SCORPION MEN'S WEAR
(Next to Woolco) 386-1931
CHRISTMAS SPECIALS
200 ASSORTED DRESS AND CASUAL SHIRTS Sizes S,M,L, and XL. Reg. 18.00-26.00 NOW 9.99 — 13.99 — 15.99
DAYS DOUBLE KNIT DRESS SLACKS Colours brown, navy, tan, powder blue. Reg. 29.95 NOW 22.99
DRESS SOCKS Just for Christmas. Brown, black, navy, grey. Reg. 2.75 NOW 1.89

SEA-SHORE PET SHOP
AQUARIUM SALE NOW!
108-gallon Reg. $450 $229
72-gallon Reg. $220 $125
All sizes in stock
383-9313

HAUSER'S FINE FOOD EMPORIUM
FETA CHEESE Delicious in salads. Reg. 2.59 SPECIAL 1.99 lb.
FREYBE'S SUMMER SAUSAGE While Quantities Last 2.39 lb.

Washington probes Time—Book-of-Month merger

By DIANA LOERCHER
Colonist-Monitor News Service

NEW YORK, N.Y. — The sweeping trend toward merger within the publishing industry received a setback recently with a decision by the Federal Trade Commission (FTC) staff to investigate the proposed union of Time, Inc., and the Book-of-the-Month Club, Inc.

The investigation may be unique in the book business.

Daniel Schwartz, deputy director of the FTC's Bureau of Competition, commented: "While the commission has investigated publishers before, I can't recall any specific investigations of mergers in the publishing industry."

The investigation comes in response to a petition filed in the form of a memorandum in August by the Authors Guild, Inc. — a corporate member of the Authors League of America, Inc. — with the Department of Justice and the FTC. It calls for blockage of the proposed acquisition of the book club by Time on the grounds that such a merger would violate Section 7 of the Clayton Act.

This section, as interpreted by the U.S. Supreme Court in 1962, is intended "to arrest mergers at a time when a trend toward lessening competition in a line of commerce is still in its incipiency," and to prevent or reverse acquisitions which "may tend to lessen competition," explained the Authors Guild in an earlier statement called "The Continuing Trend to Concentration of Power in the Book Publishing Industry."

Time already owns a major trade publisher, Little, Brown, as well as Time-Life Books, Inc.

The Guild objects to the merger on grounds that "one of the probable effects of the acquisition will be to increase Little, Brown's competitive advantages over other trade publishers" in having its books selected by the BOMC.

Edward Fitzgerald, president of the book club, vehemently denies any possible conflict of interest. He insists that it is an inherent condition of the agreement between the BOMC and Time that the book club would remain independent. He further terms any suspicion that the club would favor Little, Brown books "doubly ridiculous, totally baseless, and almost an insult to imply. . . . There have been mergers in publishing going on for years that have made no difference to publishing. There have been no policies imposed on companies acquired.

The day after the FTC decided to investigate, the stockholders of both Time and the BOMC went ahead and voted their approval of the merger. Commented Fitzgerald, "We believe the FTC has no case." To thwart the merger would now require the full machinery of the FTC, a process which could take years. A refusal by the Internal Revenue Service to give the merger tax-free status could also block its consummation.

Peter Brickfield, assistant director of the FTC's Bureau of Competition, declined to comment on the significance of the investigation other than to say, "We're taking a look because some of the staff recommended it."

The book club, the Literary Guild, and the Readers Digest Book Club (which sells only condensations) are by far the largest book clubs in the United States. Book clubs were the source of more than half of total trade book publishing sales in 1976, $343.1 million out of $573.3 million, according to the Guild.

The trend toward merger within the publishing industry has resulted in media conglomerates owned by publishers and sometimes by non-publishers such as Xerox, International Telephone and Telegraph, and Raytheon Steel.

The Literary Guild, it should be noted, has been owned since 1934 by Doubleday & Co., the largest general trade book publisher, which also recently took over Dell publishing, a leading mass-market paperback publisher. It was the gradual superpowers that prompted the Authors Guild to publish its previously mentioned statement on mergers in June of this year.

In that statement it warned against media mergers and take-overs, which number more than 300 in the past 20 years. Recent examples are the purchase of Fawcett Publications by CBS, which already owns another major paperback publisher (Popular Library), a hardcover publisher (Holt, Rinehard, & Winston) a science textbook publisher, and 25 magazines.

Another example is Gulf & Western's purchase of Simon & Schuster and its subsidiary Pocket Books. G & W had previously acquired Paramount Pictures.

RCA's book stable, which was almost purchased by the Los Angeles Times, included Random House, Alfred A. Knopf, and Pantheon Books, as well as the paperback firm Balantine Books.

Jack Burgess Has That "Something Special"

For Christmas

Slacks
Choose from
Wools - Polyester-
Polyester and Wool Blends
The styles he likes to wear. . .
from Keithmoor and Townley Tailors

Sweaters
from
White Ram and Warren Knits
. . . Quality sweaters in an
outstanding selecton of styles
Acrylic Turtles from 17.00
V-Neck Pullovers and
Cardigan styles Too!
"Show him you care
with a Gift
He'll love"

Jack Burgess Ltd.
MEN'S WEAR at 1455 Hampshire in Oak Bay

Sears

Where Christmas ideas begin

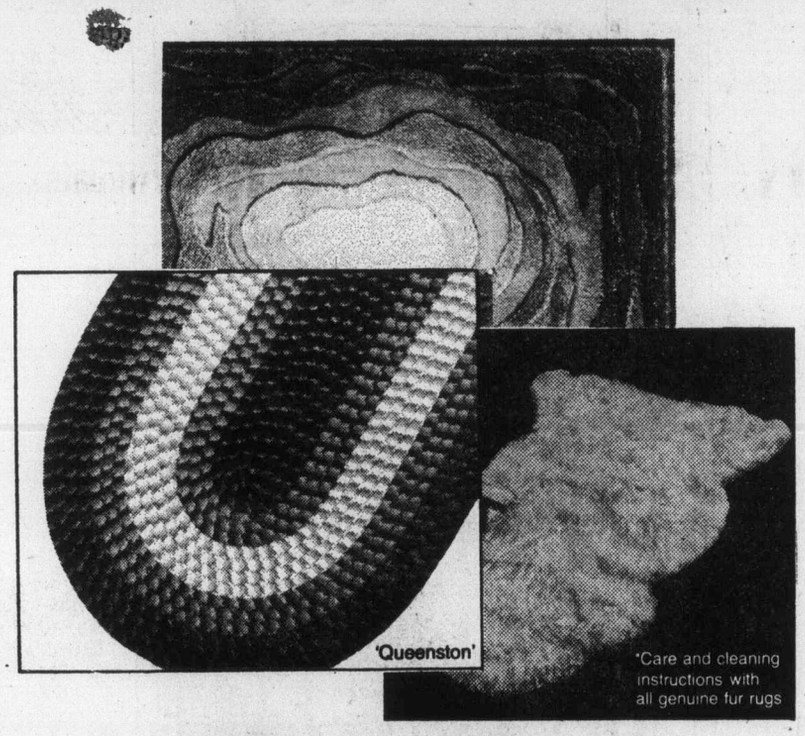

Save
19 to 27%
Decorative floor covering
gifts at merry savings!

19.88 to 299.88

a—Save $100 on hand-hooked 'Moonglo'. Thick luxurious rug of longwearing 100% nylon pile in 3-ply yarn. About 8'6" x 11'6". Two other sizes available. Choice of 3 colours. Reg. 399.99 ea. 299.88

b—Save $8 on 9 sq. ft. lamb skin. Real lamb skin with high pile. Natural shape. In Natural colour, Brown tip or Black tip. Reg. 39.99 ..... ea. 31.88

c—Save $20 on 'Queenston' oval braid rug. Our most popular braid rug is reversible. 99% nylon - 1% miscel. Fibre face yarn is wrapped around a plumb double-cushioned core for comfortable, durable wear. About 8'6" x 11'6". Other sizes available. 5 colours. Reg. 104.99 ..... ea. 84.88

d—Save $5 on 6 sq. ft. baby lamb rug. Real lamb skin with pile about 3" high. Natural White colour. Natural shape. Soft and thick. Reg. 24.99 ea. 19.88

Sears Floor Coverings (37) Phone Enquiries: 595-9111.

Advertised prices on this page in effect now through 5:30 p.m. Saturday, Dec. 17, while quantities last.

Simpsons-Sears Ltd.
3190 Shelbourne Street. Lots of Free Parking

PERSONAL CHRISTMAS GREETING CARDS
For friends and relatives
PUBLISHED IN THE
VICTORIA TIMES and THE DAILY COLONIST

ACTUAL SIZES AVAILABLE

Your Greeting Card, selected from a large variety of designs, May be as inexpensive as $7.50 (2¼"x1", as illustrated)

Your Christmas Card Will Appear in The Daily Colonist and Victoria Times Saturday, December 24th

Phone 386-2121
To Reserve Your Card

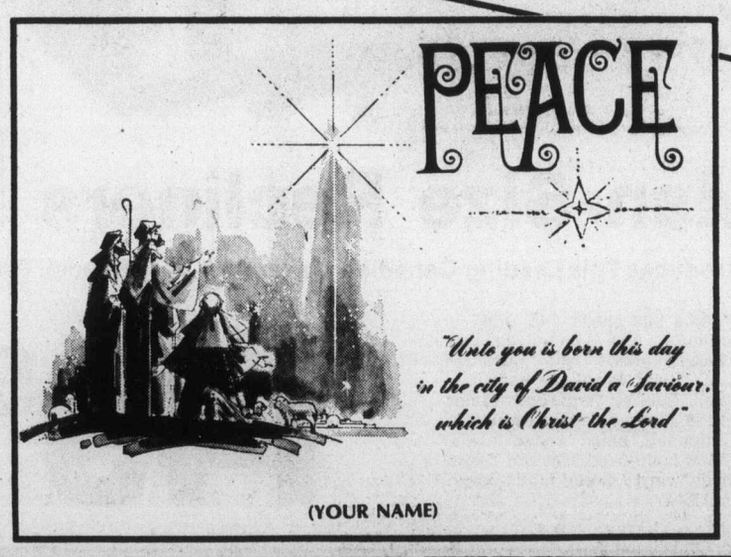

MAIL THIS COUPON

SIZE
2¼"x1" $7.50
2¼"x2"— $14.00
2¼"x3"— $20.75
2¼"x4"— $27.50
4¼"x4"— $52.50

Amount Enclosed
$ .....

MAIL THIS COUPON TO
CHRISTMAS CARD
P.O. BOX 300,
Victoria, B.C.

Name .....
Address .....
Phone .....

MESSAGE .....

Rivals mourn crash victims

MURFREESBORO, Tenn. (AP) — The Middle Tennessee State basketball team, dressed in blue and white uniforms and black armbands, conducted a memorial service Wednesday afternoon for the team they were to play that night.

All 14 University of Evansville players, coach Bobby Watson, and 14 other persons, died Tuesday night when their chartered plane crashed just after take-off from Evansville for Tennessee.

Middle Tennessee State team chaplain David Miller led the service at the Murphy Athletic Center where the game was to be played. "The question we ask is why," he said. "We realize that all our questioning and guessing will really fall short of the dimensions of the tragedy."

"When you come to memorialize someone, you have to know who they are," Miller said, asking Blue Raider coach Jimmy Earle to give the scouting report he had prepared on the Evansville team.

"They would have been a tremendous opponent," Earle said. He said the Aces, who won five NCAA Division II championships before moving up this year to Division I competition, were young, but determined and quick.

To Earle, a contest on the court seemed no longer so important. "Something like this makes college basketball and winning a very small thing, doesn't it?" he asked a reporter. "It puts it all in perspective when you talk about the loss of human lives."

Crash recalls deaths of other athletes

By THE ASSOCIATED PRESS

Tuesday night's crash of a plane chartered by the University of Evansville basketball team continued a string of air tragedies that have involved sports personalities and clubs for a number of years.

Some of sport's all-time greats have met their deaths in plane disasters, including baseball outfielder Roberto Clemente, formerly with Pittsburgh Pirates, whose aircraft disappeared on New Year's Eve in 1973 while on a mercy mission to the earthquake victims in Nicaragua.

Rocky Marciano, unbeaten former heavyweight boxing champion, was killed on the eve of his 46th birthday when a light plane carrying him crashed near Newton, Iowa, on Sept. 1, 1969. Golfing star Tony Lema was killed on July 24, 1966, when the small plane carrying him, his wife and two others went down in Lansing, Mich., on July 24, 1966.

Rafael Osuna died in a crash near Monterrey, Mexico, just a week after leading the Mexican tennis team to a stunning upset of Australia in the 1969 Davis Cup.

Knute Rockne, college football's coaching legend, met a similar fate at a Kansas cornfield in 1931.

Other air victims were second baseman Ken Hubbs of baseball's Chicago Cubs; Wendell Ladner of basketball's New York Nets and auto racing driver Graham Hill.

Tragedies of team-wide impact have included the crashes involving football teams from Wichita State, Marshall University and California-Poly of San Luis Obispo, and the United States Olympic figure skating team.

On Nov. 12, 1970, the entire Marshall University team—45 players and nine coaches—were killed when its plane crashed while approaching an airport in Huntington, W.Va.

One of two planes carrying members of the Wichita State team crashed Oct. 2, 1970, in Colorado en route to Logan, Utah, killing 14 players.

Sixteen players on the Cal Poly-SLO club died Oct. 29, 1960, when their chartered plane went down in Toledo, Ohio, after a game against Bowling Green.

Eighteen members of the Olympic figure skating team died when their craft crashed in Belgium on Feb. 15, 1961, enroute to the world championships in Czechoslovakia.

European teams also have been hit hard. Eight members of England's Manchester United soccer team were killed in a plane crash near Munich, West Germany in February, 1959. Ten years earlier, the Italian championship soccer team Torino of Turin was wiped out when its plane crashed in the centre of Turin.

Four other boxers, including former world middleweight champion Marcel Cerdan of France, also perished in air accidents. Cerdan was killed in 1949 and was followed in later years by Dale Manz, John Maravilla and former lightweight champion Teo Cruz of Santo Domingo.

Plane crashes also have taken the lives of a number of Canadian athletes, including Bill Barilko who played for Toronto Maple Leafs of the National Hockey League.

Barilko, who scored the winning goal in sudden-death overtime in the fifth game of the 1951 Stanley Cup final against Montreal Canadiens, went home to Timmins, Ont., after the series.

In August, 1951, he and a friend flew into Northern Ontario on a fishing trip in a private plane. They were never heard from again.

Barilko's goal at 2:53 of overtime and gave Toronto a 3-2 win over Montreal and the best-of-seven series 4-1.

A crash in December, 1956, cost the lives of five Canadian Football League players.

Mel Beckett and Gordon Sturtridge, both of Saskatchewan Roughriders, and Calvin Jones of Winnipeg Blue Bombers were returning from action in an all-star game at Vancouver when the Trans-Canada Air Lines plane they were aboard crashed in the Rocky Mountains.

Two other Saskatchewan players, Mario DeMarco and Ray Syrnyk, who attended the game as spectators, also died in the crash.

In June, 1975, Gerry Ouellette of Windsor, winner of a gold medal for small-bore rifle shooting at the 1956 Melbourne Olympics, was killed when his single-engine Cessna 170 crashed near his home.

On March 31, 1933, a plane carrying Winnipeg Toilers, the Canadian senior men's basketball champions, home from a series in Tulsa, Okla., crashed in Kansas. Two team members, Mike Shea and Bruce Dodds, were among the six persons killed. Seven members of the club were injured.

Spalding to Sting

CHICAGO(AP)—Chicago Sting announced Tuesday the signing of defender Derek Spalding for the 1978 North American Soccer League season.

The Sting purchased the contract of Spalding, 22, from the Hibernian Football Club of Scotland last week.

Cowichan posts win

DUNCAN—A huge first-half lead stood up Tuesday night for Cowichan Thunderbirds and they went on to whip Spectrum of Victoria, 69-46, in an exhibition boys' high-school basketball game.

Led by Ed Olthof and Jay Fiddick, who finished with 21 and 20 points, respectively, Thunderbirds were 46-14 leaders at the intermission. Spectrum, whose top scorer was Dan Ryan with 11 points, won the second half, 32-23.

LAST MINUTE GIFT IDEAS

Sale Days — Thurs.-Sat., Dec. 15, 16, 17

Sklar-Peppler

Sale Days Thurs.,-Sat. Dec. 15, 16, 17

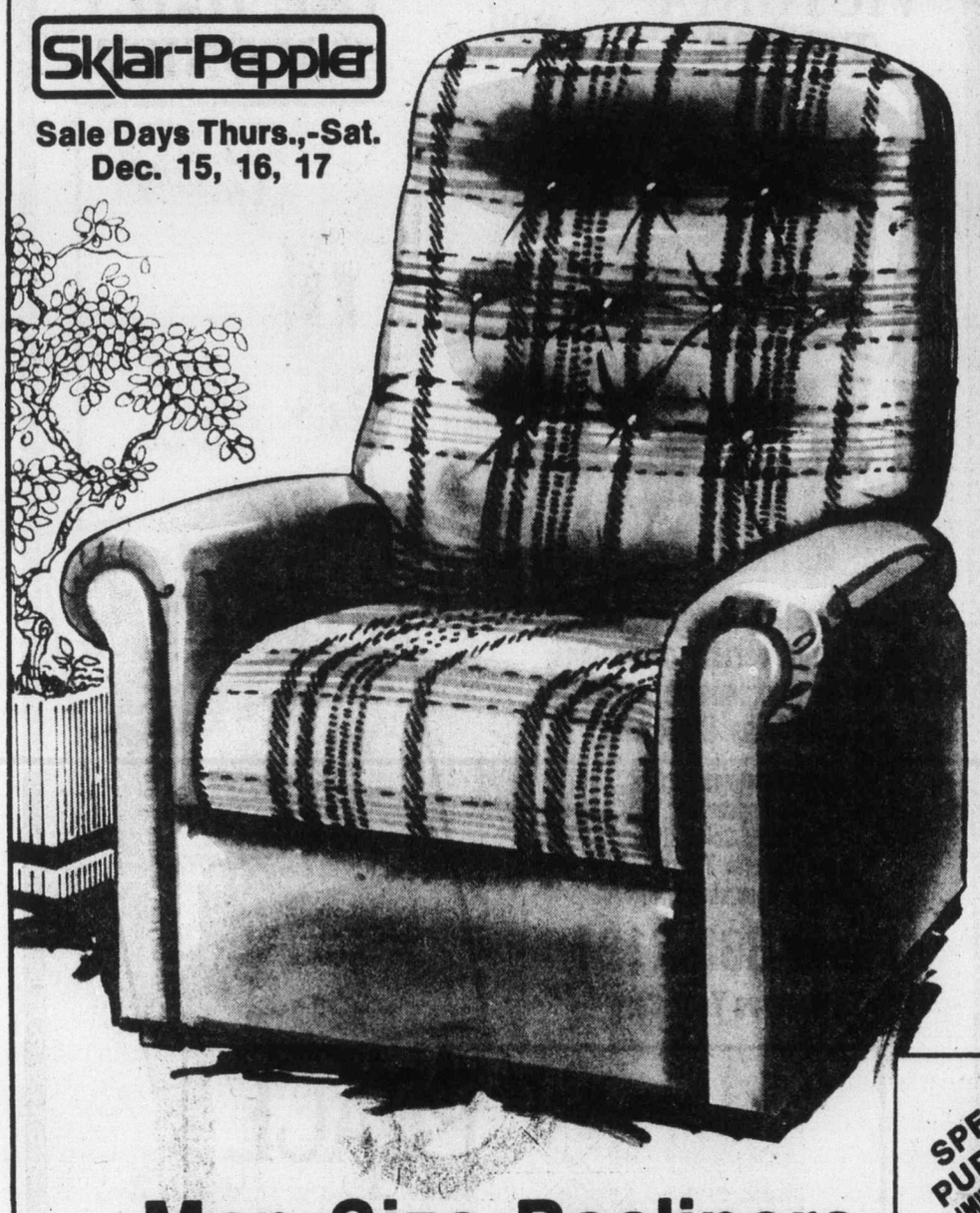

SPECIAL PURCHASE LIMITED QUANTITIES NO RAINCHECKS

Man-Size Recliners

Zellers Introduces This Leading Canadian Maker At A Very Special Price !

"Sklar"... the name that spells THE BEST in upholstered furniture... now at an unbelievable introductory Zellers price! This 3-position recliner illustrates "Sklar" know-how and quality in every detail. Built on hardwood frames with no-sag spring support, it features button-tufted, semi-attached back, rolled arms, polyester-wrapped foam-filled seat and brown or tan Naugahyde* vinyl / tweed fabric cover. Superb! *Reg'd. T.M.

149.97

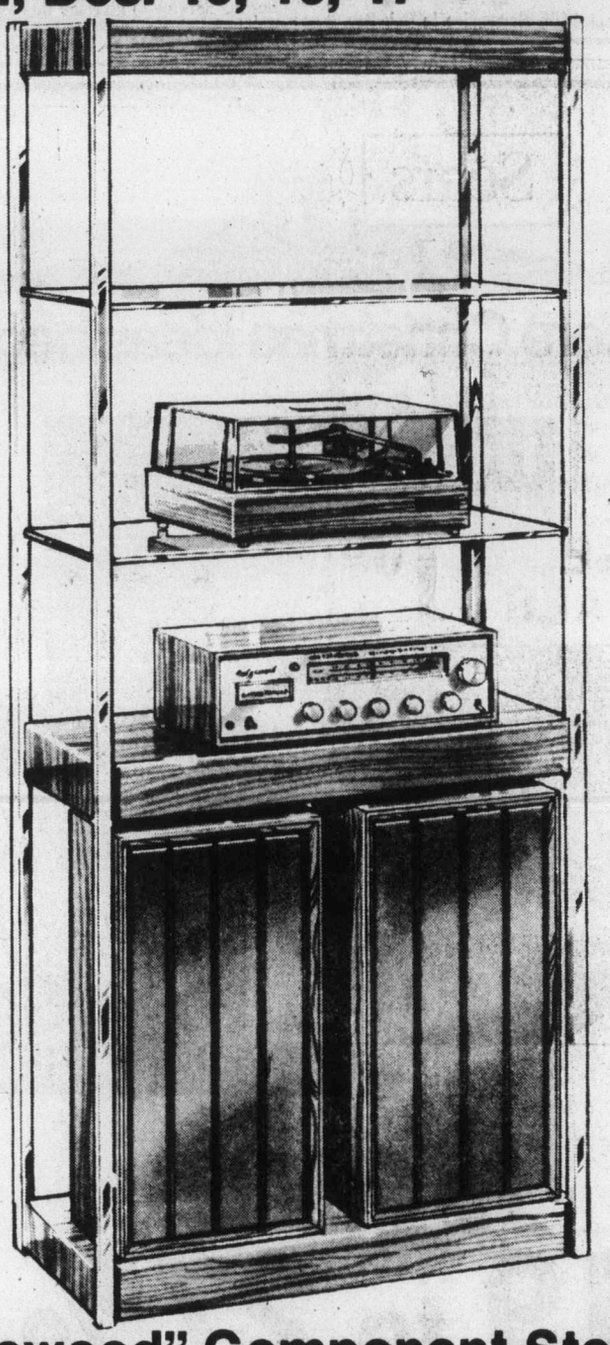

Ridgewood

"Ridgewood" Component Stereo Set

Including Etagere

Compare At 299.95

Spectacular special purchase!

- AM/FM receiver with built-in 8 track play-back
- Speaker with 8" heavy duty woofer
- BSR record changer with wood base, cue lever
- Chrome - glass and walnut finish étagere

Limited Quantities - No Rainchecks

229.95 SET

DISHWASHER

Bradford, portable, maple cutting board top, dual wash and rinse 'n hold cycles. Colour 10.00 extra.

White 359.96 Special **329.00**

26" COLOUR TV

Console model, 26" solid state, in line black matrix-one touch colour custom picture control.

Reg. 729.95 Special **629.00**

Morse Electrophonic

CONSOLE STEREO RECORDING CENTRE

8-track, twin speakers, console control board, complete with microphones.

Reg. 399.96 Special **349.00**

Zellers

OPEN MON.-SAT. 9:30-9:30 UNTIL CHRISTMAS

HILLSIDE SHOPPING CENTRE

CHARGEX master charge

LUCKY DOLLAR FOODS

Ocean Spray 14-oz.
CRANBERRY SAUCE 2 FOR 99¢

Asst. Flavours
JELL-O 2 FOR 49¢

Duraflame Coloured 3-hour
FIRE LOGS 95¢

Alcan 18"
ALUMINUM FOIL 95¢

FAB King
POWDERED DETERGENT 2.19

Robin Hood A.P.
FLOUR 20 lbs. 2.59

Catelli Long 16 oz.
SPAGHETTI 39¢

Tang Flavour 4/99 gr.
ORANGE CRYSTALS 1.09

Hunt's Crushed 14-oz.
TOMATOES 2 FOR 85¢

Parkay 3-lb.
MARGARINE 1.89

Snowcap Frozen 2 lb.
PEAS 69¢

Nalley's Tri-Pack 7.9 oz.
POTATO CHIPS 69¢

• CANADA GRADE A •
SIRLOIN STEAK lb. 1.99

BUTTER BALL — ALL SIZES
TURKEYS
AT COMPETITIVE PRICES

EMPEROR
GRAPES lb. 59¢
CELERY lb. 29¢
BRUSSELS SPROUTS lb. 49¢

LUCKY DOLLAR FOODS
Prices Effective Dec. 15-24th
We Reserve The Right To Limit Quantities
KEE'S
4101 Shelbourne St.
477-1742
12-14

Fifteen tons in one heist

Raisin rustling on rise near Fresno

By JUDITH FRUTIG
Colonist-Monitor Service

FRESNO, Calif. — In the summerlike stillness of a recent November night, a diesel-powered tractor-trailer glides to a stop, headlights off. The time: around midnight. The place: Jack Mooradian's unguarded vineyard in Selma, 20 miles south of Fresno.

Inside the house, the Mooradian family is asleep. But 300 yards away, in the midst of a tangle of grapevines, the tractor's occupants — probably two tall men dressed in dark clothing — jump to the ground and briskly load 15 tons of seedless raisin grapes (approximate market value: $12,600) into their vehicle.

They rumble off, the theft unnoticed until the following afternoon. It is the largest raisin heist in recent memory (surpassing a nine-ton theft only a few weeks earlier).

Here in the rich farm basin of the San Joaquin Valley, where half of the world's annual raisin grape crop is produced, raisin rustling is on the rise. So far, law enforcement agencies and raisin farmers are stymied as to how to stop it.

In this case, the raisin thieves will likely either sell the Mooradians' raisins to one of 19 local raisin packers or smuggle them into Mexico. According to harried law officers here, they will probably strike again — soon.

This scene, which happened Nov. 5-6, has been Detective Donald Hard's nightmare. For in his territory in the last three months alone, there have been 20 big raisin thefts in varying forms.

He says the chances of catching these particular rustlers are pretty good. By matching tires to tracks left in the dusty vineyard, Detective Hard has already impounded the tractor-trailer. At this writing detectives were narrowing the search for two unnamed suspects.

But the chances of recovering the raisins are next to nothing. "What can you do?" asks Hard with a shrug. "Raisins look and taste pretty much alike. You can't analyse them (composition varies from the top to the bottom of a single stem). You can't brand them like cattle."

"The only way you can identify raisins," says Ronald Worthley, manager of the local Raisin Administrative Committee, "is by looking at the farmer's name on a wooden box. Once (the box is) gone, no way."

In recent years, farm thefts in this area have fluctuated along with the commodities market. As the prices of cotton, alfalfa, and hay have risen, so too have the thefts, leaving some local observers, like Tulare county Sheriff Robert Wiley, to label them "commodity capers."

This year the price of raisin grapes is spiraling (now $840 a ton), after two years of weather-devastated fruit harvests.

Raisins are big business in the Western United States. The raisin industry, headed by Sun Maid and the Raisin Bargain Association, control about 80 per cent of the U.S. raisin supply, which in turn supplies the Western Hemisphere.

For raisin rustlers, the shriveled fruit is easily available and simple to steal. About 90 per cent of the domestic raisin crop ripens within a 50-mile radius of downtown Fresno. The grapes begin forming in April or May. Harvesting begins in September and extends through December.

First the grapes are picked by hand and laid in clusters of 17 to 21 on 2-by-3-foot light brown squares of paper, called drying trays. They dehydrate in the sunshine in open spaces for approximately 20 days, "depending upon the weather," says The Raisin Committee's Worthley.

Just in time For Christmas
SKIERS
Selected Group
MEN'S and LADIES'
SKI SUITS
SKI WARM UP PANTS and STRETCH PANTS
3 DAYS ONLY
Dec. 15-16-17
30% OFF
REGULAR PRICES
SKI & RACQUET SPORTSWORLD SPECIALISTS
SPORTSWORLD
"One Store Only"
HILLSIDE SHOPPING CENTRE
12-14

Remarkable Taste Achievement

"Gentled Tobacco" reaches a new smoking plateau where lightness actually improves flavour.

The age of taste without harshness is here. Fine, full-flavoured tobaccos, gentled and blended as never before, give Export 'A' Lights flavour-and-lightness levels never thought possible in one cigarette.

With the development of this breakthrough cigarette, the long-standing belief that harshness must accompany full taste has been shattered.

Until Export 'A' Lights you had to make a choice between flavour and lightness. Now both are yours in one cigarette. Full flavour with a light smoke.

It's the one cigarette that's just right.

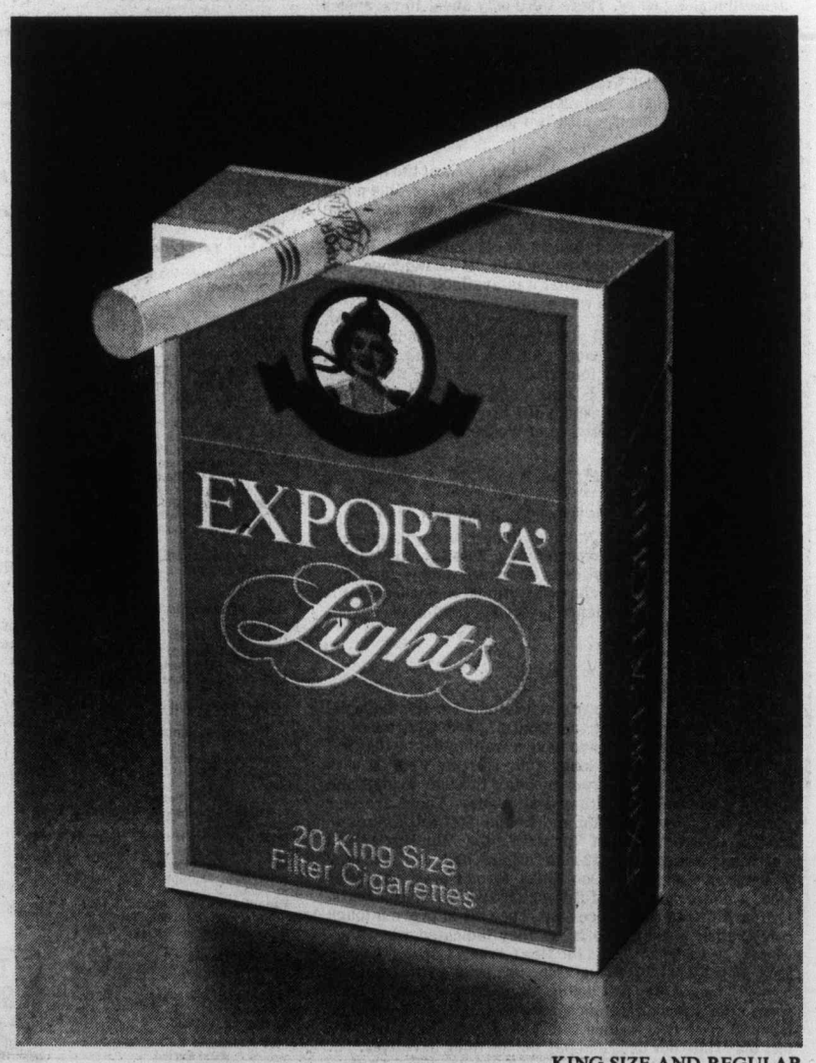

KING SIZE AND REGULAR

New Export 'A' Lights.
The first just right cigarette.

Warning: Health and Welfare Canada advises that danger to health increases with amount smoked — avoid inhaling. 14 mg "tar", 1.0 mg nicotine.

8

Cougar captain with Team Canada after all

Fraser
...off to Montreal

Curt Fraser is getting his chance to play for Team Canada in the world junior hockey championships after all.

Fraser, captain of Victoria Cougars of the Western Canada Hockey League, was informed Wednesday morning to report to training camp today in Montreal to begin preparations for the eight-country tournament which opens Dec. 22.

The request comes less than 48 hours after Team Canada co-coach Ernie McLean of New Westminster was turned down in a bid to have the big left-winger included on the 32-player roster.

McLean wanted Fraser to replace centre Bill Derlago of Brandon Wheat Kings, injured in an exhibition game against Moscow Selects last week, but the move was opposed by co-coach Orville Tessier of Cornwall Royals, who wanted another Quebec Major Junior Hockey League player on the squad.

That player, right-winger Daniel Metivier of Hull Olympiques, Tuesday informed general-manager Punch Scherer he wasn't interested in being a late addition to the team and Fraser was next in line.

"It's a great chance for Curt as this is his draft year," Cougar-coach Jack Shupe said Wednesday, "and we all wish him the best of luck."

Fraser, who played well last weekend for McLean's New Westminster Bruins in an exhibition game against the Selects in Vancouver, is the Cougar all-time leader in goals (116), assists (157) and points (273) and has 22 goals and 20 assists in 30 games this season, his fourth with the Cougars.

The squad of 32 will be trimmed to 21 before the tournament openers in Cornwall, Montreal, Chicoutimi and Quebec City.

There are eight WCHL players, 16 from the Ontario Major Junior series and eight from the QMJHL at the training camp.

The Canadian team has exhibition games scheduled Dec. 17 against Finland, Dec. 18 against Czechoslovakia, Dec. 19 against Sweden and Dec. 20 against the Soviet Union.

West Germany, Switzerland and the United States are the other entries in the 25-game tournament.

The eight teams are split into two divisions for round-robin play with the Soviet Union, Finland, Sweden and Switzerland in the Gold Division; Canada, Czechoslovakia, the U.S. and West Germany in the Blue Division.

Top two finishers in each division advance to another series of round-robin games and the top two teams meet in the final at the Montreal Forum on January 3.

Five games will be telecast on the CTV network, including the Christmas Day game between Canada and Czechoslovakia in Montreal.

curling
jim tang

THERE WILL BE tough opposition from the north in the Vancouver Island senior men's curling final, which opens at Mill Bay on Friday night at 9.

Survivors from last weekend's 10-rink north Island playoff in Campbell River are Nori Nishio of Nanaimo, Ralph Fulford of Duncan, Clarence McLean of Port Alberni and Hank Enns of Campbell River.

Not one of them can be taken lightly. A Pacific Coast Curling Association finalist last year with Dave Johnston of Victoria, Nishio is still calling the shots for Don MacRae, Gene Koster and Bob Morgan. Fulford, making his first appearance in the competition, is on the teehead for the rink which was skipped by former Canadian Legion-champion Gordie Stewart, who has moved down to throw lead rocks. Bob Wilkinson is next in the batting order and Howie Valleau remains as vice-skip.

McLean has a steady crew in John Hartt, Carl Gislason and Dennis Scott, and it wouldn't do to trifle with Enns and his combination of Ken Chatterton, Carl Thulin and Horace Calnan. It figures to be a wide-open playoff, and the Victoria rinks skipped by Johnston, John Innes, Gordon Walker and Chess Hays are going to have to be more consistent than was necessary in the south Island playoff.

Five draws are needed to decide the two rinks which will represent the Island zone in the PCCA final, Jan. 6-8 at the Golden Ears club in Maple Ridge. Saturday's draws are at 2 and 9 p.m. and the Sunday draws at 10 a.m. and 2 p.m.

★ ★ ★

WHAT COULD BE one of the funnier shows of the winter season isn't going to be available to the general public, or even to much of the curling public. It's the Gong Show which, after only one presentation, is threatening to become the highlight of the annual women's bonspiel at the Victoria Curling Club. The second display of member off-ice talent is scheduled for the silver anniversary bonspiel, Feb.23-26. The performances will be at the Holyrood House during the bonspiel banquet and, the story goes, lack of space is likely to limit the audience to members of the 64 bonspiel rinks.

It's a pity, but bonspiel-convenor Joyce St.Clair and her committees are busy at the fund-raising needed to provide distinctive trophies, better-than-usual prizes and a sit-down dinner. A handicraft sale brought in some funds, but the bulk of them will come from a raffle which offers a two-week Hawaiian holiday for two. It will be, Joyce says, a bonspiel that shouldn't be missed, but it could be for those who have delayed making entry. There were only about 10 vacancies as of Wednesday afternoon.

★ ★ ★

THE EIGHT RINKS which make it to the 1978 Vancouver Island Consols final are going to have to go to the mainland to settle the question of which two will represent their zone in the PCCA final.

It is the turn of the north section clubs to host the final but when none of the Island-based clubs felt that ice-time could be spared, arrangements were made with the new Glen Meadows club to provide the playing surface. However, it appears that no one had thought to check with the Powell River Curling Club, which belongs to the Island zone, and when it found out that the final was available it offered its facilities and the change was made.

North and south Island playoffs are both scheduled Jan. 13-15, at the Victoria Racquet Club and Nanaimo, and each competition will qualify four rinks for the zone final, Jan. 27-29. The entry deadline is Jan. 4, and only Keith Dagg and Jim Fennell of Victoria, and Pat Horning and Larry Worledge of Comox had entered as of Wednesday afternoon.

★ ★ ★

IT'S REASONABLY CERTAIN that the Victoria Curling Club will host the 1979 Canadian junior curling championship. The decision was expected at a Tuesday night directors' meeting but several directors were unable to attend and they will be polled before any official announcement is made.Directors in attendance favored accepting the chance to stage the event.

★ ★ ★

EXTRA END: Mill Bay's second annual men's bonspiel will have a 40-rink limit, up from 32, and with about 30 entries already in, figures to have a waiting list by the first of the year. It's a week-long affair starting Feb. 20 with draws at 7 and 9 p.m. from Monday through Friday and day-long curling on Saturday and Sunday. There are four events, the entry fee is $70 and Dennis McLean figures to have a good selection of prizes ... the Mill Bay mixed Christmas bonspiel, a 32-rink affair, had one vacancy Wednesday morning ... Dan Finks, former Manitoba Brier skip, is now curling out of Edmonton and has Tony Eberts, former B.C. ace as his vice-skip. They could prove a tough combination in the playoffs, as they indicated when they won the $5,000 first prize in the Hec Gervais Curling Classic. They had Millard Evans and Doug Swartout on the front end ... the Canadian Ladies Curling Association is looking for a sponsor for a world championship event. If no backer can be found, Jan Merry, former CLCA president says that "We just may raise our dues and pay for the thing ourselves." ... Edmonton area rinks are charged $80 to enter Consols playdowns. The fee for senior men's playoff rinks is $50 and junior playoff rinks are assessed $30. The senior and junior competitions will be double-knockout but Consols curlers are retaining the triple-knockout format introduced last season ... Brad Clarke, leading the Super League with a 9-1 record, is having a fine season and seems ready to challenge Steve Skillings for top rating in the area ... about 1,500 books of Brier tickets have been sold to out-of-province customers and there seems little doubt but that there will be a record number of visitors for the 1978 Brier--in Vancouver, March 5-11 ... in answer to a question, the entry for the 1977 Manitoba Curling Association bonspiel was 728 rinks ... word is that three companies remain in the running to succeed the Macdonald Tobacco Co. in sponsoring the Canadian men's championship--The Brier--and the guess is that one of them is Labatts.

Smythe Division clubs enjoying good week

Despite two defeats in three chances Sunday, this has been a good week for the National Hockey League's scoffed-at Smythe Division.

The last two nights have brought at least temporary respectability with Smythe Division clubs gaining four victories and two ties in six inter-divisional games. And they have been in against some top opposition while picking up five of a possible six points both Tuesday and Wednesday.

On Wednesday, Minnesota North Stars came back after losing a 2-0 lead to edge Montreal Canadiens, 3-2, while Chicago Black Hawks finished 2-2 with New York Rangers and St.Louis Blues took Pittsburgh Penguins, 3-2. On Tuesday, Colorado Rockies bested Buffalo Sabres, the Hawks played to a tie with New York Islanders and Vancouver Canucks topped Washington Capitals.

The Islanders slipped again Wednesday, losing to Toronto Maple Leafs, 2-3, in the night's other game.

North Stars, winless in their previous seven games, made the most of catching Canadiens with Yvon Cournoyer, Steve Shutt and Pierre Larouche on the injured list and having Guy Lafleur and Jacques Lemaire hampered by flu. Swedish-rookie Per-Olav Brasar popped in two first-period goals after accepting breakaway passes from Glen Sharpley. And it was Sharpley who set up Steve Jensen for the winning goal late in the second period after Canadiens tied the score on a power-play goal by Doug Jarvis and a shorthanded goal by Mario Tremblay.

In Chicago, Dale Tallon's first goal of the season gave the Hawks the point which enabled them to regain a tie, with Vancouver, for the division lead. Tallon clicked with a 50-foot shot during a second-period power play.

Blues, winning for only the third time in 13 games, got goals from Claude Larose, Bruce Affleck and Len Frig in the first eight minutes and then limited the Penguins to single goals in the second and third periods.

Playing a significant role in the win were Phil Myre, Curt Bennett and Barry Gibbs, the three players obtained earlier in the week in a six-player trade with Atlanta Flames. Myre, who was 2-7 with a 4.97 goals-against average in Atlanta, made 26 stops in making his early lead stand up, and Gibbs and Bennett also turned in sound displays. It was the fourth straight defeat for Penguins, who have won only once in their last seven games.

Borje Salming, cruising in from the point, took a pass from Bruce Boudreau early in the third period and gave the Leafs the points with a flip shot which put the puck behind Glenn Resch.

Darryl Sittler set up Lanny McDonald, who also had an assist, and Dave Williams for first-period goals as the Leafs took the lead twice. Clarke Gillies, scoring the 55th goal of the season for the Bryan Trottier-Michel Bossy-Gillies line, got the 1-1 goal and J.P.Parise the 2-2 goal.

★ ★ ★

MONTREAL 2 MINNESOTA 3

First Period

1. Minnesota, Brasar 8 (Sharpley) 1:38
2. Minnesota, Brasar 9 (Sharpley) 7:29

Penalties—Engele Min double minor, Chartraw Mtl 3:47, Nyrop Mtl 6:33, Lupien Mtl, Younghans Min majors, Risebrough Mtl, Maxwell Min 11:21.

Second Period

3. Montreal, Jarvis 3 (Robinson, Lambert) 2:02
4. Montreal, Tremblay 3 14:44
5. Minnesota, Jensen 8 (Sharpley, Pirus) 16:43

Penalties—Hicks Min 1:40, Lupien Mtl 13:39.

Third Period

No scoring.

Penalty—Engele Min 15:02.

Shots on goal by

Montreal	9	16	10	—35
Minnesota	7	10	15	—32

Goal—Dryden, Montreal; LoPresti, Minnesota.

Attendance—9,802.

PITTSBURGH 2, ST. LOUIS 3

First Period

1. St. Louis, Larose 7 (Hess, Patev) 2:35
2. St. Louis, Affleck 3 (Unger) 5:01
3. St. Louis, Frig 1 8:16

Penalties—Schultz Pgh, Gibbs StL majors 13:58, Chapman Pgh 17:52.

Second Period

4. Pittsburgh, Carr 8 (Edur) 6:31

Penalty—Larose StL 6:20.

Third Period

5. Pittsburgh, Pronovost 9 (MacDonald, Anderson) 4:55

Penalty—Ogilvie StL 15:04.

Shots on goal by

Pittsburgh	9	11	8	—28
St. Louis	20	17	8	—45

Goal—Herron, Pittsburgh; Myre, St. Louis.

Attendance—10,288.

NY ISLANDERS 2, TORONTO 3

First Period

1. Toronto, McDonald 11 (Sittler) 7:17
2. NY Islanders, Gillies 12 (Trottier, D. Potvin) 12:37
3. Toronto, Williams 9 (McDonald, Sittler) 19:53

Penalties—D. Potvin NYI 3:57, Salming Tor 4:06, 11:39, Parise NYI 18:33.

Second Period

4. NY Islanders, Parise 10 (Nystrom, Marshall) 18:43

Penalties—Price NYI 9:06, Nystrom NYI 12:45, Johansen Tor 19:57.

Third Period

5. Toronto, Salming 8 (Boudreau) 3:50

Penalties—D. Potvin NYI 7:50, Butler Tor 10:59, Williams Tor 15:37, Howatt NYI, Williams Tor majors 18:50.

Shots on goal by

NY Islanders	13	7	14	—34
Toronto	14	10	5	—29

Goal—Resch, NY Islanders; Palmateer, Toronto.

Attendance—16,485.

NY RANGERS 2, CHICAGO 2

First Period

1. Chicago, Koroll 5 (Mikita, Kelly) 11:00

Penalty—Rota Chi 7:52.

Second Period

2. NY Rangers, Maloney 1 (DeBlois, Folliu) 11:45
3. NY Rangers, Esposito 13 (Greschner, Vadnais) 14:55
4. Chicago, Tallon 1 (Boldirev, Mulvey) 18:27

Penalties—Mulvey Chi 13:33, Hickey NYR 16:56.

Third Period

No scoring.

Penalties—Magnuson Chi 0:41, Bulley Chi, Maloney NYR 10:53, Tkaczuk NYR, Mulvey Chi double minors, Vadnais NYR game misconduct 20:00.

Shots on goal by

NY Rangers	15	8	5	—28
Chicago	9	10	5	—24

Goal—Soetaert, NY Rangers; Esposito, Chicago.

Attendance—8,988.

Norris Division

	G	W	L	T	F	A	P
Montreal	29	19	6	4	113	56	42
Los Angeles	27	13	9	5	82	69	31
Pittsburgh	29	8	15	6	91	124	22
Detroit	26	9	14	3	75	82	21
Washington	29	4	20	5	61	115	13
Adams Division							
Boston	28	18	5	5	102	67	41
Buffalo	29	19	7	3	103	73	41
Toronto	26	17	6	3	91	66	37
Cleveland	28	8	17	3	68	109	19
Patrick Division							
Philadelphia	27	19	4	4	124	56	42
NY Islanders	30	15	7	8	115	70	38
Atlanta	28	9	10	9	78	89	27
NY Rangers	29	10	14	5	96	102	25
Smythe Division							
Vancouver	28	10	12	6	81	101	26
Chicago	30	8	12	10	75	83	26
Colorado	25	7	12	6	90	87	20
Minnesota	29	7	18	4	81	124	18
St. Louis	29	7	19	3	67	120	17

Tonight's Games
NY Rangers at Detroit
Boston at Philadelphia
Cleveland at Atlanta
Buffalo at Los Angeles

Sabre and Capital out with injuries

Injuries suffered in Tuesday night National Hockey League games have sidelined defencemen Jim Schoenfeld of Buffalo Sabres and Jack Lynch of Washington Capitals indefinitely.

Schoenfeld broke a bone in his left foot when he was hit with a puck while blocking a shot during a game against Colorado Rockies. The Sabres have called up Bill Stewart from Hershey Bears of the AHL to replace him.

Lynch suffered damaged knee ligaments, and will require surgery, in a game against the Canucks in Vancouver. The injury occurred late in the game when Lynch was checked by right-winger Hilliard Graves in front of the Washington bench. The Capitals, down to five defencemen, have not announced plans to replace Lynch, who has been returned to Washington where the surgery will be performed.

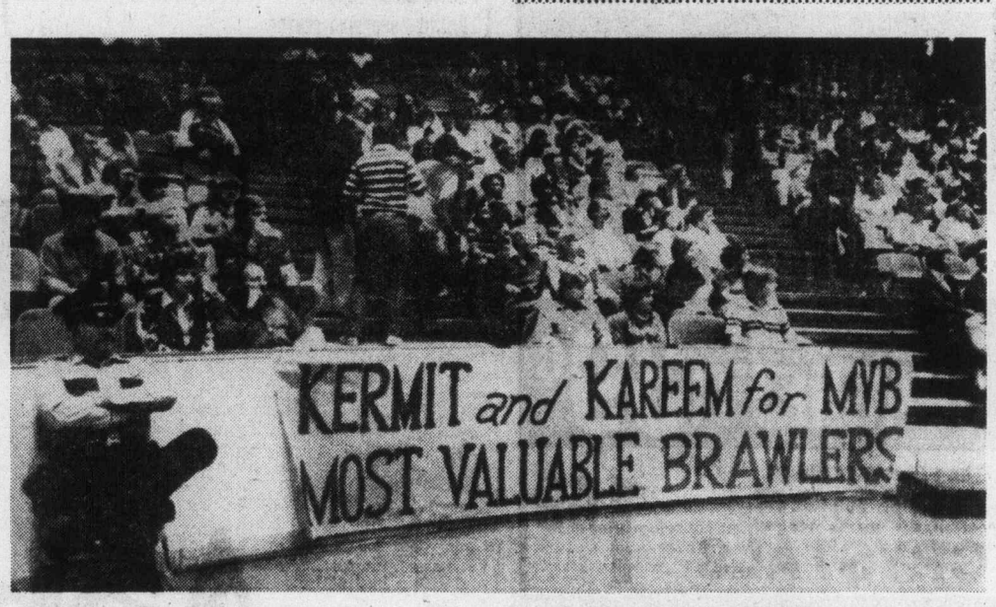

Security tight for Rocket-Lakers NBA game

Security was tight Wednesday night in Houston when the Rockets clashed with Los Angeles Lakers for the first time since scrap in Friday game at Los Angeles which sent Rudy Tomjanovich of the Rockets to hospital with severe facial injuries and produced an indefinite suspension for Kermit Washington of the Lakers. Sign refers to Washington and Kareen Adbul-Jabbar, who was a peace-maker in the scrap but who was involved in a slugging incident in the season opener. Lakers roared to a 113-91 win.

Selects blast Calgary hosts

Moscow Selects won their fourth game in five starts on their Canadian tour as they thumped Calgary Wranglers of the Western Canada Hockey League 11-3 before 4,987 fans in the Alberta city Wednesday night.

It was the most one-sided victory for the tourists so far.

Victor Khrutov paced the Moscow attack with one goal and seven assists. Linemates Vladimir Smagin at centre had three goals and one assist and Yury Savtsillo had three goals and three assists.

The rest of the scoring came from Boris Verigin with two goals and Yury Lyapkin and Alek Sandrpechenev.

Calgary, strengthened by five players from New Westminster Bruins and four from Billings Bighorns, received goals from John Paul Kelly of the Bruins and the Wranglers' Pat Elliott and Mel Hewitt.

Goaltenders Carey Walker of New Westminster and Tim Steele of Calgary faced 42 shots while Aleksandr Pashkov and Sergey Caljnik faced 23 shots from the WCHL team.

In league play Wednesday, Steve Tambellini scored four goals to give Lethbridge Broncos a 7-3 win over the visiting Saskatoon Blades and Seattle and Portland played to a 3-3 tie at Portland.

In a league matter Wednesday, president Ed Chynoweth announced that the special high-stick rule which has been in effect since Nov. 16 on an experimental basis has been discontinued.

The rule was introduced in an attempt to reduce the number of high-sticking penalties. It called for an automatic misconduct for each high-sticking penalty and an automatic game misconduct for any player drawing two such penalties in a game.

Chynoweth said the experiment had mixed results but the majority of clubs felt the rule should have been tested in pre-season games.

The president expects the matter will be further discussed at the league's semi-annual meeting.

SASKATOON (3) - Bill MacNaught, Lindsay Carson, Darryl Erickson. LETHBRIDGE (7) - Steve Tambellini 4, Mike Schneider, Darryl Sutter, Gord Williams. Attendance: 2,168.

Seattle (3) - Ryan Walter 2, George Buat. PORTLAND (3) - Bart Yachimec, Doug Lecuyer, Paul Mulvey. Attendance: 3,185.

★ ★ ★

	G	W	L	T	F	A	Pts.
Eastern Division							
Flin Flon	37	18	14	5	187	176	41
Brandon	30	17	7	6	165	130	40
Regina	33	15	17	1	153	171	31
Saskatoon	29	11	18	0	152	163	22
Central Division							
Billings	35	20	12	3	178	158	43
Lethbridge	36	17	15	4	167	149	38
Calgary	34	10	18	6	152	206	26
Med. Hat	32	9	18	5	124	156	23
Western Division							
Portland	29	13	9	7	128	118	33
New West.	32	14	14	4	146	134	32
VICTORIA	32	13	17	2	141	146	28
Seattle	23	11	9	3	102	88	25

Next game: Tonight — New Westminster at Seattle.

The Original Knight
SOLUNAR TABLES
When To Fish Or Hunt

According to the Solunar Tables calculated for this area, the best times for hunting and fishing for the next 48 hours will be as follows (times shown are Pacific Standard):

Minor	Major	Minor	Major
A.M.		P.M.	
TODAY			
9:00	3:15	9:25	3:40
TOMORROW			
9:55	4:10	10:20	4:35

Minor periods, shorter duration, light type.
Major periods, lasting 1½ to 2 hours are shown in bold.

Oilers and Whalers rap Czechs, Soviets

Czechoslovakia's national team and the Soviet Union all-stars got short shrift Wednesday night from World Hockey Associatuion clubs.

In Edmonton, Bill Flett scored four goals to direct Edmonton Oilers past the Czechs, 6-1, and in Hartford, the league-leading New England Whalers thrashed the Russians, 7-2.

The largest Edmonton crowd of the season, 15,412, watched as the Czechs lose for the third time in four games against WHA opposition. It was a 2-1 game starting the third period, then the Oilers took over.

Flett got his second goal early in the final period, and added his third and fourth as the Oilers scored three goals in four minutes near game's end. Flett's linemates, Ron Chipperfield and Randy Rota, both had three assists.

Whalers took over late in the first period with the score 1-1 and were 6-1 leaders starting the third period.

Mike Antonovich snapped the 1-1 tie and Dave Keon, who had helped set up Antonovich's goal, made it 3-1 only 58 seconds later. Mike Rogers, who had opened the scoring, set up Larry Pleau twice as the Whalers pulled away with three second-period goals.

Defenceman Alexander Biljaletdinov got both goals for the Russians, who pressed hard in the third period but managed to do no better than break even. Both clubs had 34 shots on goal and 9,939 fans turned out.

In Wednesday' intra-league game, Robbie Ftorek provided the difference with his 19th and 20th goals of the season as Cincinnati Stingers took Indianapolis Racers, 3-1.

CZECHOSLOVAKIA (1) Jiri Kolar. **EDMONTON (6)** Bill Flett (12th, 13th, 14th, 15th), Joe Micheletti (5th), Blair MacDonald (8th). Attendance 15,412.

RUSSIA (2) Alexander Biljaletdinov 2; **NEW ENGLAND (7)** Larry Pleau (10th, 11th), Mike Rogers (11th), Mike Antopovich (13th), Dave Keon (7th), George Lyle (11th), Mark Howe (5th). Attendance 9,939.

INDIANAPOLIS (1) Don Burgess (9th). **CINCINNATI (3)** Robbie Ftorek (19th, 20th), Jamie Hislop (3rd). Attendance 8,531.

★ ★ ★

	G	W	L	T	F	A	P
New England	28	19	6	3	116	82	41
Quebec	27	16	10	1	126	109	33
Winnipeg	28	15	12	1	122	87	31
Edmonton	27	13	13	1	100	104	27
Houston	25	11	13	1	91	101	23
Cincinnati	26	11	15	0	86	101	22
Indianapolis	28	9	16	3	88	116	21
Birmingham	26	9	15	2	85	98	20

Tonight's Games
Cincinnati at Birmingham
Houston at Indianapolis

Ellison sizzles

CHEMAINUS - Terry Ellison scored four goals Wednesday as Fuller Lake Flyers overwhelmed Lake Cowichan Baird's Trucking 12-2 in a South Island Junior "B" Hockey League game.

Tim Hollett and Perry Therrien added three goals each for the Flyers, who moved to within eight points of first-place Saanich Braves.

Glen Naylor and Don Bodger also scored for Fuller Lake, which held period leads of 2-1 and 8-1. Ron Hughes and Dale DeBodt scored for Lake Cowichan, sixth in the eight-team league.

Additional sport
P. 14, 18 and 19

Sport today

BASKETBALL

8 p.m. - High school boys' exhibition: Oak Bay Bays vs, Courtenay Towhees, Oak Bay Secondary School.

HOCKEY

8 p.m. - South Island Junior "B" League: Oak Bay Trios vs. Fuller Lake Flyers, Oak Bay Recreation Centre.

8:30 p.m. - South Island Big Six League: Victoria Athletics vs. Esquimalt Maple Leafs, Pearkes Arena.

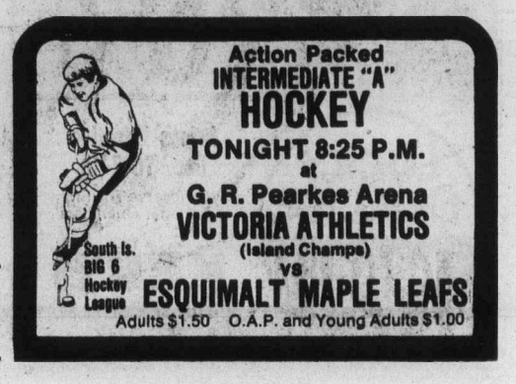

Finley blaming Kuhn for troubles with A's

CHICAGO (AP) — Declaring it "the bleakest day of my life" and blasting baseball commissioner Bowie Kuhn, Charles O. Finley confirmed Wednesday night that he has sold Oakland A's to Marvin Davis.

"I lost $600,000 in 1976 and $1.1 million in 1977," said Finley, who refused to disclose the amount of the sale. "When you lose like that it ceases to be fun.

"Mr. Davis put the money on the line, Mr. Davis is not like a lot of Texans—big hat, no cattle. That man's got the cattle. Horse manure walks, money talks. All these other people were walking around with their hands in their pockets. Mr. Davis took his hands out of his pockets and put the money on the table."

Finley said he blames Kuhn personally for his having to sell the A's—a team he took to three consecutive World Series titles before running into financial trouble. It was the commissioner who voided a sale by Finley of three stars—Vida Blue, Rollie Fingers and Joe Rudi—for a total of $3.5 million.

"My having to get out of baseball dates from 18 months ago, when his highness, Bowie Kuhn, canceled my three-player deal," Finley said. "I needed that money very badly at that time to keep my ship afloat—to stay in baseball.

"This is the bleakest day of my life. He (Kuhn) is probably celebrating."

Finley said he blames Kuhn for a number of his financial and physical problems.

"All the grief and harassment I've been caused by Bowie Kuhn, my doctors feel caused a heart attack in 1973 and open-heart surgery three months ago," he said.

Finley said that, if he had it all to do over again, he would have done only one thing differently—hang onto the votes among major league owners to fire Kuhn.

"Two years ago at the annual meeting I had the votes to get him fired," Finley said. "It only took four votes and I had four votes. The next day, when he saw that I had the votes, he had it postponed for one day. Overnight we lost the Texas Rangers."

Earlier Wednesday, in Denver, Davis said he plans to move the team to that city. The A's have a lease with Oakland Coliseum extending through 1987. A Coliseum spokesman said a lawsuit is planned to enforce the lease.

But Finley said he has discussed with San Francisco Giants the possibility of their playing some games in Oakland next season. He said the Giants are willing but first must get permission from the city of San Francisco.

The team that will be moving to Denver is a mere shadow of the A's teams that won three consecutive World Series from 1972 to 1974. All the big names of that era are gone, and the A's finished last in their division last season—one-half game behind first-year expansion team Seattle—with a 63-98 record.

Davis said his first priority would be the hiring of a knowledgable general manager for the team.

"We have a few in mind," he said. "We need a good general manager. We are out to improve the team. Finley has promised me to help all he can," said Davis, 52, whose Davis Oil Co. is reputed to be the largest independent oil company in the world.

In a city entranced by the success of Denver Broncos and their league-leading National Football League record, Davis said he has received 200 calls for season tickets to A's games.

Davis said he would start immediately to build a winning team, a necessity, he said, to fill Mile High Stadium, which seats 50,000 for baseball.

The timing of the sale, coming after the recent winter baseball meeting in Hawaii, will make player trades difficult, Davis said. He added that the general manager would have to deal with that situation.

Eley sidelined

ATLANTA (AP) — Atlanta Falcons have put running back Monroe Eley on their injured reserve list, replacing him on the roster with offensive tackle Bob Jordan, says a spokesman for the National Football League team.

Eley, who also has played for British Columbia Lions of the Canadian Football League, has a broken foot and has played little since early in the season, the spokesman said Wednesday.

Giants cheer sale of rivals

SAN FRANCISCO (AP) — Bob Lurie, co-owner of San Francisco Giants, greeted the news of Oakland A's sale and pending move to Denver with the words, "I'm ecstatic."

The Giants owners and A's owner Charles Finley lost more than $2 million between them this year, from their statements, as the baseball teams operated 10 miles apart for a 10th season in the Bay area with a population of about 4 million.

Finley's team drew 495,000 fans, the lowest attendance total in the major leagues, and finished last in the American League West as it went mostly with young players like Mitchell Page in place of departed stars such as Sal Bando, Joe Rudi, Gene Tenace, Bert Campaneris and Rollie Fingers.

The Giants' attendance of 700,000 was lowest in the National League.

"We have a lot of work to do, but today's events provide us with a great opportunity to bring fans into our ballpark," Lurie said after getting news of Finley's decision to sell to oilman Marvin Davis of Denver. "This has always been Giants' territory and I'm ecstatic that Charlie Finley has decided to go elsewhere."

The Giants' owner reiterated that his team would be "more than willing to play a part of our schedule in Oakland if that's what it takes to satisfy the terms of the (Oakland) lease."

William Cunningham, general manager of the coliseum complex also used by football's Oakland Raiders and basketball's Golden State Warriors, said: "We'll go as far as it takes legally to ensure that we don't lose out on this deal."

The Daily Colonist.

CHRISTMAS TREE GOLF TOURNAMENT

An official Victoria District Golf Committee Competition open to amateur golfers, men and women, who have official RCGA or CLGA handicaps and are 19 years and over.

AT UPLANDS GOLF CLUB
Monday, December 26, 1977
ENTRY FEE $15 per player

Entries should be forwarded immediately with cheque or money order to:

LEO DERMAN,
c/o GORGE VALE GOLF CLUB,
1005 CRAIGFLOWER ROAD,
VICTORIA, B.C. V9A 2X9

ENTRIES CLOSE MONDAY, DECEMBER 19, 1977

The Victoria District Golf Committee reserves the right to limit the field.

MEN
Name . . . . . Club . . . . . .
Handicap . . . . Attested by Club Captain . . .
Signature . . . . . .
WOMEN
Name . . . . . Club . . . . . .
Handicap . . . . . .
Signature . . . . . .

Openings aplenty

There's lots of room for entries in the 23rd Christmas Tree golf tournament at Uplands on Boxing Day.

Tournament-chairman Leo Derman said Wednesday he has received about 40 entries and expects a rush before the end of the week.

"We can handle about 120 entries," Derman said, "so there's plenty of room."

Entries close on Monday and the draw for the 18-hole amateur event will be published next week.

The tournament has been played 18 times, having been postponed by poor weather on four occasions and a labor dispute on the other.

Bullpen only for Jenkins

ARLINGTON, Texas (AP) — Ferguson Jenkins, a former Cy Young Award winner and the only 20-game winner in Texas Rangers' history, will be in the bullpen when the Rangers open spring baseball training.

Rangers owner Brad Corbett said his team got the long reliever it needed Wednesday when Texas swapped minor league pitcher John Poloni and $25,000 to Boston Red Sox in exchange for Jenkins, the Chatham, Ont, native who turned 34 on Tuesday.

"He's going to be a long reliever and he can do it," Corbett said. "He can absolutely be a reliever. When you look at his strikeouts and walks ratio, you know he's the type of guy who can come in and strike a man out for you."

Jenkins's record this year also shows he is the type of guy who gives up home runs. Working as a Red Sox starter, he served up 30 gopher balls in 183 innings, fourth highest in the American League.

Jenkins came to Texas from Chicago Cubs after the 1973 season for infielders Bill Madlock and Vic Harris. Madlock topped the .300 mark for three seasons with the Cubs before being dealt to San Francisco. Jenkins reeled off six consecutive 20-win seasons with the Cubs, including a 24-13 mark in 1971 that earned him the Cy Young Award.

In his first season in Texas, he posted a 25-12 record with a 2.83 earned-run average. He slipped to 17-18 the next year and was dealt to Boston for Juan Beniquez, now a starting outfielder for the Rangers, and pitchers Steve Barr and Craig Skok.

Poloni, 23, had an 8-12 record with Tucson in the Pacific Coast League this year.

Jenkins has a lifetime mark of 213-160, making him the third winningest active pitcher. Philadelphia's Jim Kaat is the top career winner with 253 victories. Gaylord Perry of the Rangers is second with 246 victories.

BE SAFE — BE SURE!
Before you buy a used car have the BCAA give it a comprehensive 100 point instrument, visual and performance inspection and provide you with a confidential, written report on it's condition. ON-SITE INSPECTIONS BY MOBILE UNITS.
BCAA VEHICLE INSPECTION SERVICE
Phone 382-8171 for details

A CHEISTMAS GIFT FOR EVERY FOOTBALL FAN...
Official C.F.L. yearbook for sale at Canada Trust. 160 action packed pages with a section on each team.

men! men! men!

Our friendly and competent staff would be delighted to help you choose something that's especially right for her. Help with sizes, colors, styles, freely given — whatever your budget.

ENTER HER NAME IN OUR DRAW
While shopping, fill out an entry form in the store. Lucky draw takes place Jan. 31st, for six $100 gift certificates.

GIFT CERTIFICATES
in any amount available to tie on her tree. A gift certificate is always right. Perfect for the lady with very definite taste, or for someone whose taste you're not sure of.

Pretty Gifts for Her.

FREE GIFT WRAPPING
to add that touch of glamour she loves to find under the tree.

from Miss Frith FASHIONS

1619 DOUGLAS ST.
383-7181. Free parking behind the store off Fisgard.
Chargex, MasterCharge or our friendly credit account.

LOAD UP!
PREMIUM BEER B.C. STYLE

A UNIQUE EXPERIENCE

OPEN THURS., FRI. 9 TO 9

SPENCER'S
GOOD LAST MINUTE GIFTS

ANKLE HIGH SLIPPERS
Plaid cloth top with front zipper. Fleece-like warm lining, comfortable composition sole. Sizes 6 to 12
9.95

CANADIAN MOCASSINS
Nice selection in all leather tops. 5 styles including rubber moulded stitched-on soles or leather soles. Sizes 6 to 12.
8.95 to 14.95

"LEISURE TREAD" SLIPPERS
Well-known Canadian brand with corduroy uppers in plain or plaid. Tough non-slip rubber composition sole Sizes 6 to 12.
5.95

FISHERMEN'S CHEST WADER
Heavy-duty triple-ply nylon top with inside front pocket. Moulded boots with steel shank. Sizes 7 to 12.
25.95

TACKLE TOOL BOX
Tough rustproof plastic construction. Lift-up tray with 4 compartments. Reg. 5.49 SALE
3.99

3-MAN NYLON TENT
7 feet square x 5 feet high. Rip-stop nylon with sewn-in bathtub floor. Zipper netted doors and window, with storm flaps. Poles, pegs, rope included. Regular 42.95.
34.95

THROW-AWAY FLASHLITE
Never need to replace battery or bulb! Perfect emergency light for car or home.
Regular size burns 8½ hours 1.89
or longer burns 10 hrs. or longer 2.19

ELECTRIC DRILL PUMP
Self-priming, heavy-duty capacity, fits all ¼" power hand drills. Reg. 12.95.
Sale 9.95

HIKERS SLEEPING BAG
All rip-stop nylon with 3-lb. Dacron II filling. Taper design with full zipper opening with storm flap. Approximately 7 ft. long with stuff bag.
39.95

SPINNING ROD KIT
Fully rigged and ready to use! 7' glass rod with cork handgrips and fully adjustable reel seat, nice quality Fjord reel with line and spin lure. Ideal for lake, river or breakwater.
15.95

SWEDISH CAMP STOVE
Simple and trouble-free operation. No pumping, priming or preheat required. Compact and lightweight, uses methyl hydrate fuel — weighs 8 ozs.
8.95

MEN'S TELESCOPING UMBRELLAS
Quality made, 8 metal rib frame with black nylon cover. Complete with carrying sheath. Gift Special 6.95

DUTCH STYLE "SKIPPER" CAPS
Popular soft crown made from 80% wool, has stain-resistant cushioned sweat band, nylon lining and hard peak. sizes 6⅞ to 7⅝ 7.95

WARM ACRYLIC KNIT GLOVES
One size fits all
Assorted dark colours 1.49

LEATHER DRESS GLOVES
Genuine Goatskin leather, warm knit lining. Black only. Sizes 8-10½ 5.95

STOCKING STUFFERS
Playing Cards 1.49
Tide books ..... 85¢
Plastic rain poncho .. 1.95
So'wester rain hat ... 3.95
Nylon money belt ... 1.95
Glass cutter ..... 95¢
Bicycle headlight including battery 1.89
7-hour candle ..... 39¢
Candle lantern 6.95
Hand saw (U.S.A.) .. 5.95
Telescopic spin rod . 6.95
Auto key keeper ..... 59¢
Battery hydrometer .. 2.69
Bicycle saddle bag 15.95
Spark plug gauge ... 89¢

30-DAY CLOCK
Pendulum swing, CHIMES EVERY 30 MINUTES, easy-to-read dial, nicely finished wooden frame with brass finished metalwork.
59.95

POCKET ALTIMETER
Easily set and read. Sturdy plastic case with brushed aluminum dial. 0-15,000 ft.
13.95

MEN'S 100% COTTON FLANNELETTE NIGHT SHIRTS
A hard to find item, Canadiam made, good assortment of patterns. S.M.L. and XL.
A $13.000 value 10.95

PURE LAMBS WOOL SWEATERS
Real quality imported from Australia. Two styles to choose from, either 'V' neck or crew neck, featuring fully-fashioned ragion sleeves. Sizes M.L. and XL in green, blue, beige or brown 19.95

100% NYLON SKI JACKET
Lightweight yet warm, has polyester filling, concealed parka hood, zipper pockets plus zipper sleeves for snug, draft-proof comfort. Assorted two-tone colors. Sizes 36 to 44.
24.95

SPENCER'S STORES LTD.
1110 Government Downtown
12-15

Islanders' top ranking endorses coaching program

By COLIN GIBSON
Nanaimo Free Press

NANAIMO (CP) — Nanaimo Islanders are the top-rated boys 'AA' high school basketball team in British Columbia today, a ranking which coach John Levering considers an endorsement of the program he started three years ago at Nanaimo District Senior Secondary.

Levering, who played guard for NDSS in the 1960's, had only two years of junior high coaching experience when he returned to NDSS.

However, his Campbell River Junior Secondary School teams had been respectable, and compiled a 56-19 record under his guidance.

During the 1975-76 season, with Levering at the helm, the Islanders won 36 games while losing 11, but failed to reach the provincial championships involving 16 teams.

Last year the Nanaimo team was 45-5 and ranked third on Vancouver Island and fifth in the province.

Prior to the start of the 1977-78 high school basketball season, the Islanders were rated fourth in province, possibly because only one of last year's starters, Gerald Kazanowski, was returning.

This didn't shake Levering's confidence in his players. He had been planning since the end of last season to make a determined run for the top.

Before the team split up last March, players expected to suit up for the Islanders this year were given an extensive conditioning program to follow throughout the summer, which included weight training and cross-country running.

Levering felt conditioning was the key to success and when school opened in the fall, the program was stepped up.

It has obviously paid huge dividends, not only in the number one ranking, but in the complete domination the Islanders have displayed over their opponents.

They are undefeated with an 11-0 record and they averaged 97 points a game while limiting the opposition to 52 points a game.

Levering refuses to take credit for the team's showing and says "the kids are doing the work."

"They have high aspirations and they deserve to be where they are," he says. "Anyone can motivate, but when it comes down to the crunch, the players just have to go out and do it themselves."

The Islanders are led by a brother act, Gerald, Greg and John Kazanowski, but the supporting cast would merit top billing on most teams. The forward unit would warm any basketball coach's heart.

Anchored by Gerald Kazanowski, who at six-foot-six and 190 pounds has a 20-point average and has hit on 52 per cent of his shots from the floor, the Islanders are awesome on offence.

Paul Davis, six-foot-five and 180 pounds, has a 15-point average and has been good on 50 per cent of his shots from the field.

The third forward is six-foot-one Greg Kazanowski, who is averaging 14 points a game and hitting at a 53-per-cent clip from the floor. He also is averaging six steals a game.

The rover is six-foot John Kazanowski who has a 13-point average and a 59-per-cent average on his shots from the floor.

Mark Spees, five-foot-nine, is the fifth starter. His job is to set up the gunners.

The front line also is adept at cleaning the boards at both ends of the court. Gerald Kazanowski is averaging 10 rebounds a game, Davis eight and Greg Kazanowski five.

Levering points to his bench as a factor in the team's success. Four players—Murray Carver, Mike Davidson, Randy Kaardal and Colin Tinga—are capable of moving up as starters, he says, while three rookies—Randy Marsden, Ian Pederson and Kent Horsely—have been more than adequate when called on for spot duty.

Two formations are primarily used on offence: the high stack and the 3-2. Both are set up to get the ball to the big fellows near the basket.

The Islanders use a variety of defences which vary according to the dictates of a particular situation or opponent.

"I want the boys to play to their potential," says Levering. "Be consistent, concentrate on the proper execution of fundamentals and always strive for self-improvement.

"If they can do this, the provincial title is there for the asking."

Juvenile soccer schedule

Weekend games in the South Island Juvenile Soccer Association:

SATURDAY
10 a.m.

DIVISION 8 WEST—Juan de Fuca BCANSI vs Bay's United Maynards, Sangster School; Gorge FC vs Evening Opts Mavericks, Hampton Park.

8 NORTH—Prospect Lake Celtics vs Peninsula Hornets, Rosedale Park; Gordon Head RCAF vs Lake Hill Quadra Electric, Majestic Park.

8 EAST—Juan de Fuca Westcan Stevedores vs Gordon Head Lum's Greenhouse, Colwood School No. 1; Juan de Fuca Coreland Development vs Gorge Canadians Colwood School No. 2; Bay's United Tigers, vs Prospect Lake United, Pemberton Park.

8 SOUTH—Gordon Head Chew Excavating vs Blanford Painting & Decorating, Lambrick No. 1; Lake Hill Cedar Hill Esso vs Sooke Lions, Langford School.

8 EXHIBITIONS—Cordova Bay United vs Evening Opts Pintos, Lochside Park; Alexander Sporting Goods vs Cordova Bay Seals, Dunsmuir School.

DIVISION 9 NORTH—Evening Opts Hurricans vs Cordova Bay Bears, Hollywood Park; Bay's United Monterevs vs Gordon Head Cosmos, Firemans Park.

9 EAST—Juan de Fuca Rangers vs Lake Hill Tom's Pizza, Glen Lake School; Evening Opts Spitfires vs Gordn Head Princess Mary, Oaklands Park; Bay's United Maynards vs Gorge Royals, Maynard Park.

9 WEST—Gorge FC vs Bay's United Greens, Rudd Park; Peninsula Eagles vs Juan de Fuca Royal Roads, Sidney School; Gordon Head ANAF vs Prospect Lake Hustlers, Vantreight Park.

9 SOUTH—Prospect Lake Royals vs Gorge Canadians, Lavritz Park No. 1; Lake Hill West Coast Heating vs Peninsula Warriors, Reynolds Park; Glenwoods Meats vs Gordon Head University Heights Esso, David Cameron School.

11 A.M.

DIVISION 6A—Even Opts Tigers vs Prospect Lake Dynamos, (9:30) South Douglas; Lakehill Jadresco vs Gordon Head Cosmos, Reynolds Park; Peninsula Cougars vs Gorge FC, Wains Rd.

DIVISION 6B—Cordova Bay Tigers vs Lakehill Bullfrog Service, Lochside; JDF Belmont Collision vs Prospect Lake Risers, Sangster; Duncan Uncle Alberts vs Bays United Travel World, Sherman Rd.

DIVISION 6C—JDF Lumber vs Bays United Ocean Const., JDF Park; Gordon Head ANAF Vets vs Gorge Buccs Horner Park.

DIVISION 6D—JDF Sooke Forest Prod. vs Gorge Royals, Dunsmuir; Duncan Uncle Alberts vs Peninsula Thunderbirds, Sherman Rd.

DIVISION 7A—G. H. Coppins Jewellers vs Even Opts Colts, Majestic; Bays United McLaren Elec. vs Lakehill Peter Pollen, Windsor; Gorge FC vs JDF Home Lumber, G. Kulai Field.

DIVISION 7B—Lakehill Reg Midgley vs B.U. Commercial Travellers (9:30) North Douglas; Bays United vs Peninsula Dolphins, Maynard; Prospect Lake Toros vs Gorge Boccs, Prospect Lake Park.

DIVISION 7C—Duncan Eagles vs Cordova Bay Colts, Sherman Rd.;; Prospect Lake Strikers vs Even Opts Mustangs, Lavritz; Peninsula Bobcats vs G. H. Victoria Athletic Asson., Saanichton Elem.

DIVISION 7D—Gorge Canadians vs Cowichan Butler Lefarge, Mt View; JDF Oak Park Motel vs Cowichan Thistle, Glen Lake School; Cosmopolitan Royals JDF Westcan Terminals, Vantreight Park.

1 P.M.

DIVISION 4A—Cordova Bay Hawks vs Bays United Metro Toyota, Lochside; Peninsula Jets vs Gordon Head Eagles, Parkland; Even Opts Patriots vs Duncan Gyros, 12:30 North Douglas.

DIVISION 4B—Prospect Lake Rangers vs Lakehill MacKenzie Ess, Prospect Lake Park 1; Gorge FC vs Even Opts Blues, G. Kulai Field Hampton Park.

DIVISION 4C—Even Opts Hawks vs Gorge Bucs (12:30) South Douglas; Juan de Fuca Columbia Ready Mix vs Bays United Oak Bay Kiwanis, Colwood.

DIVISION 4D—Cowichan Tops vs Gorge Royals, Sherman Rd; JDF Hampton Park Hustlers vs Sooke Checkers, David Cameron.

DIVISION 5A—Lakehill Radicon vs Gorge FC (1:30) North Douglas; Gordon head Smith Bros., vs JDF Van Isle Moulding, Lambrick No. 2; Bays United Victoria Kiwais vs Prospect Lake Rovers, Windsor.

DIVISION 5B—Peninsula Pumas vs Even Opts Rovers, N. Saanich School; Saltspring Kicks vs Cowichan Road Runners, Fulford.

DIVISION 5C—Even Opts Ramblers vs Cordova Bay Bruins, Oakland Park; Lakehill Cable vs Bays United Falcons, Reynolds Park.

DIVISION 5D—Gordon Head Toms Pizza vs Gordon Head Cosmos, Majestic; JDF Suburban Realty vs Cowichan Moose, Belmont; Duncan Darts vs JDF Legion 91, Sherman Rd.

MINI SOCCER NO. 1
12 NOON

Even Opts Tornados vs Prospect Lake Bears, Spencer Park; Gorge Canadians vs Cordova Bay Eagles, Rudd Park; Juan de Fuca vs Prospect Lake Wanderers, Happy Valley School; Prospect Lake vs Gorge Buccs, Layritz Park.

MINI SOCCER NO. 2

Cordova Bay Bobcats vs Gorge FC Lochside. Even Opts Cyclones vs Prospect Lake Tigers, Spencer Park; Lake-hill Bucle Elec. vs Prospect Lake Lakers, Layritz; Gorge Royals vs Even Opts Boxers, Mt. View.

SUNDAY
11 A.M.

DIVISION 1A—Juan de Fuca Davinci vs Lakehill Totem Towing, Belmont High; Even Opts Olympics vs Gorge FC North Douglas; Bays United Hygrade vs Gordon Head Cosmos, Henderson W.

DIVISION 1B—Prospect Lake Vampires vs Rodgers Plumbing & Htg., Prospect Lake P. No. 1; Gorge Canadians vs Saltspring Orange, Mt. View; Gordon Head Cable vs Cowichan Datson, Lambrick 4.

DIVISION 1C—Peninsula Tigers vs Bays United, Wains Rd.; Even Opts Raiders vs Cordova Bay Spartans, Lochside.

DIVISION 2A—Gorge Royals vs BC Land, Esquimalt Sen, Juan de Fuca; Cosmo, Royals vs Gorge FC, Belmont. Even Opts Royals vs Gillespie Electric, South Douglas.

DIVISION 3A—Saltspring Canadians vs Bays United Rovers, Fulford; Duncan Mr. Mikes vs Gorge FC, Cowichan Sen; Lakehill Meats vs Gordon Head Cosmos, Majestic.

12:30 P.M.

DIVISION 2B—Duncan Domans vs Gorge Bucaneers, Cowichan High; Duncan Dynamos vs Even Opts Blues, Sherman Rd; Prospect Lake Gibsons Photo vs Gordon Head Shell, Prospect Lake No. 1.

DIVISION 2C—Goldstream Chevron vs Peninsula Hawks, Royal Roads; Bays United Hendersons vs Peninsula Braves, Henderson East; Lakehill Mercury Marine vs Gorge Canadians, North Douglas.

DIVISION 3B—Gorge Canadians vs Ridley Bros Construction JDF, David Cameron School; Even Opts Cobras vs Prospect Lake Hotspurs, South Douglas; Lakehill Suburban Motors vs Duncan Hershey Trans, Reynolds Park.

DIVISION 3C—JDF Legion 91 vs Even Opts Dynamos, Langford School; Gordn Head Teamsters vs Bays United Bucaneers, Majestic; Peninsula Falcons vs Cordova Bay Cougars, Airport Park.

for the sportsman on your list . . .

Bushnell 4x Sportview
RIFLESCOPE Reg. 36.95 SPECIAL 27.95

REMINGTON PRESENTATION
5 LBS. OF 22 SHELL Reg. 28.95 SPECIAL 24.95

MANY OTHER GIFT IDEAS
Knives — Gun Cases — Cleaning Kits
Shell Boxes, etc.
Good Stock on Tackle Boxes and Many Other Rods, Reels and Lures.

DAIWA 4000 REEL Reg. 39.50
D.F.S. ROD Reg. 18.95
TOTAL REG. 58.45
Special 42.50

DAIWA "7000" REEL Reg. $45.00
D.F.S. ROD Reg. 19.95
TOTAL REG. VALUE 64.95
Special package $49.50

MITCHELL REELS
"300" Reg. 42.50 Special 34.95
No. 302 Reg. 54.00 Special 46.95
No. 300 Reg. 34.95 Special 29.95

Bicycles!

APOLLO MARK I
Reg. 159.95
19½", 21", 23" and 25"
Special 144.95

SEKINE S.I.U. 270
21" and 23"
Special 119.95

APOLLO JUNIOR
5-SPEED BOYS & GIRLS
18" Frame
24" Wheel
138.95

SEKINE JUNIOR
5-SPEED BOYS
20" Frame
26" Wheel
99.95

LIMITED NUMBER

COMPLIMENTARY LOCK ON ALL BICYCLES

Mon. - Sat. 9:00 - 5:30
Fri. 9:00 - 9:00

Gordon's SPORTING GOODS
CHARGEX master charge
1030 HILLSIDE 382-5815
12-9

You could take a big expensive cigar and flavour it with rum, and dip it in wine, and come up with a very ritzy cigar that tasted somewhat like Colts...
but in many cases a fancy cigar like that would make you feel a little out of place.

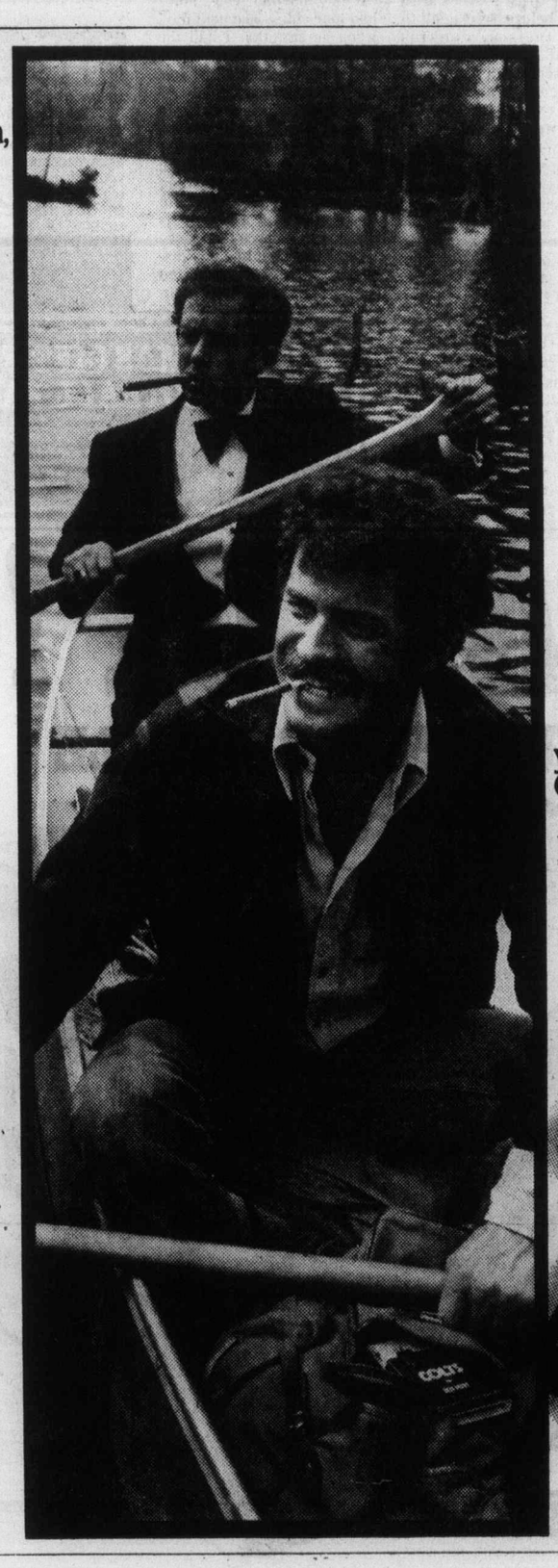

On the other hand you could just smoke Colts.
Never out of place.
Enjoy them anytime.

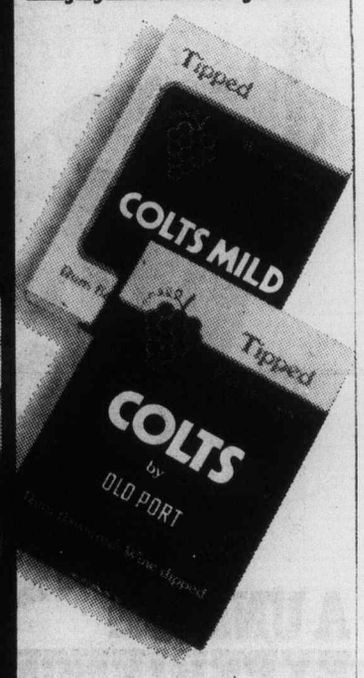

Czechs won't play against defectors to NHL

TORONTO (CP) — Two former Czechoslovakian hockey stars will not be allowed to play for their National Hockey League teams in exhibition games against Czechoslovakian teams, says Al Eagleson, executive director of the NHL Players' Association.

The two are Vaclav Nedomansky of Detroit Red Wings and Rudolf Tajcnar of Philadelphia Flyers. Detroit plays host to Pardubice of Czechoslovakia on Dec. 26 and Kladno, another visiting Czechoslovakian team, is in Philadelphia on Jan. 2.

Eagleson said that the Czechoslovakians said they would not play in Detroit and Philadelphia if the two players were allowed in their NHL team's lineup.

"There was never a threat made on the entire series between Czechoslovakian and NHL teams but they made their position clear for the games in Detroit and Philadelphia," said Eagleson.

"Their view is Tajcnar and Nedomansky are suspended under International Ice Hockey Federation rules because they defected from Czechoslovakia. They're governed by IIHF rules and they intend to abide by them."

★ ★ ★

ZURICH, Switzerland (Reuter) — Iran could be expelled from next year's World Cup soccer finals in Argentina as a result of a dispute between the International Football Federation (FIFA) and the Asian Football Confederation (AFC), FIFA sources said Wednesday.

Sport digest

The sources told Reuter FIFA was still awaiting a reply from the AFC to its demand that the AFC rescind recent political decisions which violate FIFA rules.

These decisions were to expel Taiwan and Israel from the AFC and admit China.

★ ★ ★

NEW YORK (AP) — Steve Cauthen, the first jockey ever to win $6 million in purses in a single year, was named Wednesday as winner of Sport's Illustrated Sportsman of the Year for 1977.

The 17-year-old jockey was only the second horse racing figure to be so honored. The first was a horse—Secretariat, U.S. thoroughbred's 1973 Triple Crown champion.

★ ★ ★

MADONNA DI CAMPIGLIO, Italy (CP) — Ingemar Stenmark of Sweden scored his seventh straight victory of the ski season, winning the men's giant slalom race Wednesday and taking a big lead in the World Cup standings.

The Swedish star was timed in two minutes, 49.91 seconds in the two heats of the race, edging Olympic champion Heini Hemmi of Switzerland. Hemmi was clocked in 2:50.06.

Germaine Barrette, 20-year-old Canadian national C Team member from Causapscal, Que., was the lone Canadian to complete both runs. He started 85th to place 40th and last among the racers who successfully negotiated the course dangerously-rutted for the late starters with a time of 2:58.41.

For Stenmark, it was the 24th victory in his World Cup career, tying the men's record held by Gustavo Thoen of Italy.

BICYCLES ...make a Healthy Gift!

FINE SELECTION OF 3-5-10 SPEED BICYCLES

Some at SPECIAL LOW PRICES

PLUS OTHER GREAT GIFT IDEAS . . .

Also a big selection of
Moto-cross and sidewalk bikes, Tricycles Skateboards Dyna-Bees
T-Shirts and Bicycle Accessories

RUSS HAY Bicycle Shop
2542 GOVERNMENT 384-4722
OPEN FRI. 'TIL 9
CHARGEX VISA master charge 12-14

SKI RENTALS
SKI & RACQUET SPORTSWORLD SPECIALISTS
SPORTSWORLD one store only Hillside 11-23

SEE US
for Insulation, Double Glazed windows and all our other maintenance-free products at
K-MART MALL
MON.-SAT. 10-10 P.M.

GRANITE
INDUSTRIES LTD. serving all of Vancouver Island
384-4148 • 516 WILLIAM ST. • VICTORIA 12-13

Firestone®

REDUCED PRICES
GOOD TO DEC. 31st
SOME SIZES NOT AVAILABLE

WHITEWALL

SIZE	REG. PRICE	REDUCED WHITEWALL PRICE	SIZE	REG. PRICE	REDUCED WHITEWALL PRICE
A78/13	$29.90	$27.90	F78/14	$32.10	$29.95
B78/13	29.95	27.95	G78/14	34.95	32.95
B78/14	29.95	27.95	H78/14	37.50	34.95
C78/14	29.95	27.95	F78/15	32.10	29.95
D78/14	30.95	28.95	G78/15	34.95	32.25
E78/14	31.95	29.40	H78/15	37.50	34.95

SNOW BITERS
SNOW BITER 4 PLY POLYESTER SNOW CHAMPION $27.90 A78/13
BLACKWALLS $3.00 LESS

ALL TIRES BACKED BY FIRESTONE'S NATIONWIDE PRORATED WARRANTY

WITH THIS COUPON
SAVE $5.00 off the regular price of an
ELECTRONIC TUNE-UP
Includes: New plugs, new points, new condenser, new rotor. We also adjust timing and carburetor, lubricate heat riser valve. Check 10 other major parts. Labour included
REG. PRICE
4 CYL. $34.95 6 CYL. $39.95 8 CYL. $44.95
EXPIRES DEC. 31/77
CLIP AND SAVE

WITH THIS COUPON
20,000 MILE DRUM/DISC
BRAKE SERVICE
$53.95 MOST CARS
• Install new front disc pads; new rear linings
• Repack front outer wheel bearings
• Inspect drums and rotors, front calipers, rear wheel cylinders, master cylinder, front grease seals, brake hardware, brake hoses.
EXPIRES DEC. 31/77
CLIP AND SAVE

WITH THIS COUPON
FRONT WHEEL ALIGNMENT
$8.88 MOST CARS
No extra charge for air conditioning or torsion bar adjustment. Correct caster-camber, set toe-in, toe-out, adjust steering box, centre steering wheel.
EXPIRES DECEMBER 31, 1977
CLIP AND SAVE

BATTERY BOOSTER CABLES

$3.59 COMPARE AT $6.99
BONUS OVER $50 WORTH OF SERVICE COUPONS WITH THIS ITEM!

ASK ABOUT OUR 90 DAY PAYMENT PLAN
Firestone Stores
USE OUR Firestone CREDIT PLAN OR...
2882 DOUGLAS ST. AT GARBALLY AT BURNSIDE
Also in Nanaimo and Courtenay
385-1404
® Reg'd T.M. — Firestone Canada Ltd. — Reg'd User.

OPEN SUNDAYS

TOOLY'S SANTA SALE

DISH WASHERS

PORTABLE MODEL
6 Push Button Selection, Arborite Top
$319

BUILT-IN MODEL
6-Push button Selection. Color Panels for Decorating Flexibility.
$289

BUILT-IN DELUXE
8 Push Button Selection
2 Energy-Saving Cycles
$299

DELUXE MODEL DCP226 AS ILLUSTRATED $359

ELECTRICAL
"AA" Penlite Batteries Ideal for Christmas Toys, each ..... 19¢
9' Household Cube Tap Extension Cords Brown or White, each ..... 99¢
18" Fluorescent — Desk Lamp 10.99

TOOLY'S GIFT SUGGESTIONS
HAND TOOLS
21-Piece Socket Set 10.99
T5-8D3 Bostitch Stapler 16.99
BA 150 Torque Wrench 12.99
1001 Turning Chisel Set 26.99
Spear and Jackson Hand Saw — 26"x8 PT 3.99
3-Piece Sandvik Chisel Set 15.99

MISCELLANEOUS
4520 Ear Protectors 9.99
Durapouch Dual Pouch Leather Carpenter's Apron ... 13.99

TOOLY'S GIFT VALUES

POWER TOOLS
Black & Decker Variable Speed Jig Saw 49.99
Rockwell 7¼" Builders Saw Model 317 ..... 89.99
M44714 7-7¼" Carbide Blades 20 Tooth 9.99

WALL TOOL RACK
Holds large assortment of Hand tools and drill bits. Ideal for home workshop 5.99
Ajax Premiere Deluxe 24" Towel Bar —White or Gold Finish 11.99
Mallory Safety-Light Flasher Lantern. Comes with separate switch for red flasher 13.99

Tooly Deluxe Bolt, Screw and Washer assortment. Contains: 160 assorted fasteners. Comes with carry handle case and 6-piece speed driver set 12.99

FRAMED OVAL MIRRORS
In white and gold or antique gold. Size 16" x 24". Ideal for hall or vanity. 15.99

BUTCHER BLOCK CUTTING BOARDS
1¾" thick hardwood Size 12"x15". Other sizes up to 13.99 each 9.99

K. V. DISAPPEARING 2-BAR TOWEL RACKS
for your kitchen under counter 6.99

BLACK & DECKER WORKMATE
New! Standard single height complete with convenient tool box for holding tools and accessories. Non-slip feet, and one adjustable foot for better balance. Folds for easy carrying and storage 38.99

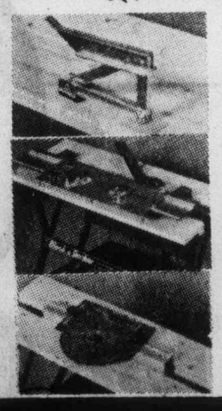

GRIPMATE 5.95
ROUTERMATE 19.95
MITREMATE 24.95

ALEX CRISTALL'S
TOOL TOWN LTD.
758 Cloverdale
386-8774
Monday-Saturday 8:30 a.m.-5:30 p.m.
Sundays 10 a.m.-5:00 p.m.
master charge CHARGEX
PRICES EFFECTIVE 'TIL DEC. 24
F.O.B. STORES WHILE QUANTITIES LAST
12-14

Entertainment Guide

THE BUTCHART GARDENS — OPEN EVERY DAY OF THE YEAR — Admission gates now 9 a.m. to 4 p.m.

WINTER IN THE GARDENS — Admission charges are reduced though these 35-acre gardens are still majestically beautiful! Should it shower, don't worry, there's free use of umbrellas for everyone.

THE BUTCHART GARDENS RESTAURANT — OPEN YEAR ROUND. Serving light lunches and scrumptious HIGH TEA beside a crackling hearth in the relaxed atmosphere of the historic Butchart residence. We invite you to make reservations at 652-2422. Now open 10 a.m. to 4 p.m.

SEEDHOUSE and GIFT SHOP. Open every day. Ask to see how our seeds are packaged this winter.

COFFEE BAR SERVICE — Always available.

THE BUTCHART GARDENS — A pleasant visit any time of the year.

STRATHCONA HOTEL —British Columbia's largest night-life centre. 919 Douglas St. 383-7137. PRESENTS . . .

THE OLD FORGE CABARET — For your dancing pleasure. 6 nights a week — Live music featuring "THE BROTHERS FORBES & FRIENDS". Reservations until 9.30 p.m. 383-7137.

THE CUCKOO'S NEST LOUNGE — Full kitchen facilities serving outstanding lunches and dinners. Featuring a unique 1952 MG-TD Roadster salad and soup car. Dinner reservations 383-7137. Discotheque every night 10 p.m. to 2 a.m. except Sunday. Enjoy the funky antique atmosphere.

THE STING LOUNGE — Buffet luncheon and salad bar weekdays. Prohibition Days atmosphere featuring Victoria's busiest discotheque 6 nights a week.

BIG BAD JOHN'S — Victoria's most famous lounge—Crazy Hillbilly atmosphere and Country and Western music.

THE RED LION MOTOR INN — 3366 Douglas Street, Victoria, B.C., landmark of hospitality featuring:

THE TOWER LOUNGE — Live entertainment nightly: Recording Artist — Tom Middleton — "Harbour For My Soul"

THE LION'S DEN DINING ROOM — Continental buffet Mon. through Thurs. 5-9 p.m.; Fri. and Sat. 5-11 p.m. Closed Sun.

THE WINECELLAR — Victoria's only wine bar featuring buffet luncheon daily 12 noon to 2 p.m. Open daily from 12 noon to 12 midnight. Backgammon Table. Poolside location. Closed Sunday.

Enjoy the Red Lion's other facilities — coffee shop, heated outdoor pool, sauna and swirlpool.

KALIEDOSCOPE presents A VICTORIAN CHRISTMAS at the Newcombe Auditorium Dec. 22 to 30 at 2 and 8 p.m. Dec. 31 at 2 p.m. Family Entertainment. Adults $3.50; Students and OAP'S $2.50; Children under 14 $1.

IMPERIAL INN — 1961 Douglas Street. Treat your taste buds and at the same time, feast your eyes on the festive Christmas decor at the Imperial. Our poolside decor won us the Victorian Celebrations award last year. We're trying again!

College 'less important'

WASHINGTON (AP) — Young men are finding college less attractive, even though that is where the women are, a U.S. Census Bureau study shows.

The report released this week suggests fewer men are enrolling because they are not eligible for military-service education benefits or they no longer need draft deferments.

It speculates another reason may be that young men now consider a college education less important.

The proportion of 18- and 19-year-old men who have completed one year of college declined from 13.6 per cent in 1970 to 10.9 per cent this year, the report says.

However, during the same period, a higher proportion of women the same age completed the same education, increasing from 12.9 per cent to 13.2 per cent.

Larry Suter, who heads the bureau's education statistics branch, says women have exceeded men in education at that age group for three years. But any gains they are making are caused mainly by declining male enrolments, he says.

Among 20- and 21-year-olds, men with a year of college education dropped markedly from 46.8 per cent in 1970 to 38.5 per cent in 1977. Women gained from 35.8 per cent to 38.4 per cent.

The larger gap in the 18 and 19 age group may be because women enter college at an earlier age, Suter says.

The report says more men may have been in college seven years ago because of the Vietnam war.

Maggie's movie needs investors

MONTREAL (CP) — Kineversal Productions Inc. has asked the Quebec Securities Commission for permission to raise more investment for its film, *Kings and Desperate Men*, currently in production here starring Margaret Trudeau.

The production company ran afoul of the QSC for selling "financial participation" in the $1.2-million film in violation of commission rules.

QSC director of registrations Paul Lusignan said Kinversal representatives, including chartered accountant Saul Kwait, applied Monday for an exemption to the commission rule.

FREE NOON-TIME THEATRE
Alec Reid Presents
"Prelude to Christmas"
Christmas Through The Ages
Illustrated by Slides and Readings
Thursday, December 15, 12:15-12:45
at McPherson Playhouse
The sixth in a series of free weekly noon-time theatre events presented by prominent Victorians. These events are co-ordinated by a Liaison Committee of the Community Arts Council in conjunction with McPherson Playhouse. Everyone is welcome to these free events and box lunches are available.

HE DRIVES THE FASTEST CAR IN THE STATE! SHE HAS THE BEST SHINE IN THE WORLD! TOGETHER THEY MAKE...
Satring: JOHN SAXON
STARTS FRIDAY!
MOONSHINE COUNTY EXPRESS
MATURE
COUNTING HOUSE 1 BROAD AT BROUGHTON 383-3434
Warning: occasional violence. (B.C. Director)
EVENINGS 7:00, 9:00

Tonight!
"FEMMES DE SADE"
plus...
"BLUE ECSTASY"
NIGHTLY AT 7:00 & 8:05
fox cinema
RESTRICTED. Warning: Completely concerned with sex. (B.C. Director)

don't miss Sun., Dec. 18, 2:30 p.m. — Mon., Dec. 19, 8:00 p.m.
HANDEL'S
MESSIAH
with
THE VICTORIA SYMPHONY & THE VICTORIA CHORAL SOCIETY
LASZLO GATI, Conducting
FEATURING:
ANNA CHORNODOLSKA, Soprano/JANICE TAYLOR, Contralto
BRUCE PULLAN, Tenor/LEON LISHNER, Bass
FIRST TIME IN VICTORIA: Special Sing-A-Long Performance on Sunday with selected Choruses — Bring your score along.
TICKETS: On sale at McPherson Box Office and Hillside Mall. G.I.S. Seniors and Students 50% OFF.
SPONSORED BY B.C. TELEPHONE CO. and CHEVRON

Advertising brings product information to you

First Love
Do you remember...
LAST 6 DAYS
Warning: Occasional Sex Scenes — B.C. Director.
AT 7:00 & 9:00
TOWNE 382-5922 DOUGLAS AT HUMBOLDT

SOFA AND CHAIR BEDS
POLY
FURNITURE—LIGHT, COMFORTABLE, EASY TO MOVE — 517 YATES

READ
the latest news, sports and weather in Midband any time.
Call Cable 477-7353
11-30

Princess Mary
This Weekend
Treat the family to
DINNER
aboard the Princess Mary, Victoria's internationally renowned seafood restaurant.
DINE EARLY . . .
Take advantage of our popular daily specials,
1.95
Served from 11 a.m. through to 6:30 p.m. every day, and each day something DIFFERENT!
Open Daily for Breakfast, Lunch, Afternoon Tea and Dinner.
Regular menu available at all times.
HOURS: Daily 7:30 a.m. to closing. Sundays 11 a.m. to 9 p.m.
344 HARBOR ROAD
RESERVATIONS 386-3456
AMPLE FREE PARKING
11-23

Clare Anderson invites you to partake of delicious food in especially pleasant surroundings
CUCKOO CLOCK
TOWN and COUNTRY SHOPPING CENTRE
in the Town and Country Shopping Centre . . .
* Savour Our Superb Cuisine
* Fast and Courteous Service
* Friendly and Casual
VISIT US TODAY!!
NEW EXTENDED HOURS
MON.-SAT. 8:30-1 a.m.
SUNDAY 8:30-10:30 p.m.

STARTS FRIDAY
She's Hotter than Ever!
Emanuelle in Bangkok
ALLAN SHACKLETON presents
LAURA GEMSER in Emanuelle in Bangkok
Starring DEBRA BERGER · CRIS AVRAM · IVAN RASSIMOV · GABRIELE TINTI
Directed by JOE DAMATO A MONARCH RELEASE In COLOR
odeon 2 700 YATES STREET 383-0513
RESTRICTED
Warning: frequent nude sex scenes. (B.C. Director)

MATURE 10TH AND FINAL WEEK
WARNING: Some Coarse Language (B.C. Director)
★ BURT REYNOLDS
Smokey and the Bandit
COUNTING HOUSE 1 BROAD AT BROUGHTON 383-3434
ENDS THURS. EVENINGS 7:00, 9:00

GENERAL
WHY SHOOT THE TEACHER
Golden Age $1.00
BUD CORT · SAMANTHA EGGAR
COUNTING HOUSE 2
ENDS THURSDAY EVENINGS 7:00, 9:00

THE SURPRISE FILM THAT'S ALL THE RAGE
Outrageous!
STARRING: CRAIG RUSSELL, HOLLIS McLAREN
haida 808 YATES STREET 383-4278
MATINEES FRI., SAT., SUN., 1:30, 3:30, 5:30
EVENINGS 7:30, 9:30
MATURE
WARNING: occasional suggestive scenes and dialogue (B.C. Director)

THE OUTLAW JOSEY WALES
...an army of one.
CLINT EASTWOOD
MATURE
WARNING: Occasional Violence B.C. Director
odeon 2 700 YATES STREET 383-0513
MATINEE FRI., SAT., SUN., 1:30 & 4:00
EVENING 6:40 & 9:10

GOLDEN AGE AND CHILDREN $1.00
STAR WARS
GENERAL
25th WEEK
Starring HARRISON FORD, PETER CUSHING and ALEC GUINNESS
CARRIE FISHER ★★★★★★ MARK HAMILL
odeon 1 700 YATES STREET 383-0513
MATINEES FRI., SAT., SUN., 1:45, 4:10
EVENINGS 6:45, 9:10

FAMOUS PLAYERS THEATRES

RICHARD HARRIS
THE RETURN OF A MAN CALLED HORSE
ENDS THURSDAY
NIGHTLY — 6:45, 9:10
CORONET 836 Yates 383 6414
Warning: some violent scenes. (B.C. Director)
MATURE

GEORGE BURNS · JOHN DENVER
TENTH WEEK!
OAK BAY 2184 Oak Bay 598-2213
TONIGHT— 7:00, 9:00
THURS.— 7:00 ONLY
GENERAL
"Oh, God!" ...is it funny!

WINNER OF SIX MAJOR AUSTRALIAN FILM AWARDS!
NIGHTLY — 7:00, 9:05
ROYAL 805 Broughton 383 9711
Warning: some nude and suggestive scenes. (B.C. Director)
"THE DEVIL'S PLAYGROUND"
ENDS THURSDAY

THIRD WEEK!
ENDS THURSDAY
NIGHTLY — 7:15, 9:15
CAPITOL 805 Yates 384 6811
MATURE
Warning: Parents — sustained suspense frightening for children. (B.C. Director)
IT'S ALIVE
THE ONE FILM YOU SHOULD NOT SEE ALONE

With so many new movies opening in the next few weeks, wouldn't it be nice to know in advance about a very special one.
That's why Warner Bros. is inviting you to a sneak preview of a very special new Neil Simon comedy called the goodbye girl
We'd like you and your friends to know all about it now, before the Christmas rush, because we think it's one movie that's too good to be left to chance.
TONIGHT AT 9:00 P.M.
MATURE. Warning: some coarse language. (B.C. Director)
OAK BAY 2184 Oak Bay Ave. 598-2213
(IN ADDITION TO OUR REGULAR PROGRAMME "OH, GOD" AT 7:00 P.M. ONLY)

LYNN NIGHTINGALE
RON SHAVER
Ice Capades
PRESENTED BY THE CITY OF VICTORIA
TONIGHT, 7:30 P.M.
VICTORIA MEMORIAL ARENA
PERFORMANCE TIMES
TOMORROW, 8:00 P.M.
SATURDAY MATINEE, 2:00 P.M.
Saturday 8:00 P.M.
Sunday Matinee 2:00 and 6:00 p.m.
ALL SEATS RESERVED 5.00 - 5.50 - 6.00
TICKETS ON SALE 10:00 a.m. - 5:00 p.m. TODAY THROUGH SAT. AT ARENA, THE BAY, WOODWARDS, HILLSIDE MALL, EATONS
ON SUNDAY TICKETS ON SALE AT ARENA ONLY, 10:00 A.M. TILL SHOW TIME
The Bay and Simpson Sears Victoria customers may use their charge accounts.
SPECIAL CHILDREN'S PRICES
CHILDREN AND YOUTHS 16 YRS. AND UNDER 1.00 OFF REGULAR PRICE
SATURDAY MATINEE, 2:00 P.M.
SUNDAY EVE. MATINEE, 6:00 P.M.
GOOD SEATS STILL AVAILABLE
12-15

Prison swap 39 rush to freedom

SAN DIEGO, Calif. (AP) — Thirty-nine American prisoners brought home from Mexican jails as part of an exchange treaty gained their freedom on probation Tuesday. Most rushed from the gates of a federal prison here into the arms of waiting relatives or friends.

Alison Margaret Baughman, 24, of Jefferson Town, Ky., was the first to be freed from the Metropolitan Correctional Centre here. As a group of reporters surrounded her, she kissed an unidentified friend. She declined to comment other than to say that freedom "feels fantastic."

James Robert Douglas, 27, of Austin, Texas, said: "The first thing I want to do is get a drink. I've got a little bar picked out right over there."

Douglas, who spent four years and three months in Mexican prisons for cocaine possession, said, "I'm afraid my life is going to be changed. Right now, I'm not sure just how. I think I'll go work in a circus."

Officials had said that as many as 44 men and women were eligible for immediate release because they had served enough time in Mexico to satisfy the sentences that would have been imposed under U.S. law, which made them eligible under the treaty between the United States and Mexico.

Officials said two others were ready for immediate release, but paperwork was incomplete.

Win a real knockout for boozing gambler

FRANKFURT (AP) — Police picked a bloodstained man off the floor of a gambling casino near Frankfurt's red-light district Monday night and found $117,995 in currency and cheques in his pockets.

Investigators said the 28-year-old man parlayed $6,818 into a big winning streak, but drank too much and apparently stumbled and knocked himself out.

He was treated for minor cuts and bruises and released after he sobered up.

"Many a man has had very sad experiences near Frankfurt's Central Station with much less money in his pockets than that," a policeman observed.

Blackout filming begins

MONTREAL (CP) — Filming has begun here on *Blackout*, a thriller about four killers on the loose in a New York City highrise during a power failure.

Somerville House, a Canadian independent feature film company, is producing the movie, which features second-generation Hollywood stars Jim Mitchum and Robert Carradine, the sons of veteran actors Robert Mitchum and John Carradine.

The film also stars Belinda J. Montgomery, June Allyson, Jean-Pierre Aumont and Ray Milland.

French filmmaker Eddy Matalon is directing the $1.2-million suspense film based on a story by Toronto writer John C. W. Saxton.

Blackout is scheduled to be released in the early spring.

PQ win spinoff: 'A baby boom'

MONTREAL (CP) — Premier Rene Levesque says his government's election may have contributed to a modest baby boom in Quebec.

In an interview published recently in Hydro-Quebec's magazine, Levesque is quoted as saying that after the election Quebecers apparently stopped being afraid of anti-separatist propaganda and had a few more babies.

"Curiously, after the Nov. 15 (1976) election in Quebec, there was a small baby boom," the premier said. "I am curious to know the statistics for the year."

"It means that all of a sudden, we stopped being afraid of propaganda. We decided to change something more than a government.

"The Quebecois regained enough confidence to make a few babies."

School choirs afloat

Twelve school choirs have agreed to take the festive spirit on board B.C. ferries for the next two weeks.

Recreation and Conservation Minister Sam Bawlf, minister in charge of the ferry system, said choirs from Saanich, Nanaimo, Delta and West Vancouver would carol their way back and forth across Georgia Strait from morning to noon each day.

When the choirs aren't singing, they will be taking special courses of instruction on the environment of coastal waters and the Gulf Islands, plus instruction on the ferry system by staff members. The environmental courses are being organized by the ministry.

The singing travellers will give a total of 24 concerts in the pre-Christmas period. "It's an experiment," Bawlf said. "If the response is good, it could become an annual event."

LIVE BURLESQUE
THIS WEEK ONLY
"The Sensational"
★ TIA MARIA ★
IN PERSON ★ CO-FEATURING The Very Lovely "CALIFORNIA POPPY" ★ RESERVATIONS 384-0023

"RATED X"
COMING NEXT WEEK The FANTASTIC DUVALS ★ CONTINUOUS SHOWS NIGHTLY ★ OPEN 7 P.M. ★ SORRY! NO CAMERAS
MOTHERS CABARET
618 Johnson St.
12-14

Greater is He
a musical presentation by
The Trinity Choir
with
Puppet Productions
under the direction of
Mary Ellen Kingsfield
FRI.-SAT.-SUN.
December 16-17-18
Trinity Christian Centre
949 Fullerton
7:30 P.M.
12-14

Advertising helps you to know
CANADIAN ADVERTISING ADVISORY BOARD

Felice's
Live entertainment Thurs., Fri., Sat.
DINING LOUNGE
Gourmet meals elegantly served in luxury surroundings
LUNCH: MON.-FRI. 11:30-2:30
DINNER: DAILY 5:30-11:30 P.M.
1218 Wharf, Hartwig Court
enter parking lot past wharf at bottom of Yates Street after 5:30 p.m.
Reservations Please: 385-4497
watch the inner harbour over lunch, over dinner
STEAK & LOBSTER

Served with Vegetables Potatoes Salad Bar
THURSDAY NITE
$8.95 Per Person
12-7

5 HIT SINGLES
INCLUDING "HARBOUR FOR MY SOUL"
2 COLUMBIA RECORD ALBUMS
Tom Middleton
• FINAL WEEK •
NIGHTLY MONDAY TO SATURDAY
FRIDAY AND SATURDAY
ACCOMPANIED BY KAHLEN WOOD
ON BASS AND PIANO
in the
TOWER LOUNGE
THE RED LION MOTOR INN
3366 Douglas Street, 385-3366
Tom Middleton
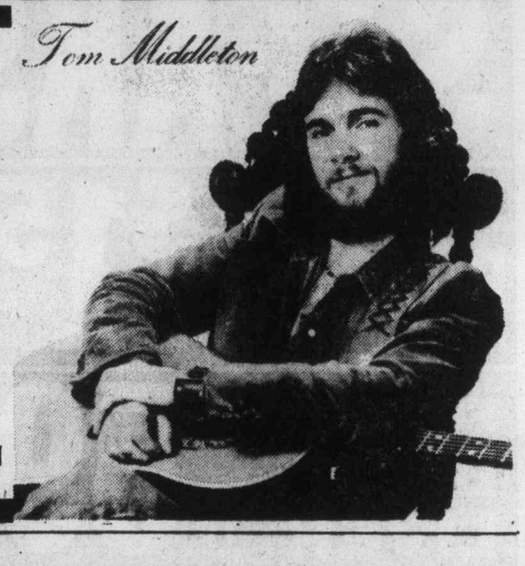

Character, quality, Royal Reserve.
Royal Reserve is a rye that everyone can enjoy. Light, mixable character and fine quality that's within your reach.
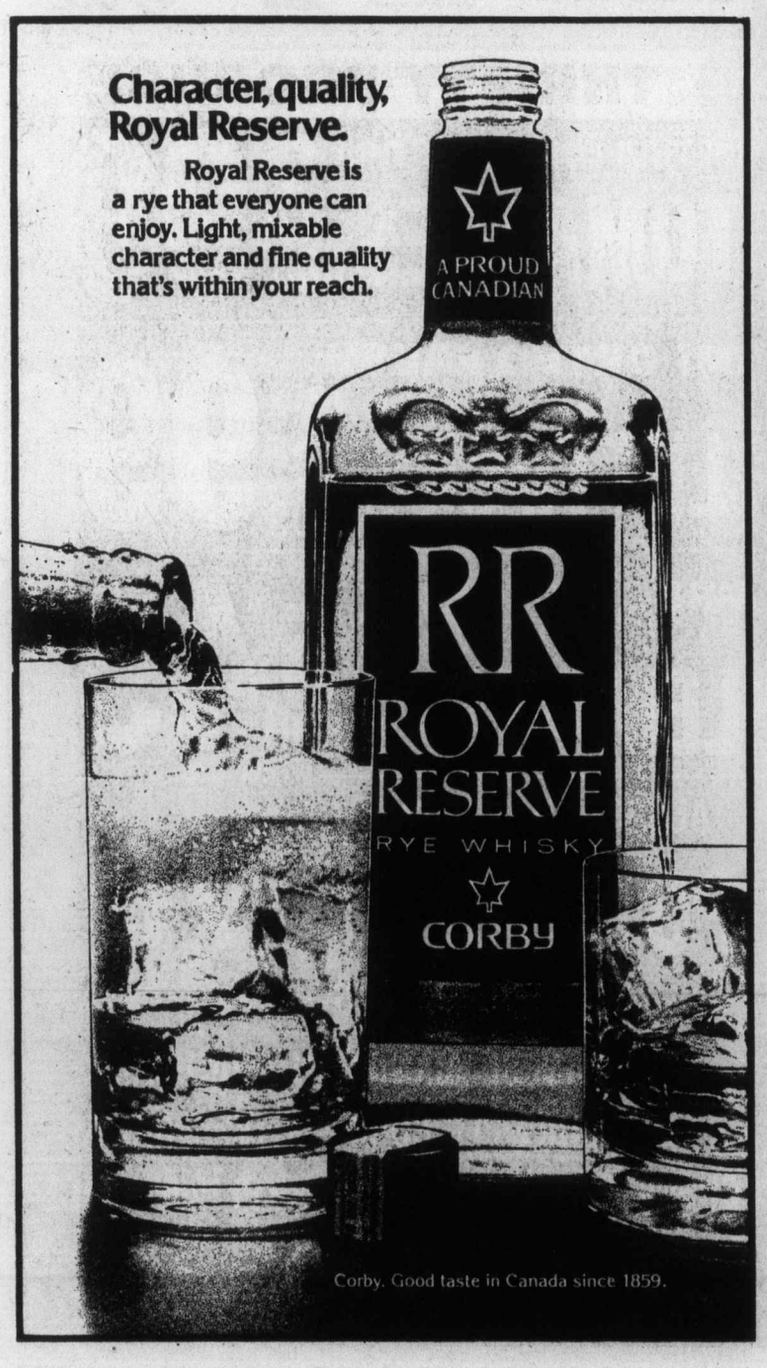

Corby. Good taste in Canada since 1859.

Give the world's simplest camera for Christmas
Polaroid's OneStep.
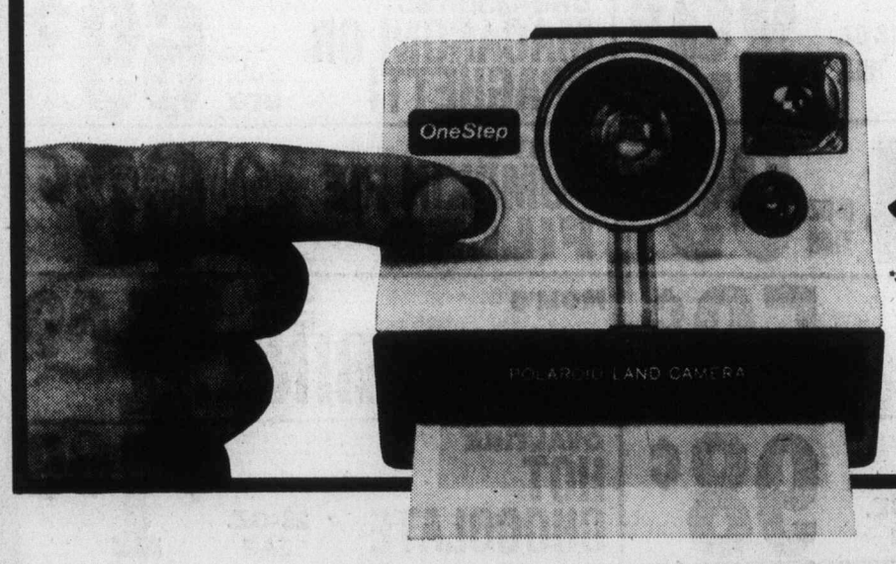

$47.95!*
*Suggested retail price. Dealer may sell for less.
Just press one button—that's it!
The motor hands you the picture.
You don't focus or set anything.
The simplest camera you ever used. Press the button, and the picture's in your hand! You never focus, never set exposures. Just pick it up and shoot.
Motor drive. The pictures eject automatically, the film advances automatically. You can shoot every 2 seconds! Nothing to pull or peel, nothing to crank or wind.
Beautiful SX-70 pictures develop in minutes while you watch—and Polaroid's sharp, clear SX-70 color lasts. There's fresh power every time you load, too, because the battery's built into the film pack.
Only 14½ ounces. Fits in the palm of your hand. Sling the strap around your neck and take it anywhere. Long shots, shots as close in as four feet, flash—just press the button and that's it!
"Polaroid" and "SX-70" are registered trademarks and "OneStep" is a trademark, of Polaroid Corporation, Cambridge, Mass., U.S.A. © 1977 Polaroid Corporation.

Wayward taxation forms rerouted

VANCOUVER (CP) — Some of the 165,000 pieces of mail sent to British Columbia bearing inaccurate district post office codings, are now being moved, according to post office spokesman Betty Amos.

The mistake was discovered last Thursday after a large part of the mail — income tax forms bound for B.C. taxpayers — arrived in bulk for resorting at a local postal warehouse.

The error was made by Revenue Canada at Winnipeg. Not only were individual forms given wrong codings, but cartons in which they were packed were inaccurately addressed.

Amos said corrections were being made at the depot, with the assistance of a Revenue Canada representative.

Hal Park, local Revenue Canada director, said, "We're still involved in studying the most economical way of correcting the error."

Whether it could be corrected on the spot, or whether most of the mail would have to be shipped back to the Winnipeg data centre for correction, was not yet known, he said.

B.C. committee studying Alberta ombudsman job

The Legislature's select standing committee established to find B.C.'s first ombudsman will travel to Alberta soon to take a first-hand look at that province's system.

Alberta has had an ombudsman for a number of years, and the B.C. politicians want a first-hand job description before starting a January advertising campaign inviting applications.

About 50 applications have already been received for the $52,000-a-year job.

C & S THRIFTY FOODS C & S

PRICES EFFECTIVE WED., DEC. 14 — SAT., DEC. 17, 1977

THRIFTY MEAT BUYS

CANADA GRADE "A" ALBERTA GRAIN FED BEEF

STEAKS SIRLOIN WING RIB $1.89 LB.

CANADA GRADE "A" BEEF ROASTS FOR THE OVEN SIRLOIN TIP Rump or Round $1.59

FROZEN GOVT. INSPECTED TURKEYS TOMS. 20 lbs. up GRADE A LB. 89¢

FRESH BEEF LIVER LB. 59¢

FROZEN GOVT. INSPECTED TURKEYS 6-20 LBS. GRADE A LB. 99¢

MAPLE LEAF CHUNK BOLOGNA CRY-O-VAC RANDOM WEIGHT LB. 79¢

MAPLE LEAF BONELESS DINNER HAMS LB. $2.49

FRESH REGULAR GROUND BEEF LB. 59¢

MAPLE LEAF PURE PORK SAUSAGE 1-LB. PKG. $1.19

PLACE ORDERS FOR "FRESH" TURKEYS EARLY

WE RESERVE THE RIGHT TO LIMIT QUANTITIES

THRIFTY GROCERY BUYS

BLUE RIBBON TEA BAGS 100's $1.79

PARADISE ISLAND CHEDDAR CHEESE MILD MEDIUM MATURE RANDOM CUTS 10% OFF REG. PRICE

ISLAND FARMS EGG NOG 1 litre CTN. 79¢

MOTT'S CLAMATO JUICE 48-OZ. TIN $1.19

PLANTERS COCKTAIL PEANUTS 12.4-OZ. VAC TIN $1.19

COLGATE TOOTHPASTE REG. OR MINT 100 ML. 99¢

JELL-O JELLY POWDERS ASSORTED FLAVORS 4 3-OZ. PKGS. 89¢

OCEAN SPRAY CRANBERRY SAUCE WHOLE OR JELLIED 2 14-OZ. TINS 99¢

MORE THRIFTY GROCERY BUYS

GREEN GIANT NIBLETS CORN 2 12-OZ. TINS 89¢

CREAMETTES MACARONI OR SPAGHETTI 2-lb. BOX 69¢

NINE LIVES CAT FOOD ASSORTED VARIETIES 4 6-OZ. TINS 99¢

LIBBY'S PUMPKIN PIE FILLER 28-oz. TIN 69¢

OLD DUTCH POTATO CHIPS 7.9-OZ. BOX ALL FLAVORS 59¢

MOM'S MARGARINE 3-LB. BOX $1.69

EAST POINT TINY SHRIMP 4-OZ. TIN 98¢

OVALTINE HOT CHOCOLATE 23-OZ. JAR $1.69

SUNLIGHT LIQUID DETERGENT 32-OZ. 99¢

McLARENS DILL PICKENS PLAIN GARLIC OR POLSKI 32-OZ. BTL. 99¢

RUPERT BRAND FISH & CHIPS 30-OZ. FAMILY PACK $1.49

BRENTWOOD or SNOCAP PEAS FROZEN 2-LB. PKG. 69¢

SWANSON T.V. DINNERS CHICKEN TURKEY BEEF 11-OZ. PKG. 99¢

SUNKIST FROZEN ORANGE JUICE 12-OZ. TIN 69¢

GREEN GIANT FROZEN NIBLETS CORN 2-LB. 3-oz. BAG $1.19

WESTVALE FROZEN BRUSSEL SPROUTS 2-LB. BAG $1.19

THRIFTY PRODUCE

IMPORTED CANADA NO. 1 FIELD TOMATOES 3 LBS. 99¢

IMPORTED FRESH LETTUCE 3 HEADS 99¢

FRESH SUNKIST LEMONS 5 FOR 49¢

ALBERTA NO. 2 GEM POTATOES 10-LB. BAG 89¢

JAPANESE MANDARIN ORANGES AVAILABLE AT COMPETITIVE PRICES

CHECK OUR QUALITY, VARIETY and PRICE

STORE HOURS MON.-THURS. 9-6 FRI. 9-9, SAT. 9-6 OPEN SUNDAY 10-6

12-14

NOW OPEN TO SERVE YOU — 1590 Fairfield RD.

Dancer one of 'sweatshirt generation'

Gene Kelly enjoys tribute

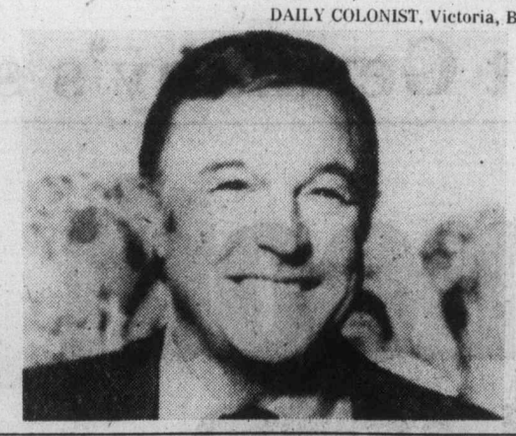

Kelly: Dancer, dad and legend

By LOUISE SWEENEY
Colonist-Monitor Service

WASHINGTON, D.C. — It is Gene Kelly's damp fate that he is remembered best as the actor so lovestruck he tap dances through a downpour in Singin' in the Rain.

So it seemed appropriate that it teemed gray rain the night the American Film Institute (AFI) paid tribute to Gene Kelly, with a screening of that classic musical to mark his appearance. Afterward, Himself strolled out on stage under a red and blue umbrella, did a brisk tap or two, teed off with the bumbershoot as a golf club, and sat down in a director's chair. When the applause finally died down, he answered questions from a rapt audience of nearly 2,000, much of it film-hip and young, who knew every frame of his movies, from An American in Paris to The Pirate, from Anchors Aweigh to Forty Carats.

For the audience, which gave him a standing ovation and wildly applauded all his numbers in Rain, it was a love-in. The warmth in the big, red velvet Eisenhower Theatre was enough to dry every drenched trenchcoat in the room.

And again the next day, outside the Sheraton Carlton Hotel two blocks from the White House, it was raining nonpartisan torrents, democratically soaking everyone in sight. Upstairs in a mirrored, marbled, and chandeliered suite paced the guy who worked his way through college mixing concrete, digging ditches, and stacking tires in a warehouse.

He moves with a certain muscled grace, this man in the gray business suit who has done a buck-and-wing through the hearts of moviegoers for 40 years. The familiar husky tenor is the same, and the smiling Irish brown eyes, masked faintly by the smoked glasses he wears from time to time.

He sports a minute red ribbon in the lapel of his suit. It is the French Legion of Honor, given to the dancer-choreographer-director who is a cult figure in France for his films and who was cited for staging the first jazz ballet, Pas de Deux, at the Paris Opera House.

Not bad for what he calls himself, one of "the sweatshirt generation" (as he told biographer Tony Thomas), an athletic kid from Pittsburgh. One of a family of five, he taught dancing in the cellar of their house during the depression. He talks about how, when he was at the University of Pittsburgh, he hired out as a dance teacher at a local synagogue shul (school), where few of the boys wanted to take dancing lessons.

"I was a pretty good athlete myself," he remembers, so he offered the boys free basketball lessons if they'd sign up for tap dancing afterward. That was the end of the problem.

"Being a dancer is closely allied to being an athlete, on which my whole style is based," says Gene Kelly. "Dancing is a very tough job; it's like playing football. You have to extend yourself if you want to be good. You can dance till you're old and gray if you want to do just what you can do. But if you want to be very good . . . you have to go to the outer limits; you don't want to stay within the limits of your abilities . . ."

The Kelly dancing style is virile, romantic, exuberant, athletic. He says it's a mix of tap dancing (with its roots in Irish-American clogging and black ministrel shows), acting, and ballet. This is, after all, the Gene Kelly who studied ballet and turned down an offer from the Ballets Russes de Monte Carlo. (That was after he and his family opened the Gene Kelly School of the Dance, which he ran for seven years before hitting Broadway and stardom in his late 20s.)

Although some of his most haunting dances have been pure ballet, like the Place de la Concorde pas de deux with Leslie Caron in American in Paris, he has tempered that long line of ballet to suit the roles. "If you're playing a truck driver, you can't come out in fifth position, with your arms over your head."

In addition to his singing and dancing roles Gene Kelly has given impressive performances as an actor in non-musical roles, like Inherit the Wind. But he told the AFI audience, "Musicals are my real love. I didn't want to make pictures with messages. I just wanted to make people happy and bring joy."

And yet, he always has wanted to be a director much more than a star, and he pushed the studio (MGM) early to let him direct, beginning with On the Town. It was the first film apart from Westerns to be shot outside the studio. "I started the French New Wave," he grins, alluding to the shooting on location and breaking studio formulas done by young French directors of the late '50s, to whom he was a hero.

Gene Kelly says he would like to direct a love story eventually, but that isn't what backers are looking for. "Action pictures are all the rage. The financiers won't put their money in pictures unless it's action or porn, soft or hard, because that sells all around the world. I deplore this. Raising a family, I don't want to make pictures of this kind. On the other hand I don't want to make pictures for four-year-olds."

In fact, he's been through raising two families: The first ended in divorce from actress Betsy Blair. Kerry, his daughter by that marriage, has made him a grandfather twice; she is a psychologist who studied with Anna Freud and teaches with her husband at the University of Michigan. The passing of his second wife, dancer-choreographer Jeanne Coyne, left him a single parent raising a son, Timothy, now 15, and daughter Bridget, 13.

Thunderbird

Sparkling GIFT IDEAS

Exquisitely Designed
5-LIGHT CRYSTAL CHANDELIER
9366/10
59.95

Beautiful
CRYSTAL CHANDELIER
Features 2½" Pendeloque prism drops, crystal centre column, strauss crystal beads, metal body arms and scrolls. SK141.
59.95

Dazzling
5-LIGHT CHANDELIER
Add that final touch of elegance to your home at an affordable price. SKR60R.
29.95

LIGHT FIXTURE PRICES EFFECTIVE
THRU TO DECEMBER 24/77
PRICES SUBJECT TO STOCK ON HAND

New Design in Ceramics
5-LIGHT CERAMIC CHANDELIER
Stylish ceramic chandelier has gold and white bases with polished brass metal frame. No.2 2167.
49.95

Many Popular Styles to Choose from
SWAG LIGHTS
14.95 to 29.95

Ideal for the Kitchen
5-LIGHT CHANDELIER
Available in amber glass, oak centre stem. 143-76.
29.95

Beautifully Styled
4-LITE WOOD & STEEL CHANDELIER
Ideal for renovations or new homes alike. PL5565
99.95

PHILIPS
Philip's 12-Cup Automatic Filter
COFFEE MAKER
Features the exclusive "Dial-A-Brew", brews coffee to individual taste, strong, medium or light. Coffee stays fresh all day, brews in 8 minutes.
43.95

30" Surface Mount
3-WAY MIRROR CABINET
Features the popular 3-way view and full storage space behind each mirrored door. No. S8
61.95

30" Surface Mount
MIRROR CABINET
Provides additional storage space where needed with beauty and style. Mirrors are attractively chrome trimmed. No. PF16.
76.95

5 LITE AMBER GLASS CHANDELIER
for the modern home. Wood stem metal ornaments. PL575
69.95

master charge
CHARGEX

7-SPEED BLENDER
Powerful 840-Watt motor, 32-oz. container with two-piece cap. Stainless steel blades detach for easy cleaning . . .
28.95

BATH ENCLOSURE
Attractive 5-foot tempered glass bath enclosure with anodized aluminum frame, complete with two towel bars. 600-60
51.95

Philip's Double Mac
FAST COOKER
Cooks most foods in less than 3 minutes. One side is for hamburgers, reverse side for sandwiches, top for bacon, eggs, hot dogs and more.
32.95

Philip's Little Mac
FAST COOKER
A versatile fast-cooking device, drip tray handles grease, non-stick lining for easy cleaning, reversible grid.
22.88

Early Warning Fire/Smoke Detector
SMOKE ALARM
The Westclock Fire Alarm "Buys" time by sensing smoke in early stages of the fire BEFORE the smoke reaches a dangerous concentration. Just plug into any wall outlet for round-the-clock protection.
24.95

Thunderbird
"Owned And Operated By Western Canadians"
2929 DOUGLAS STREET
STORE HOURS: 8:30-5:30 Mon.-Thurs. 8:30-9:00 Fri., 9-5 Sat.
CHRISTMAS STORE HOURS
Close at 3 p.m. Sat., Dec. 24. Re-open at 8:30 a.m. Tues., Dec. 27.
Close at 3 p.m. Sat., Dec. 31. Re-open at 8:30 a.m. Jan. 3, '78.
BRING IN YOUR PLANS OR IDEAS FOR FREE ESTIMATES
Prices Effective thru. to Sat., Dec. 24, '77.
Prices subject to Stock on Hand.
We Reserve The Right To Limit Quantities.
FREE ESTIMATES

East Germany's strong economy loses buoyancy

By MURRAY SEEGER
Colonist-Los Angeles Times

BERLIN — The East German economy, traditionally the leader of the European communist bloc, still provides the highest standard of living in the communist world, but it has lost much of its buoyancy.

The rate of growth is slowing and the already strained labor force is being exhorted to work even harder to meet official planning targets.

Seeking new ways to impress the world that East Germany — the German Democractic Republic — is a viable, independent state that will never be reunited with its bigger and much richer neighbor — the Federal Republic of (West) Germany — East Germany's Socialist Unity (communist) Party and its government have announced a massive celebration of the state's 30th anniversary, two years in advance.

"We will prepare the jubilee with new labor achievements in all areas of society's life," declared the statement that covered two pages in the official newspaper, Neues Deutschland.

A country with few natural resources, a chronic shortage of labor and a bigger military budget than most other members of the East European trading group Comecon, East Germany established an enviable record both for exporting goods and raising individual standards of living in the 1960s.

The nation's leaders felt a particular challenge, not only to excel within the communist world, but to keep its own living standard within hailing distance of West Germany's.

Since 80 percent of the East German population of under 17 million can see West German television — and difference in living standards is more graphic than in the other, more isolated communist countries.

The difference is most telling in Berlin, where thousands of foreign tourists daily cross through the huge wall that divides the city and can compare the gaudy, rich life of the western part of the city with the drab streets of the eastern Zone.

The quality and supply of goods in East German stores are better than in other East Eurpean countries but still are far inferior to Western Goods. Lines from daily outside most stores and individuals complain there is little they want to buy.

Under Erich Honecker, now head of state as well as communist party boss, East Germany attempted to raise individual living standards rapidly in the 1970s without raising prices.

The regime had seen the results in neighboring Poland when the government there tried to raise prices in 1970, and was overthrown by a workers' uprising. Instead, the East German planners poured billions of marks into subsidies to reward collective farmers for their production, without raising retail prices.

Forced to import most of its raw materials, including energy, East Germany tried to pay its bills with manufactured exports, especially machinery.

The formula started to break down following the oil embargo of 1973, which led to a worldwide recession and the raising of petroleum prices by the Soviet Union.

East Germany, obliged to pay more for its energy supplies and imports from the West, could not sell enough of its products. The machinery produced could not compete with Western-made products, and the recession reduced the size of potential markets. Moreover, bad weather forced the East Germans to import grain from the United States and pay the cost with its limited hard currency reserves.

But the government held firm to Honecker's policy of not raising prices, except for new and improved products. The party chief, who took power in 1971, fixed basic prices at the 1960 level so that the cost of price subsidies are estimated at $27 billion in the current five-year plan, which ends in 1980.

As a result, the cost of food, housing and basic living supplies is low, but the prices on appliances, automobiles and other so-called luxury goods are high.

Smooth taste. Smart buy.

Walker's Special Old Rye.

AQUARIUM CHRISTMAS STARTER SET

Start an exciting hobby with this complete Hartz Mountain starter outfit including all glass tank, canopy with light, air pump, filter with airstone, thermometer, filter fibre, charcoal, tubing, food chlorid tablets and fish care booklet. Four sizes to choose from:

18.2 litres (approx. 4 imp. gallons)
SALE PRICE 26.99

36.3 litres (approx. 8 imp. gallons)
SALE PRICE 32.99

53.1 litres (approx. 11½ imp. gallons)
SALE PRICE 39.99

82.7 litres (approx. 18 imp. gallons)
SALE PRICE 49.99

Woodward's Toys, Main Floor

Woodward's
"WHERE SANTA HANGS HIS HAT"

BARGAIN DRESS-UP!

LONG SKIRTS
SALE PRICE 15.99
Festive long skirts for holiday entertaining. Fully lined with side vents and matching sash. Washable. Delightful assortment of prints. S.M.L.

LADIES' BLOUSES
SALE PRICE 8.44
Beautiful selection of styles and colors. In easy-care 100% polyester. Sizes S.M.L.

MEN'S SPORT COATS
SALE PRICE 49.99
Sports coats in assorted checks. With flap pockets and notch lapel. Sizes 36 to 46.

MEN'S DRESS PANTS
SALE PRICE 12.99
Smart plain or patterned pants for dress on casual. With drop angle pockets. Waist sizes 30-42.

IT'S A FAMILY AFFAIR

LADIES' ROBES
SALE PRICE 10.88
Lovely and long robes in assorted styles, colors and fabrics. Sizes S.M.L. Irregulars.

LADIES' SWEATERS
SALE PRICE 6.99
Beautiful selection of fashion styles and colors. Of carefree 100% acrylic. Sizes S.M.L.

BOYS' and MEN'S JACKETS
Boys' SALE PRICE 16.44 — Men's SALE PRICE 19.99
Boys' quilt-lined, pile trim collar. Sizes 8-18. Men's pile-lined. Sizes S.M.L.XL.

BOYS' and MEN'S SHIRTS
Boys' SALE PRICE 4.99 — Men's SALE PRICE 6.44
Attractive long-sleeved, 100% polyester knits. Assorted patterns. Boys' 10-14. Men's S.M.L.XL.

LADIES' GABARDINE PANTS
SALE PRICE 9.88
Fashionable polyester gabardine with elastic back and zip front. Asst'd colors. Sizes 5 to 15.

GIRLS' ARMY JACKETS
SALE PRICE 16.44
Bomber-style jacket with pile lining and collar. Zipper front. In green or navy. Sizes 7-14.

MEN'S SWEATERS
SALE PRICE 7.99
Two pullover and one cardigan style to choose from. In easy-care 100% acrylic. Assorted colors. Sizes S.M.L.XL.

MEN'S SWEATERS
SALE PRICE 5.99
Long-sleeve pullovers in choice of colors. Of easy-care 100% acrylic. S.M.L.XL.

GIRLS' and LADIES' NIGHTGOWNS
Jr. Girls' 4-6x SALE PRICE 2.99 — Sr. Girls' 8-14 SALE PRICE 3.66 — Ladies' S.M.L. SALE PRICE 5.66
Soft, cuddly nightgowns of brushed nylon. Easy-care machine washable. Assorted colors.

LADIES' SLIPPERS
SALE PRICE 3.99
Attractive selection of plaid slippers with wedge heel. Sizes 5 to 10.

Woodward's bargain store
On the Mayfair Mall

Personal shopping only. No phone, mail, or C.O.D. orders. No deliveries.
Store Hours: 9:30 a.m.-9:00 p.m. Monday to Saturday, now 'til December 23rd.
December 24th, 9:30 a.m.-5:30 p.m.

B.C. farmers studying U.S. price strike tactics

B.C. farmers are watching their American counterparts with interest.

The B.C. Federation of Agriculture, representing about 11,000 farmers, said Wednesday that it supports striking American farmers and is "in sympathy with their objectives."

A federation spokesman said in an interview in Victoria that "a strike is something that's being considered but we're not to that point yet."

"We don't want to close the doors that this wouldn't happen next year."

The spokesman, relaying a message from a meeting of the federation's executive in Kelowna, said that B.C. farmers were "optimistic" they would achieve their ends through consultation with the provincial government.

Farmers are negotiating with the government for an income assurance program.

A report prepared by the agriculture ministry last week calls for a "radical alteration" of the assurance program.

The program is operated on insurance principles and makes producers eligible for indemnity payments covering up to 75 per cent of their losses.

The spokesman said that low farm prices and unstable incomes, contributing factors to the U.S. strike, are facts of life for B.C. farmers.

"There's a lot of dissatisfaction in the farming sector, but we've just entered into negotiations with the government on income assurance."

"We think we can reach our objectives through consultation."

The spokesman said the U.S. strike was being carried out by a cross-section of farmers who "don't feel the government is coming through with the farm programs that Carter promised them."

B.C. farmers are "watching the strike with interest," she said.

The visual image of food, such as milk, being dumped is "upsetting to our mentality."

But the mere dumping of food doesn't get the point across unless "the visual image carries a political message, and it won't be effective unless all, not just a few, farmers join in."

The B.C. farm industry is comprised of dairy, tree fruit, and beef farmers, along with producers of poultry, eggs, vegetables and small berry fruits.

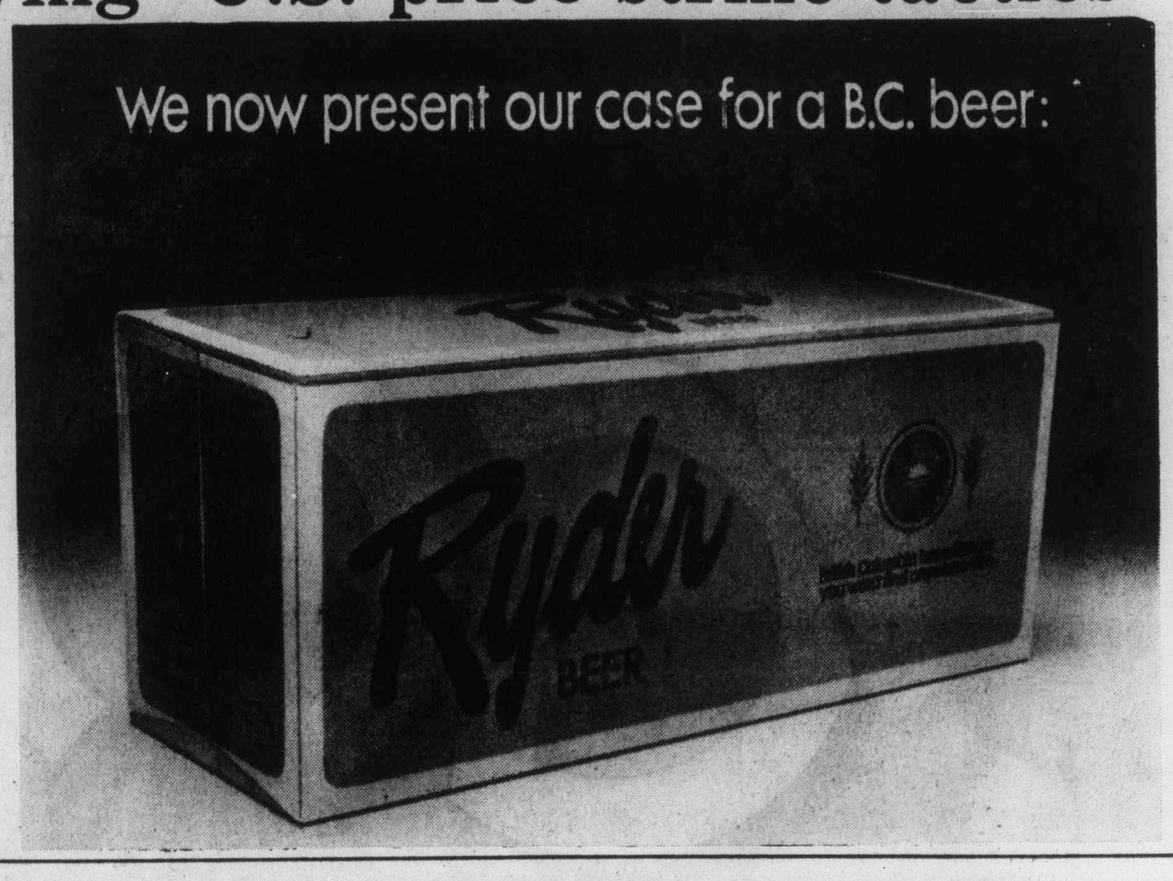

Minister orders control

Vaccine costs to jump 125%

Health Minister Robert McClelland ordered public health officers Wednesday to maintain tighter cost control over immunization programs.

McClelland said his order did not mean immunization programs were about to be abandoned.

"But we have been notified that one of the major Canadian pharmaceutical firms will be increasing the cost of all its immunizing agents by 125 per cent on April 1, 1978," McClelland said. U.S. pharmaceutical firms are also expected to increase the cost of their immunizing drugs by similar amounts.

One of the drugs facing the highest cost increases is the immunization agent protecting against poliomyelitis.

"When the Sabin oral vaccine was first introduced, it cost nine cents a dose," McClelland said. "Next year it will cost the government 96 cents a dose."

Dr. A. A. Larsen of the health ministry said that years ago the purchase of vaccines to prevent epidemics was "a motherhood thing . . . it was the general feeling that the cost was so low that, as it does prevent disease, let's purchase all we need and get on with it."

Today, Larsen said, "we have to consider cost effectiveness. The costs are such that we have to consider that we are getting maximum value for every dollar spent. In the past, we haven't been doing that."

McClelland has asked health officials to "keep wastage to a minimum and ensure that immunization programs are operated in the most efficient manner."

Larsen said that statement did not mean that in the past there had been deliberate waste or inefficiency.

"What we are saying is that we must, in these days of rising costs, balance convenience with efficiency," Larsen said.

He added that the theoretical ideal was not always easy to achieve.

"We have one vaccine which we buy in 25-dose containers," he said. "After we use one or two doses, we have to throw the rest away. We have checked with the manufacturer and have found that the price of the vaccine in a single-dose container is the same as the price for the 25-dose container. In other words, the container costs more than the vaccine."

Even so, Larsen said he thought savings could be effected by more careful purchasing and by a general tightening-up of use procedures.

44,000 vehicles recalled

WASHINGTON (AP) — About 22,000 Plymouth, Dodge and Chrysler 1978 model cars and about 24,000 Dodge 1977 and 1978 light trucks in the U.S. are being recalled to correct potential defects.

Chrysler Corp. estimates that two per cent of the cars may have steering shafts containing a coupling pin which could fall out, resulting in a loss of steering.

Involved are Plymouth Volares and Furys; Dodge Aspens, Monacos, Chargers and Diplomats, and Chrysler Cordobas and LeBarons, with tilt steering columns, which were manufactured between mid-September through early October.

The light-truck recall involves club cab models manufactured between August, 1976, and August, 1977. Fuel lines may have been improperly placed, allowing abrasion that could cause leakage.

Highway toll 526 for nine months

The motor vehicle branch reported this week that 526 people died on B.C. highways during the first nine months of this year.

The branch said 23,792 people were injured during the same period.

The branch said a new, more comprehensive reporting method made it difficult to compare statistics with those of 1976.

Last year, there were 439 deaths and 17,638 injuries reported as of Sept. 30.

The branch said there were 80,004 traffic incidents in the first nine months of 1977, involving 158,851 vehicles.

Of that total, 63,707 involved property damage, 15,845 resulted in at least one injury, and 452 resulted in at least one death.

Marine Calendar

NAVY

Restigouche, Provider — returning at midnight Friday.
Saskatchewan, Yukon, Qu'appelle — returning at 10 a.m. Friday.

MARINE SCIENCES

Parizeau, Pandora II — Pat Bay.
Richardson — Vancouver.
Vector — Fraser River.

COAST GUARD

Camsell — Queen Charlotte Strait.
Douglas — Comox.
Racer — in port.
Rider — Sandheads patrol area.
Ready — refit.
Vancouver — on Station Papa.
Quadra — in port.

MERCHANT MARINE

Tucana, Glacier Bay — Esquimalt.
Cabo de Hornos II — Houston Pass.
Sabenik — Harmac.
Thamesfield, Tensha Maru III — Nanaimo.
London Statesman — Gold River.

Your chance to make your man the man who has everything at

Woodward's
"WHERE SANTA HANGS HIS HAT"

A. CLOTHES BRUSH — Price 5.00 — Sturdy, hinged clothes brush. Brown wood.

C. AFTER SHAVE — Price 8.50 — Male Chauvinist — a virile, confident fragrance!

E. TOOL KIT — Price 7.00 — A handy W. German import! 8-pc. incl. hammer.

G. PEN IN A BLOCK — Price 3.95 — A novelty item for your handy man!

J. COASTER SET — Price 7.50 — Old fashioned coaster cabinet with 8 pc. Brown color.

L. TIE HANGER — Price 4.00 — Tie and belt hanger. (Not exactly as illustrated)

N. SHOEHORN BRUSH — Price 4.00 — Hanger hook for easy storage. Dark brown color.

B. UTILITY KIT — Price 14.00 — Tan leather by Buxton. Incl. comb, shoe horn, clippers, file and tweezers.

D. JEWEL BOX — Price 12.00 — By Buxon. With ring holders and lined compartments.

F. JEWEL BOX — Price 8.95 — With separate lined compartments. Brown color.

H. FLASK — Price 6.95 — Leather covered, 8-oz. flask. Made in England.

K. VERSATOOL — Price 6.95 — Works right or left. Locks. Makes screw driving easier

M. BELT CADDY — Price 6.95 — Scientific design. Smartly displays belts for easy selection.

Charge it on your Woodward's Account Card.

Woodward's Men's Shops, Main Floor

CHRISTMAS STORE HOURS: 9:30 a.m.-9:00 p.m. Monday to Saturday, Now 'til December 23rd. Saturday December 24th, 9:30 a.m.-5:30 p.m.

A New Sony. Isn't that you really want?

A Sony "note-taker" preserves your brilliant ideas the instant they come to mind. These small Sonys can go anywhere, are simple to operate and are completely dependable. Make a note to see your Sony dealer.

The TC-48, "Executive Sony", fits snugly in one hand and features one-touch recording and Sony-O-Matic automatic recording system for optimum recording levels under all conditions. There's a built-in electret condenser microphone, tape counter, cue-and-review functions, swing balance system for tape transport stability when the recorder is in motion and an automatic tape shut-off mechanism. And, the voice that goes in is the voice that comes out.

The Sony M-101 Microcassette recorder fits anywhere...even in your shirt pocket...and allows up to 60 minutes of recording time (30 minutes per side). It has one-touch recording, review function, safety lock, Sony-O-Matic automatic recording level system, swing-balance mechanism and a built-in electret condenser microphone. So easy to use...and it'll make your job easier, too.

STC-77-4

SONY. OF CANADA LTD. Montreal • Toronto • Ottawa • Winnipeg • Calgary • Edmonton • Vancouver

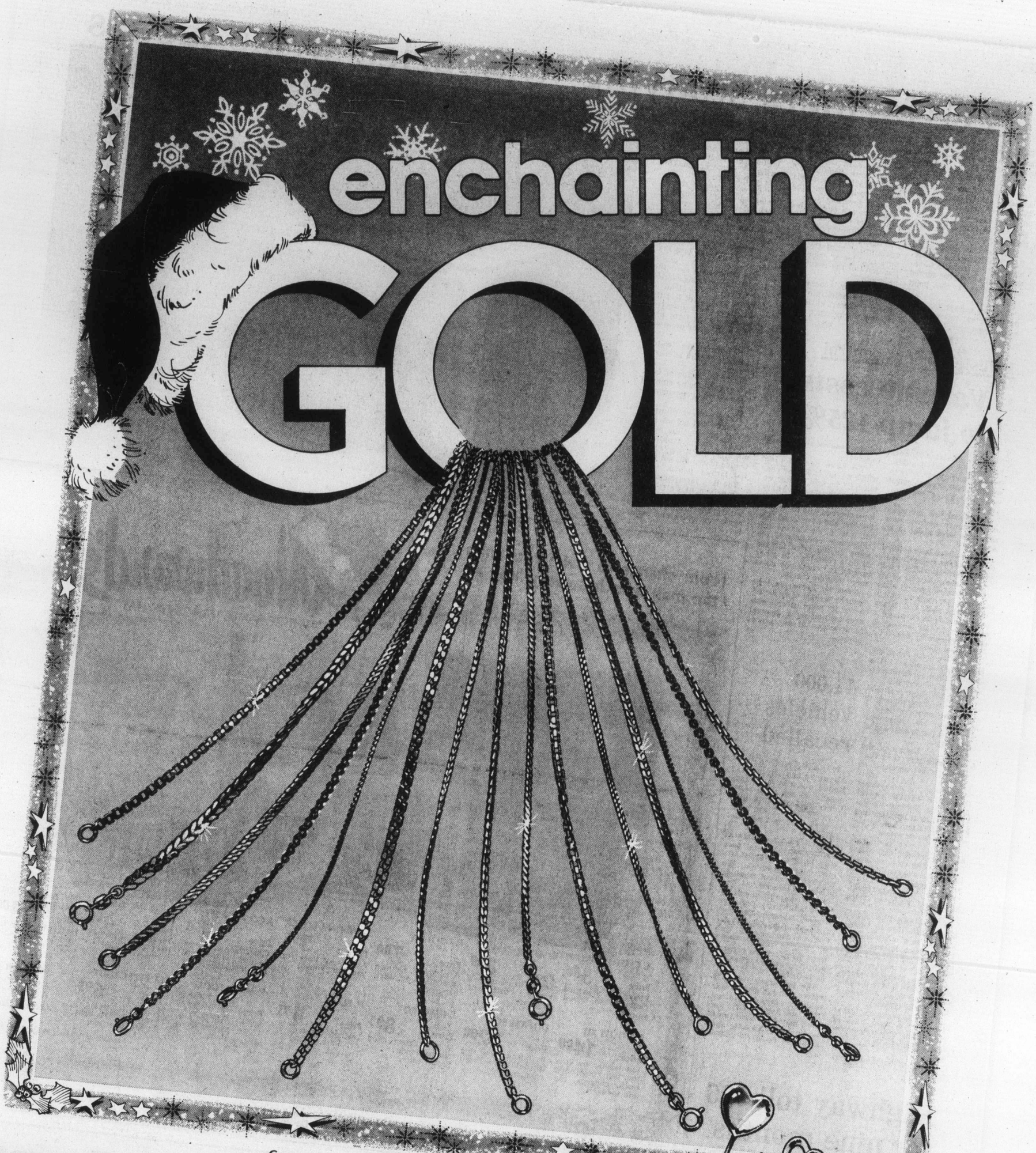

Come save on the look and warmth of 10K gold chains held in high esteem by smart women as a symbol of good fashion

10K Gold Chains . . . a gift to delight the feminine heart

SALE PRICE 11.99 to 149.99

We have a magnificent variety. From short little neck circlets (14") to extra long lengths (30"). Many different styles, box links, curb links, square mesh and many more!

14K Gold Stick Pins . . . they're all the fashion rage

SALE PRICE each 24.99

Accumulate your assets with these 14K values, in 3 styles: single solid heart; solid star; double heart

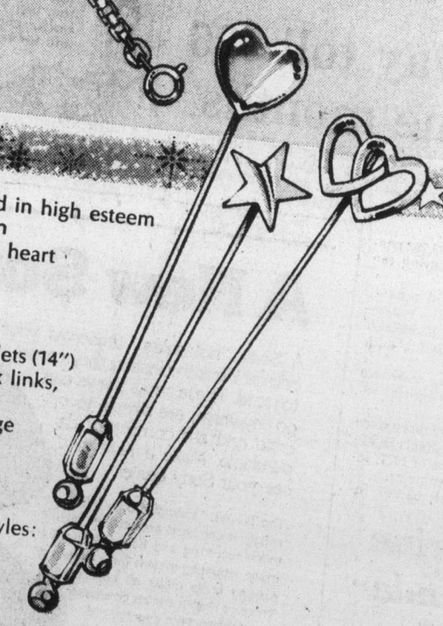

Woodward's

"WHERE SANTA HANGS HIS HAT"

Woodward's Fine Jewellery, Main Floor

CHRISTMAS STORE HOURS:
9:30 a.m.-9:00 p.m., Monday to Saturday 'til December 23rd,
Saturday December 24th 9:30 a.m.-5:30 p.m.

Honor guard pork roast grand

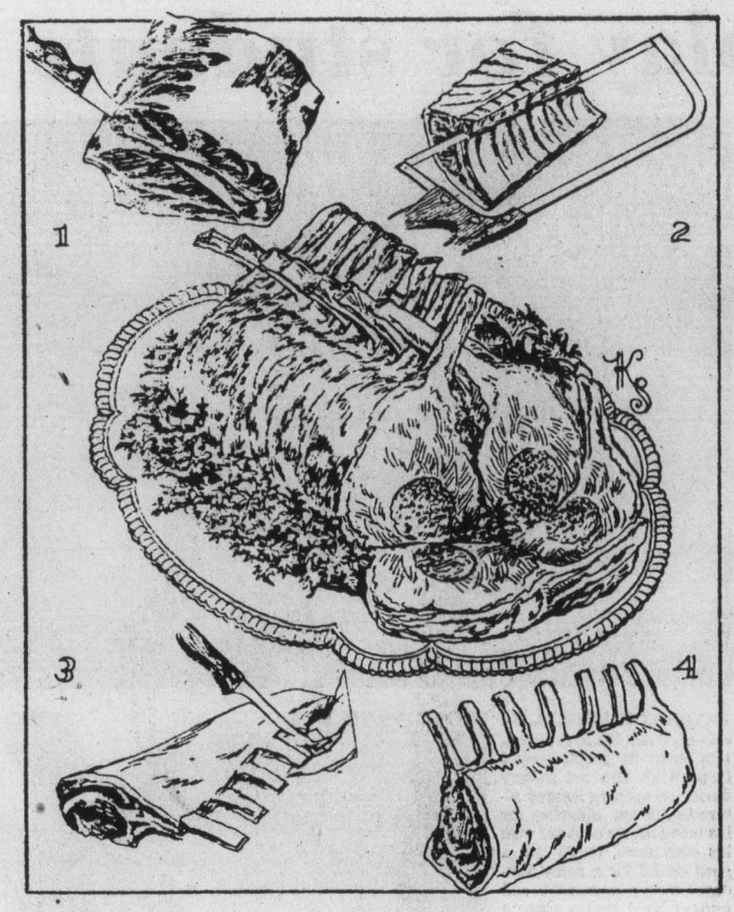

The Butcher
by Merle Ellis

'Tis the season for grand and elegant meals, for entertaining friends, for splurging more than a bit, perhaps, in order to insure that everything is just right for a festive holiday dinner. It's easy to blow a food budget clear out of sight being festive and elegant for the holidays. Easy, but not necessary. Not with an Honor Guard Roast of inexpensive pork.

One of the markets in my neighborhood had a special last week on rib-end pork loin roasts at 89 cents a pound. Now there is nothing elegant or festive about a rib-end pork loin roast. It has always been considered family fare. It is not the leanest roast on the pig and it has a bit more bone than the centre cuts of the loin, but at 89 cents a pound it's a pretty good buy. I decided to see just how festive I could be at a bargain price.

The rib-end of the pork loin is comparable in terms of anatomy to the large end of the prime rib of the beef. It comes off the pig as the rib comes off the beef, from right behind the shoulder. In addition to the rib and back bones, the rib-end of the pork loin also contains a small portion of the animal's shoulder blade bone.

When selecting rib-ends, always look for the largest. A rib-end with six or seven ribs is a much better buy than one with only three or four ribs, since the larger roast contains more of the tender and expensive centre cuts. The rib-ends I found on special were big. I picked out two, each with seven ribs and approximately the same size.

Turning a couple of inexpensive roasts into festive fare fit for company requires only a sharp knife, a little flair and either a helpful butcher or a hacksaw.

Assuming a helpful butcher, ring the bell and ask him to "saw through the chine bone" so you can remove the chine and feather bones. If he looks at you as if you don't know what you're talking about, it's because he doesn't know what you're talking about. Don't try to educate him; you will only succeed in confusing both of you. Take your rib-end roasts, go home and do it yourself.

First remove the small portion of the shoulder blade (fig. 1) — run the blade of your boning knife under the blade bone visible at the large end of the roast. The blade bone is flat on the under side, so just slide the knife along the bone until you have loosened the entire bone and can lift it off. Set the blade bone and the meat that surrounds it to one side. We'll deal with that later.

Next, if the butcher didn't do it, loosen the chine. The butcher could have done this with his electric meat saw, but you can do it yourself if you must. You'll need a saw — it doesn't have to be a meat saw, although they're nice to have — a hacksaw with a clean blade will work well. Saw through the rib bones (Fig. 2) so that you can loosen and remove the backbone portion, leaving only the rib bones in the meat.

Next French the rib bones. In the meat business French means to expose the bones about an inch or so from the ends of the ribs. Trim all the meat from around the rib bones (Fig. 3) so that each rib is nice and neat and well-trimmed (Fig. 4). To hold the roast in shape, it may be necessary to tie a string around it between each rib.

Two such rib-ends placed so that their rib bones cross form an elegant — and in this case inexpensive — Honor Guard Roast.

There will be quite a good amount of lean pork trimming left over from making such a roast — the meat around the blade bone as well as the meat removed from on top of and between the rib bones. Save all of that to make sausage.

It you are ambitious you can make your own curried bratwurst with which to stuff your Honor Guard of Pork for a truly handsome and inexpensive holiday feast. A pork roast stuffed with bratwurst or kielbasa or almost any sausage for that matter is a pork roast with an added touch, particularly if the sausage is homemade.

ego interiors
2 FLOORS OF CHRISTMAS GIFTS
10-29

THE SLIM GOURMET
CALORIE-CONSCIOUS COOKING
By Barbara Gibbons

Who says chicken soup has to be as bland and as boring as bed rest? Carrots and celery are okay, but what about curry or chili? Cumin or clove? Peppers, apples or prunes? Today, we tell you how to add some excitement to chicken soup . . . without a lot of calories.

EAST INDIAN CHICKEN CHOWDER

This spicy main course is a cross between a soup and a stew, a simplified main course inspired by Mulligatawny. Chicken thighs are ideal for this dish, since each contains only one large bone. Serve the chowder in large shallow soup plates with knives and forks (for the chicken and vegetables) and soup spoons (for the spicy, savory broth.)

8 chicken thighs
paprika
10½ ounce can condensed chicken broth, skimmed of fat
1 cup tomato juice
4 cups water
2 carrots, sliced
2 onions, peeled and sliced
2 stalks celery, thinly sliced
4 tablespoons chopped parsley
4 tablespoons raw brown rice
1 bay leaf
⅛ teaspoon nutmeg
pinch of ground clove
½ green bell pepper, cut in thin strips
2 small red unpeeled apples, diced

Spray a large skillet or chicken fryer with cooking spray for no-fat frying. Brown the chicken pieces skin-side down until skin is crisp and well-rendered of fat. Drain and discard fat. Turn chicken skin-side up and sprinkle with paprika. Add remaining ingredients, except apple. Cover and simmer until chicken is tender, about 40 minutes or more. Skim fat from surface of broth. Add diced apple and simmer only until heated through. Serve in large shallow soup plates with knife, fork and soup spoon. Makes four main course servings, under 275 calories each.

MEXICAN CHICKEN SOUP

Makes good use of those "useless" chicken partsneck, back, wings, gizzard and heart of 1 frying chicken.

4 cups water
salt and pepper to taste
1 carrot, thinly sliced
2 stalks celery, in 2-inch lengths
1 small onion, peeled and chopped
1 clove garlic, peeled and chopped
½ small red or green bell pepper, diced
1 tablespoon raw rice
2 tablespoons parsley, chopped
pinch of oregano, ground cumin, chili powder

Combine chicken, water, salt and pepper in soup pot. Cover and simmer one hour or more, until meat falls from bones. Strain liquid into bowl and chill until fat rises to the surface and hardens. Remove and discard fat. Remove chicken meat from bones and discard bones.

Combine fat-skimmed broth with remaining ingredients in soup pot. Simmer until vegetables are tender, about 20 to 30 minutes. Add chicken meat and heat through. Makes four soup-course servings, 90 calories each.

COCK—A—LEEKIE

2 whole chicken breasts
1½ teaspoons salt, or to taste
3 cups water
10 ounce can chicken broth
4 cups sliced leeks, or 4 onions, sliced
18 pitted dried prunes
12 peppercorns

Trim all visible fat from chicken. Place in a large pot with salt and water to cover. Simmer, covered, about one hour, or until chicken is tender. Remove chicken from broth; set aside to cool. Skim canned and cooked broths of all fat. Combine.

Slice the white part of the leeks; add to chicken stock along with prunes and peppercorns. Cover, and continue simmering 20 minutes more. Meanwhile, remove skin and bones, cut chicken in strips. Add to soup and heat through. Makes four main dish servings, 235 calories each, or eight soup course servings at 115 calories each.

Pole kills

COPAIGUE, N.Y. (AP) — An eight-year-old boy who was leaning out the window of a school bus was killed Wednesday when his head struck a telephone pole, police said.

Bulls to live in U.S. fight

SAN FRANCISCO (AP) — The first bullfights to be staged in San Francisco's Cow Palace in more than 25 years are scheduled for Saturday despite protests by animal lovers. The sold-out bullfights, sponsored by a Portuguese church in Sacramento, will be bloodless, the version in which the matador has only a cape.

Soviets big in Havana

HAVANA (AFP) — Premier Fidel Castro has laid the cornerstone for one of the largest embassies in the world, the new Soviet embassy in Cuba. The 21-storey building will house a library, movie theatre and apartments for Soviet diplomatic personnel.

At the height of the Christmas season, when you need a Special Gift

and the clerks are all busy
and the cashiers' lineups intolerable
and you need help finding the right size
and you still have several gifts to buy

WOULDN'T IT BE NICE TO

have a salesperson who wants to help
not to have to wait in line
be waited on by someone knowledgeable
shop relaxed and comfortably?

BRITISH IMPORTERS
of course

ROSES JEWELERS
presents
DIAMONDS
for Christmas
Open Friday Night 'til 9 1311 Douglas St.
12-15

Featuring
COLUMBIA
DIAMOND RINGS

All you feel is a continuous blanket of soft natural fur

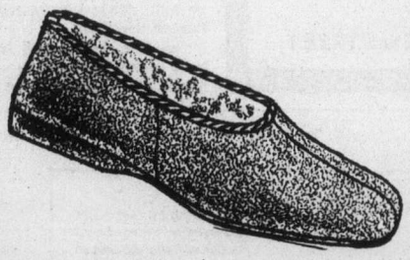

A unique luxury — genuine sheepskin slippers from Morlands of England.

Soft, warm comfort to cushion every step and protect your feet from cold, drafty floors. Style "AYR" illustrated in poppy, moss, blue or nut suede, $29. Four other styles available at $27 - $31.

Special Values in 4 Slipper Patterns from Packard and Daniel Green
Reg. to $16
from now until Christmas $8.00

Munday's
1203 Douglas St. 383-2211
Open Monday to Saturday 9 a.m. to 5:30 p.m.
12-14

MERRY CHRISTMAS SALE
TO START YOUR NEW YEAR RIGHT!

CUSTOM DRAPERIES
Complete Labour Cost
ONLY 8.99
PER WINDOW OF ANY SIZE

Imagine the beautiful fabrics you will be able to afford when that's practically all you're paying for!

Select from our wide range of samples in our stores or from our Mobile Showrooms . . . and don't forget to ask about the exciting Beauti-Pleat treatment.

Remember . . . whether it's new draperies, re-upholstery or slip covers that will complete the interior furnishings of your new home, HALLMARK would be pleased to work with you.

CALL 386-2418
SALE ENDS FRIDAY, DEC. 23rd
START YOUR 1978 WITH NEW CUSTOM DRAPERIES . . . AT TERRIFIC SAVINGS

HALLMARK DECORATIVE FABRICS
468 BURNSIDE EAST
386-2418

The Drapery Village
UNIVERSITY HEIGHTS SHOPPING CENTRE
477-1242

Doctor Faustus: Devil of a play for students

King's
featuring:
SELBY
GOLD CROSS
AIR STEP
NICCOLINI
DUVAL
COBBIES
fine shoes for women
at 1453 DOUGLAS
King's

By JIM GIBSON
Colonist Staff

The Arts

It's hard to imagine anyone making it through more than one university English course and not coming up against Christopher Marlowe's Doctor Faustus. It's a play more often read — likely then, only to fulfil a course requirement — than performed.

Perhaps then, it is not surprising that Michael Boucher's production which had a short run last week at the Phoenix Theatre left one with a certain feeling of academic distance. This tale of the man who sells his soul for supernatural powers never really took off in this ostensibly student production.

In fact, the most probable intrigue came from deducing just where it was Boucher was trying to go and just what was his interpretation.

The feeling is that, yes, Boucher with all his eerie music, choreographed chorus and lighting was on to something — presumably the inner workings of Faustus' soul.

But he was not able to pull it off for a number of reasons ranging from poor lighting to a lumpy, unsteady chorus to the very limitations of UVic student actors.

Faculty member Carl Hare made for a studied, unobtrusive Faustus but his passions and turmoil remained something to be watched rather than shared. As his Mephistophilis, Eric Low was deathly dead-pan, completely devoid of any edge of irony. To be fair, both these actors were replacements when the originals disappeared somewhere or another.

Boucher had an exceedingly large cast to contend with, only Michael Bianchin in two small parts bringing any energy or hint of talent to the stage.

Helen Jarvis, who darted about the stage in a number of nubile parts, was also responsible for the set, consisting of a number of ramps, platforms and thrust stage over which hung a glittery mobile. Essentially it was all rather attractive but in the case of the thrust stage - something different for the Phoenix — Boucher made tentative use of it at best. Just why he bothered ordering its construction for seemingly such little use remains one of the mysteries of the production.

•

MUSICAL NOTES...Now Valdy isn't The Messiah — maybe he is for some — so there isn't much chance of many concert goers being torn in two over whether to attend the conservatory's first part of Handel's Messiah Friday night or going to The Belfry for the singer whom the press release describes as "a honey-haired homespun gent."

But there's a way-out for Valdy-Messiah lovers in that the singer, said to have sold more albums in the country than anyone other than Gordon Lightfoot, is back again Saturday night at The Belfry.

Incidentally, the conservatory's Messiah is the conception of early music specialist James Kennedy who is taking a 1776 London performance of the Handel masterpiece as the basis for this performance. The soloists include Richard Margison and Selena James among otheBoucher had an exceedingly large cast to contend with, only Michael Bianchin in two small parts bringing any energy or hint of talent to the stage.

Helen Jarvis, who darted about the stage in a number of nubile parts, was also responsible for the set, consisting of a number of ramps, platforms and thrust stage over which hung a glittery mobile. Essentially it was rs.

The Amity Singers move to Christ Church Cathedral Friday and Saturday night for a concert of Christmas music from the 16th to 20th centuries. Guest conductor is former Victorian and now the conductor of the Canadian Opera Company's touring orchestra, Timothy Vernon. Joining the Amity Singers is the UVic-based Western Brass Quintet.

Valdy to sing at The Belfry Friday Saturday

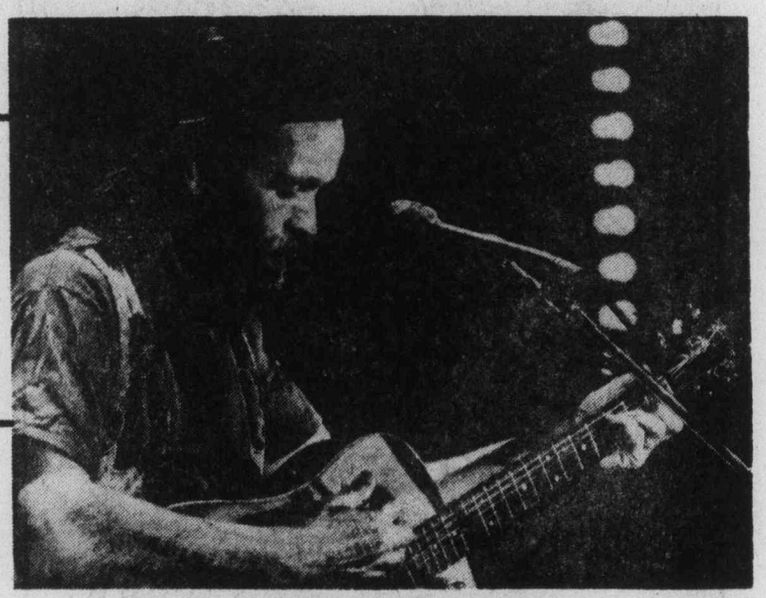

BEYOND THE FRINGE...An elated Paul Kyle reported that about 400 people passed through his new art gallery during its opening Sunday afternoon. Even allowing for his being 50 per cent out with his enthusiasm, that's still a good crowd for a rainy Sunday. He even managed to sell one of Neil Dalrymple's sculptures (the one that accompanied this column on Sunday) which was something he thought would take him a few days...Michael Boucher is convinced that his production of Dr. Faustus was "jinxed" as he told the Scribe Saturday night. He needed two sets of leads plus a couple of other fill—ins before it made it to the Phoenix stage. Once there, the production seemed plagued by enough back injuries that one caustic observer quipped: "What this production really needs is a good physiotherapist"...local arts organizations are banding together to provide more clout against certain problem areas in the community. Watch one go public soon in its attempt to get more money from local municipalities...one of the more sobering comments heard last week came from Art Gallery director Roger Boulet when he said: "When I spend 75 per cent of the time worrying about finances the institution suffers." Come to think of it, Boulet was also depressed about the weather...Richard Brownsey at the Belfry has a campaign to re-do the seats. For $50 he'll put yours or anyone else's name on one after recovering and padding it. Somehow he talked the Scribe, no stranger to vanity, into buying one which will be his first and only and probably most significant contribution to the arts...interesting to see what will come out of that meeting Rec and Con minister Sam Bawlf held last week with locals interested in establishing some sort of permanent festival for Victoria. Apparently everyone likes the idea, but just where to start? At the beginning folks, at the beginning.

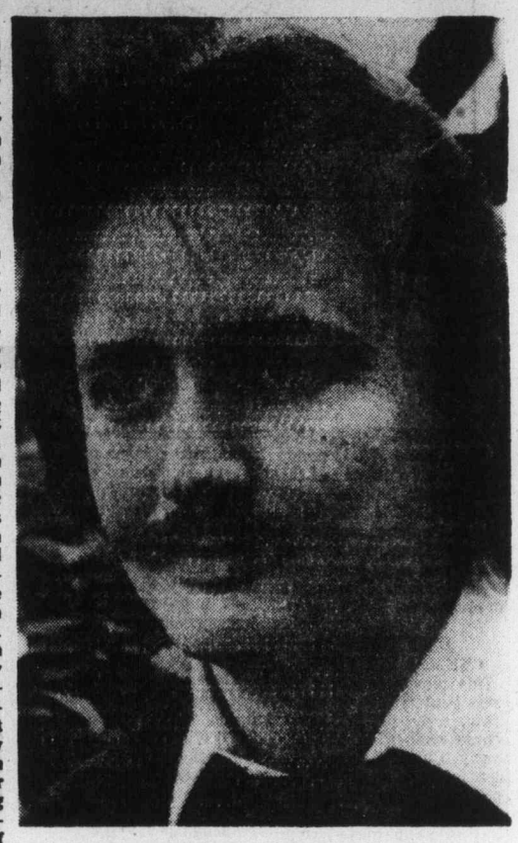

Vernon guest conducts Amity

A CHRISTMAS GIFT FOR EVERY FOOTBALL FAN...
Official C.F.L. yearbook for sale at Canada Trust. 160 action-packed pages with a section on each team.

Wouldn't You Really Rather She Wore a Suit From Gibson's

• full exchange privileges • free delivery
• free gift wrapping • gift certificates

708 VIEW ST / VICTORIA, B.C. / V8W 1J8
PHONE 384-5913

GIBSON'S LADIES' WEAR
12-14

Don't risk having an element burn out on you in the middle of Christmas dinner!

FREE
STOVE ELEMENT
TESTING
right in our store while you wait

★ 10 TECHNICIANS 5 SERVICE TRUCKS ★ IN-HOME SERVICE CALL 385-6783

A.B.C. ELECTRIC LTD.
• SMALL APPLIANCES •
ALL YOUR HOUSEHOLD APPLIANCES • VACUUMS • ELECTRIC LAWNMOWERS • TOASTERS • KETTLES, IRONS, ETC.
382-7221

TELE-TECH APPLIANCES
• MAJOR APPLIANCES •
• REFRIGERATORS • RANGES
• WASHERS — DRYERS
IN-HOME SERVICE
CALL 385-6783

VICTORIA SHAVER CENTRE
• SALES & SERVICE •
• ELECTRIC KNIVES • ELECTRIC SHAVERS • HAIR DRYERS
• CLIPPERS
• BLOWERS • RONSON AND BRAUN LIGHTERS
385-3732

Now All 3 Under One Roof
VICTORIA APPLIANCE SERVICE CENTRE
831 YATES ST.
FREE PARKING BEHIND OUR STORE ON VIEW STREET
12-9

Inflation squeezes out annual office party

HAMILTON (CP) — The continuing poor state of the economy appears to be putting pressure on the annual office party.

Some parties have been cancelled and others, reflecting a change in style and attitude, are less ostentatious than in the past.

Caterers, hotels and banquet rooms, feeling the economic pinch, confirm the office party trade is down and people are more cost-conscious about their celebrations.

Dave Whiteford, manager of Max Mintz Catering Service, said "business is a little down."

"I don't think we have as many office parties as before," he said. "I think everybody is a little bit short of money."

Val Visca, owner of a banquet centre, said some long-time customers have cancelled this year.

"We had one factory that has been coming here for 10 years and they cancelled this year because of budget cuts," he said.

One company not cutting party costs is Dominion Foundries and Steel Ltd., which is throwing a party for 30,000 people.

"It's a cost, like any other fringe benefit, and as such it's deductible from pre-tax profits," a company spokesman said.

Purdy's have been a part of Christmas in B.C. for over 70 years.
This year something very special —
*Traditional boxed chocolates
*Fresh salted nuts
*Hand dipped maraschino cherries
Merry Christmas. Victoria
from Purdy's
Mayfair Shopping Centre

This drawing by Vancouver artist Raymond Chow shows the actual hand-dipping of the maraschino cherry chocolates in Purdy's factory kitchen.

Jack Burgess Has That "Something Special"
For Christmas
Blouses and Sweaters
The perfect gift for your special lady . . .
in her favorite style and fashion-right shades. We'll be pleased to help you make the appropriate choice.
"Show her you care with a gift she'll love"
12-14
Jack Burgess Ltd.
LADIES' WEAR at 2281 OAK BAY AVE.

Comfortable fit with simple gusset

Occasionally we home sewers admit that we can't always make a garment better and cheaper ourselves and we go out and buy a ready-made outfit.

My personal weakness is imported ethnic clothing decorated with embroidery or other time-consuming handwork. Very often I find the handwork beautiful but the cut of the garment strange. For me, these garments are likely to be too tight under the arms.

There is a simple solution to this particular fitting problem — the insertion of a small gusset under the arms. The word gusset suggests a difficult procedure but, in fact, it's possible to insert one in a matter of ten minutes.

First, you need to find a scrap of fabric that will be relatively unnoticeable on the garment. The match does not have to be perfect since the gusset will be under the arm and seldom, if ever, seen. Cut two pieces in a diamond shape four inches long and three inches wide. These pieces should be cut on the bias.

Open the underarm lengthwise seam for 3½ inches on either side of the armhole seam. Place the gusset piece directly under this seam and spread the seam to more or less match the shape of the gusset. Pin into place. Topstitch the gusset into place from the outside. Because the underarm is an area of stress, you should use small reinforcing machine stitches.

Now try the garment on. You'll notice that movement is no longer inhibited and the garment is much more comfortable.

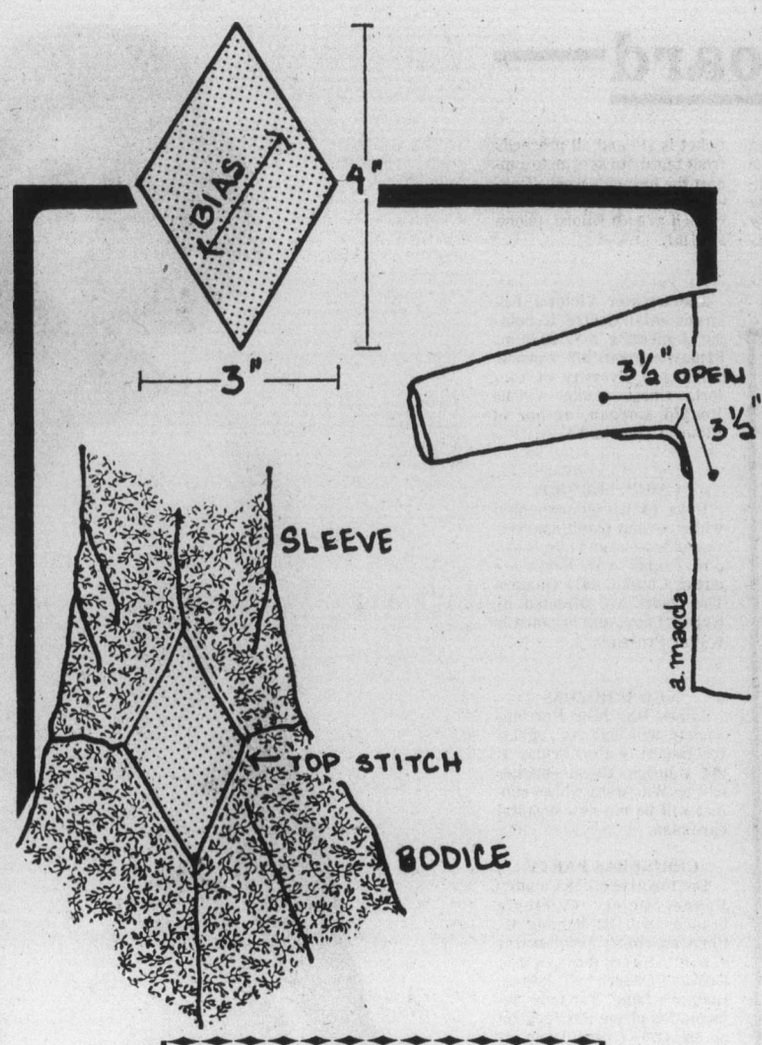

CUT OUT gusset piece on the bias; open underarm sleeve, topstitch gusset into place, using small reinforcing stitches.

Sew With Flair

By SANDRA BETZINA

SOFA AND CHAIR BEDS
POLY
FURNITURE—LIGHT, COMFORTABLE
EASY TO MOVE — 517 YATES

Always a favorite . . .
for Christmas GIFTING
Lovely Selection of
BLOUSES

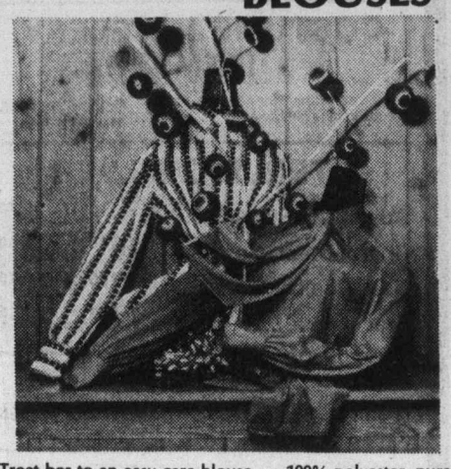

Treat her to an easy-care blouse . . . 100% polyester, pure silk, or cotton, in crisply tailored or evening style. Two blouses pictured here are a samplying of our large selection of beautiful blouses ready for gift giving.
Here is a gift suggestion that knows no age limit. We have styles that are becoming to all women, from teens to grandma. Sizes 6 to 18, in a wide range.

CHARGEX
Open Daily 9:30 a.m. to 5:30 p.m.
master charge

W&J WILSON LIMITED
1121 Government Street (opp. the Post Office) 383-7177
1210 Newport Ave. (Oak Bay) 592-2821
Empress Hotel (721 Government St.) 383-1919
City Parking Facilities Validated Here.

GREAT GIFT IDEAS FROM
THE LAMP LIGHTER
IN OUR BEAUTIFUL NEW STORE AT
JOHNSON and BLANSHARD
WE EVEN HAVE THE ABOVE STUDENT ADJUSTABLE DESK LAMP IN 15 COLORS — C.S.A. APPROVED FOR 100 WATTS.

CHOOSE FROM ONE OF VANCOUVER ISLAND'S LARGEST SELECTION OF LIGHTING FIXTURES, LAMPS AND LAMP SHADES.
WE HAVE A BEAUTIFUL DISPLAY
THE LAMP LIGHTER
JOHNSON AND BLANSHARD
OPEN MON.-FRI. 9:00-9:00, Sat. 9:00-5:30
THE LAMP LIGHTER

ANN LANDERS

Dear Ann Landers: A woman who signed herself "Hate To See It" asked what a mother-in-law can do to get her son's wife to clean up her filthy house. Your answer was M.Y.O.B.

I have a very nice (but hot-tempered) daughter-in-law who keeps her home like a pigsty and I do mind my own business. I figure if she doesn't object to cockroaches running up and down her kitchen cabinets and if my son can put up with bedbugs, it's their problem, not mine.

What does bother me, however, is the fear that they might bring their animal life into my home. They visit twice a week and I always worry about them starting a family of bugs here. Any suggestions? — **New Kind of Problem**

Dear New: Keep your eyes open and the spray can ready — just in case. If it will make you feel better, arrange to have exterminators come in a couple of times a year.

Dear Ann Landers: My heart aches for the Weekend Fathers who must watch their children being destroyed by the ex-wife.

I am not a Weekend Father. I am a sideline mother. When I was single I dated three divorced men and it was heartbreaking to see the circumstances that their children lived under just because the mother was granted custody — one in particular whose ex was living with her lover. Not only were the children confused but both had been molested — a boy and a girl. In spite of this the father still could not get custody of his children.

I am now married to a man who has been married before. His former wife has men in and out of the house constantly. The children have at various times slipped us notes asking if they could live with us. We would love to have them but the judge says the mother is better for the children.

I worked for years as a legal secretary and saw women who were not fit to raise a dog granted custody of children while a devoted father was pushed into the background. What can be done? — **Hurting**

Dear Hurting: Get a good lawyer — plus strong evidence — and fight this inequity. The custody picture is changing, and it's about time.

Dear Ann Landers: After 33 years of a very happy marriage, my loving, devoted husband passed away. I wear my wedding band on my left hand as I always have, and I intend to carry his name as long as I live.

If a man wants to enjoy my company, buy me dinner or take me to a film or play, fine, but I think the presence of my ring will serve as an ever-present reminder that all I want is company and that's all he is going to get, too.

Do you agree with me, Ann? Some of my women friends don't. May I hear from you? — **Faithful Forever In New England**

Dear Faithful: Your letter borders on the belligerent. Why are you so combative? If you want to wear your wedding ring, go ahead and wear it. Most widows do. As for changing your name - why even think about it until somebody asks you?

charge it — chargex or mastercharge
STRAPPY EXPOSURE
from out career girl collection

"Dolly"
by Charles Patou
charcoal grey kid
black kid
48.00
Ingledew's
for the great names in fashion
12-14 749 YATES STREET

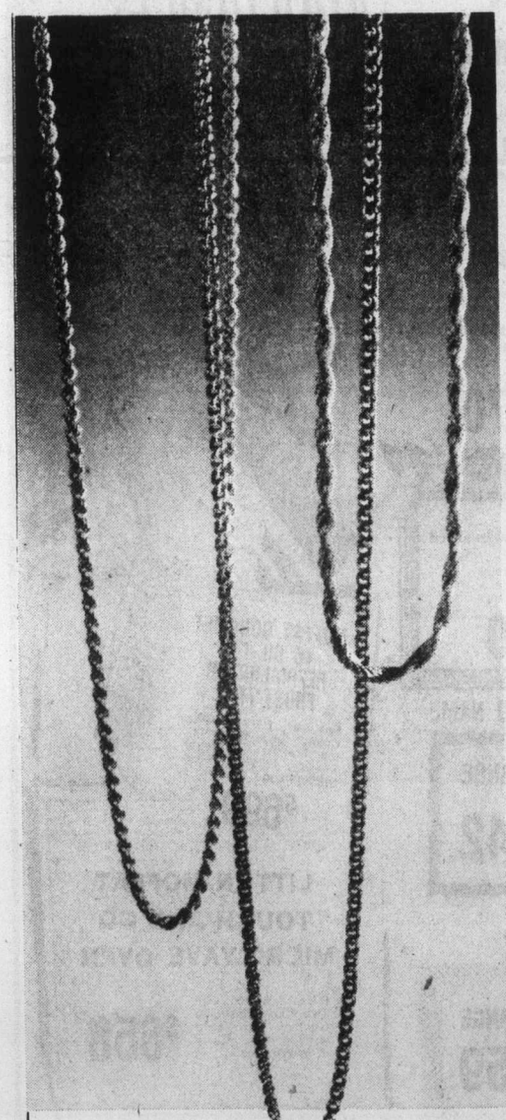

Three Stunning Gold Chains!
New at Birks. Three completely different chains, all beautifully fashioned in 14kt. yellow gold.
Left: closely-knit links in a 23" length, $275. Centre: flat links 19" long, $195. Right: a 15" strand of woven gold rope, $195.
CHARGEX
BIRKS JEWELLERS
master charge
706 YATES ST. HILLSIDE SHOPPING CENTRE

Saba's
Famous Name Italian Designer Dresses
1/2 Price
Our entire fall collection of these popular cotton jersey knits are on sale in one and two piece prints.
Fashions. On 2.
1130 Douglas St., Victoria
384-0561

The three R's of good taste.

Rhine Castle Rougelais Ah...so right
Ste-Michelle Wines
INVITE THEM TO YOUR TABLE.

Bulletin Board

VARIETY SHOW
Victoria branch of the Canadian Mental Health Association is presenting a Christmas variety show at 2 p.m. Saturday in Victoria High School auditorium. This is a family show featuring magician, ventriloquist, singing and comedy acts. A family ticket is $10 and all proceeds from family tickets go to support the branch's work. Tickets are available from the branch at 1450 Elford, phone 595-1151.

□

The Greater Victoria Environmental Centre is holding a meeting at 7:30 p.m. Friday in room 373, Cornett building, University of Victoria. Guest speaker will be Ronald Morgan, author of Victoria Then and Now.

□

CAROL SERVICE
Boys of Glenlyon School will give their traditional service of lessons and carols at 7 p.m. Friday in St. John's Anglican Church, 1611 Quadra. The choirs are directed by Rupert Lang, and organist is Walter Prossnitz.

□

NEW HORIZONS
James Bay New Horizons Society will hold its regular meeting at 10 a.m. Friday at 234 Menzies. Guest speaker will be Win Mott, whose subject will be the new hospital care plan

CHRISTMAS PARTY
The Royal Scottish Country Dance Society (Victoria branch) will be holding its Christmas party and dance at 8 p.m. Saturday in St. George's Church hall, 3909 St. George's Lane. For more information phone Pat Jackson at 598-8370, Gerry Dunn at 598-6547 or Joe Huebner at 384-1015.

Romantic blouse with gathered skirt

French push folklore

PARIS, France — To belt or not to belt? Minis or mid-calf hemlines? Ballons, tents, billowing chemise dresses? Or the prophetic slimmer silhouettes exemplified by Saint Laurent and Kenzo?

No one can argue with the French connections for spring and summer because they're all served up with great aplomb by the ready-to-wear designers. In Europe, where there is no such thing as a midwinter cruise season, these goodies will not be available in the shops before the tulips bloom next March, but buyers from 29 different countries made their weighty decisions last month, and the "new ethnics" range almost as far afield.

Folklore as we have known it for the past two years has walked out the door marked "exit" but fashion, being eternally fickle, looks toward different geographical locations and eras for inspiration.

Just when professional buyers believed that ethnic influence had reached the last extreme, along came Kenzo with his Nehru tunics and pirate styles from Treasure Island, samba and Creole dresses at Saint Laurent, and Marc Bohan's trip to Trouville with "Gigi" plus an occasional punk rocker who finally made it across the channel.

Salient silhouettes range from the enormously full balloon skirts and floating smock and chemise styles (the delight of any mama-to-be or other women with fuller figures) to the slender Indian-inspired tunics, cropped jackets, and raja pants at Kenzo and Saint Laurent's functional athletic gear with long blousons and gathered trousers.

Hemlines range from mini-tunics, often Grecian inspired in fluid jerseys with blouson tops, down to low-calf lengths worn with opaque stockings and high-heeled ankle-wrap sandals or flat-heeled dancing pumps and espadrilles.

Waistlines are either non-existent beneath the full smocks and tiered tents or are cinched, a la Valentino, with wide corselet belts and cummerbunds in a contrasting color or print fabric. Going full cycle, the ultimate extremes are the cartwheel dresses cut so large that as the mannequin picks up the hem of her skirt at each side and holds it above her shoulders, the silhouette contrives a complete circle.

Double, even triple skirts are everywhere. The chic approach next summer will be to let your slip show, especially when it is ruched with lace or cotton eyelet embroidery. Creole dresses are frothed with ruffles edging skirts draped and tied up on one hip. Samba dresses, sometimes reminiscent of the '30s, feature the long, tight midriff worked in smocking or elastic shirring from off-shoulder flounced neckline to the top of the thighs.

Some of the prettiest stylized looks for late day wear are the lingerie dresses starring in Karl Lagerfeld's beautiful collection for Chloe. Boudoir fashions in sheer transparent fabrics trimmed with a sea of ruffles step out after dark. Next summer many a maiden may end up wearing her nightgown to a party: demure high-neck gowns in white or old ivory-colored handkerchief cottons or siren dresses in see-through black chiffon with lace insets.

Trousers are back everywhere though there's hardly a classic pair of tailored pants in sight. Kenzo stars his pirate pants in baggy effects. Other designers like trousers widened via tucks over the hipline and tapered down to calf length with roll-up or quilted cuffs. There are convertible effects draped and knotted round the ankles and umpteen fantasies with knickers, rompers, and Bermudas beneath dirndl skirts slit up the front to the waistline.

After Sonia Rykiel's sweaters with four sleeves last season, this nonconformist now shows double trousers in layered effects with pedal pushers worn over full-length pants.

GENERATION 3 Saba

Dress-up your Christmas Angel in charmers that machine wash. Just 2 of all skirted confections from Saba's holiday collection of long and short frocks.

LEFT: One piece apron dress in red and white ginghams with white organdy pinafore. 2-3x. $16.00. **Right:** Red rip dry cotton with full skirt and matching panties. 9-24 mo. $14.00.

1130 Douglas, 384-0561

Downtown COUPON
$10,000.00 IN PRIZES!
NAME .....
ADDRESS .....
PHONE .....
SHOP DOWNTOWN AND SAVE!
12-14

Charms & Jewels
618 VIEW ST. 386-7000
(next to Davidson's House of Cards)

HOME OF VICTORIA'S LARGEST SHOWCASE STERLING SILVER and 10K-14K GOLD CHARMS
OVER 3500 TO CHOOSE FROM

COSTUME JEWELERY ITEMS
Terrific assortment for all age groups in blue gift boxes ..... 3.00 to 12.95

STERLING SILVER
Adjustable Rings 5.75
Charm Bracelets ..... 6.50 to 25.00
Neck Chains ..... 3.00 to 10.00
Bracelets ..... 11.50 to 24.50

B.C. JADE
Necklaces, Earrings ..... 6.00 to 12.95

14K Gold Earrings ..... 10.00 to 28.00
10K Gold Neck Chains .... 20.00 and up
LARGE SELECTION
COSTUME NECKLACES . 5.50 to 16.95

DELIGHTFUL ASSORTMENT
EARRING TREES
4.75 to 7.50
CHARGEX master charge
12-8

Merry Christmas to the Home!

GOOD STOCK OF GENUINE GE INDOOR AND OUTDOOR CHRISTMAS LIGHTS

for Santa and you

- Table Lamps
- TV Trays
- Stacking Tables
- Occasional Chairs
- Rockers
- Recliners
- Card Tables and Chairs
- Silver Ornaments
- Coffee Tables
- End Tables
- Bookcases
- Desks
- Color TVs
- Stereos and Stereo Cabinets
- Cassettes
- Portable Radios
- Citizen Band Radios and Antennas
- Refrigerators
- Freezers
- Electric Ranges
- Automatic Washers
- Automatic Dryers
- Toshiba Microwave

This year, make it a Christmas for your home . . . with gifts that will last all year round — from The "House of Quality."

MacDONALDS FURNITURE MART
1420 Broad (across from Centennial Sq.) 383-1171

WE DO NOT DISCOUNT THE CANADIAN DOLLAR!
Full line Music Store New Organs from $1095
• Large new instrument inventory
THE MUSIC MART
309 E. 1st St. Port Angeles, Wash.
(206) 452-3440
Just a short walk from the ferry, or call us for a ride if needed. Delivery and Service

Woolworth
DOWNTOWN VICTORIA
Ear Piercing clinic
Performed by a nurse

- Hypo-Allergenic Studs
- Attractive Looking • Safe • Sterile
- Minors Must Be Accompanied by Parent or Guardian

Studs & Piercing only 8.89
LOBE CANADA LIMITED
CLINIC HOURS:
THURSDAY, DECEMBER 15, 11 A.M.-3 P.M.
FRIDAY, DECEMBER 16, 11 A.M.-3 P.M.
SATURDAY, DECEMBER 17, 12 NOON-4 P.M.
12-14

HAPPINESS IS . . . a new appliance from the CO-OP

MOFFAT 30" Model 9056-H Smooth-Top Range
Features: Harvest Gold Color, Auto Clock and Minute Minder, Timed Appliance Outlet. Fluorscent Panel Light. $470

MOFFAT 30" Model 9056H
Same as above with continuous clean oven. 1 only $470

CO-OP'S OWN BRAND NAME

VISCOUNT 30" RANGE
Features: Auto Clock and Minute Minder, Appliance Outlet, Fluorscent Panel Light. $342

VISCOUNT 30" RANGE
Features: Same as above plus self-cleaning oven and digital clock. $459

MOFFAT GOURMET 16 CU.-FT. REFRIGERATOR FROST FREE
Features: Harvest Gold Color, Juice Dispenser, Ice Maker, Cantilever Shelves, Porcelain Meat Storage and Crisper. $699

LITTON-MOFFAT TOUCH AND GO MICROWAVE OVEN
9 Heat Selections with Two Phase Electronic Control, Vari-Temp with Probe. Many other Features $658

Bring the Children in to see Santa Claus on Saturday, December 17th from 10 a.m. to 3 p.m.
Their picture can be taken if you wish — Cost $1.00 per copy.

PENINSULA CONSUMER SERVICES CO-OPERATIVE
2132 Keating X Road, Central Saanich
Non-Members Can Obtain Shopping Voucher
652-1188

There's a child in all of us

Adults fantasize in Santa Claus too

Hearts of tots and toddlers go pittity-pat, pittity-pat when they sit on Santa's lap.

Stars twinkle in their eyes.

You know when you watch. They believe.

Bigger kids, the ones 5 and 6, may or may not be believers. There's something mighty comforting about believing in Santa Claus and many hang on to the myth.

Some adults — and they aren't rare — fantasize this time of year, pretending there's a Santa.

They'd like to go all the way back to childhood and the believing days. Don't scoff at the notion.

Haven't you ever wished you could have a Santa myth as it affects little children, larger ones and adults was the main focus during an interview with Dr. Robert Brooks, teacher at the Harvard University Medical School's Department of Psychiatry.

Brooks also talked about the need to fantasize and told how it can help one get over normal holiday blues.

He is director also of Outpatient Child Psychology at Hall-Mercer Children's Centre, McLean Hospital, Belmont, Mass. That is one of the nation's leading private psychiatric hospitals and a division of Massachusetts General Hospital.

"We all like to believe in Santa," Brooks said.

"My own feeling is that if a child asks honestly about Santa, he should be told the truth. I don't think there is anything bad psychologically in that.

"By the time kids begin school, as a matter of act, they have a sense of no Santa Claus."

Knowing that Mom and Dad play Santa won't destroy the tendency to want to believe in a Santa — a feeling that comes alive even among adults at holiday time.

"Why is it that adults like to believe?," Brooks asked.

"Hopefully, it's the child part in all of us that looks longingly to Santa.

"We all have so many pressures and it is nice to suspend reality now and then. It is important, however, to realize that we are suspending reality to fulfill certain wishes.

"Sharing and believing in Santa with our own small children helps to make alive again our own warm childhood experiences.

Such day-dreaming, according to the psychologist, makes alive happier times, innocent memories.

"All of us at times must be able to suspend reality and get away from the pressures. We do it with our children other times of the year when we read them fairy tales or help build sand castles," he said.

"Fantasy and daydreams help us to test our solutions to life's problems in a harmless way. Often it helps us and has calming influence."

Even the story of Scrooge fits in nicely in the fantasy life of the holidays, according to Brooks.

"It ends happily and shows us that even mean and cold situations can change for the better, that badness can change into goodness. There's a certain magic about that Christmas tale."

On a more practical note, Brooks got into do's and don'ts for parents helping Santa to select gifts for the children at Christmas.

He had these tips. To wit:

● Don't use gifts as a bargaining point. Children should learn that gifts are given out of a desire to please someone you care for, not as rewards for good behavior or punishments for being bad.

● Do examine your own motivation. In gift giving he warned against giving gifts in hopes of winning a child's love or compensating for what lax parents perceive as missing in their parenting. Children often sense the ulterior motive.

● Do look for ways to counter the now traditional commercialism of Christmas. Use this season as a time to teach children that the holidays represent more than the presents advertised on television.

● Don't go into shock to provide your children with toys you can't afford. Tell your child honestly about your situation and look for ways within your means to reinforce the specialness of the holidays. It's okay for children to be disappointed. What's important is that the insecurities which often accompany financial difficulties are countered by a celebration that reinforces the family's solidarity.

● On the other hand, don't be afraid to fulfill your children's wishes if they're within reason, and within your means. But be sure the child has other experiences that teach him not all desires are gratified instantly.

● Shop carefully for gifts that best match your children's interests and their cognitive level. Many toy stores carry games that are not only fun but also help children to develop cognitive skills.

On holiday blues, the psychologist said a certain amount of Christmas depression is normal in adults.

There's all that tinsel, the colorful lights, the happy and sentimental songs.

"Actually, we're bombarded with happiness and messages of love all over the place," Brooks said.

"That bombardment can make you depressed, too. You feel, for example, you're not happy the way everyone's supposed to be this time of year."

You wonder if something's wrong with you.

There's nothing wrong with you if you don't go around with a smile on your face, a song in your heart and casting happy gazes on all around you.

One of the biggest sources of holiday blues for adults is thinking of all the folks on the family tree who aren't there anymore.

"You think of parents and other relatives and you feel sad," Brooks said.

"There's nothing pathological about that."

When you find depression getting deeper and deeper, when you feel really down and hopeless and scared, it's probably a good idea to call a mental health clinic and ask to talk to someone.

Or go to a hospital emergency room. Some communities and hospitals have hotlines for people who need help when feeling depressed.

If you feel you're in a bad dive, guard against being alone or trying to pull yourself out, the psychologist cautioned.

"Christmas," he said, "also it is a very prevalent time for suicide attempts."

If it helps, try also to remember that no one is 100 per cent happy —not even those little kids who believe in Santa.

Your Good Health

Dear Dr. Thosteson: I am 70 years old. Most of my friends take long walks, jog, bicycle ride, etc. But my doctor won't let me do any of these things. He tells me a block or so of walking and moderate housework is enough for me. I have asked why, but he just answers, "I want you to do only as I say." I am on daily heart medicine, and I feel fairly good.

My friends have advised me to change doctors. I have had mine for many years, and I do have faith in him. Are there different heart conditions that rule out exercise? You have said in your column that exercise is good for the heart.—Mrs. L.T.

Changing doctors is sometimes like changing messengers because you don't like the messages you're getting.

There are different types of heart disease and varying degrees of each. So no general rule about exercise can be made. Nor could I try to interpret the reason for your doctor's restrictions.

Exercise is good for all the muscles of the body, including those of the heart. But that doesn't mean one should go out and exercise a broken leg, for example — until the break has healed.

The point is that exercise has to be tailored to your tolerance level. You are 70 and apparently doing well with your heart medication. This is no time to start vigorous exercise. Walking is best. If you can walk more than a block without distress, fine. Remember, though, wherever you are in your walk, you are only halfway. You have to return home.

Your friends are not doing you any favor. Changing doctors has never changed a heart condition, to my knowledge. Yes, there are different heart disorders that require limitations on activity. Your friends probably do not have any of them. You have faith in your doctor, so stay with him, unpopular as his warnings are to you. He knows your condition and your limitations.

APPLIANCES
Jubilee Building Supplies
574 CULDUTHEL
opposite Town and Country next to McDonald Bakery
Mon.-Fri. 8-5.
388-5412

MONEY To Buy INDUSTRIAL EQUIPMENT
SEE RAY BERTOIA AT
ISLAND FINANCES LTD.
764 Fort St. 386-6381
Serving Victoria Since 1925

SEIKO

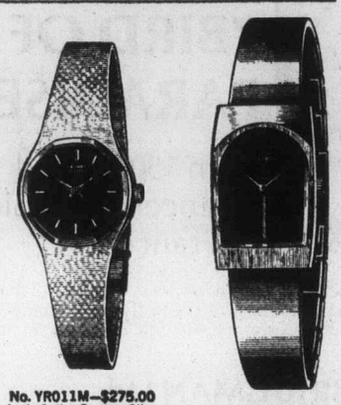

No. YR011M—$275.00
Lady Seiko Quartz. Slim styling and remarkable accuracy. White top, stainless steel back, blue dial.

No. ZW870M—$110.00
Lady Seiko. Yellow top, stainless steel back, shaded amber dial.

A WATCH FOR EVERY LIFESTYLE. LADY SEIKO.

It's the watch of fashion and quality—in so many designs, you'll find the one that's right for you. A designer watch for elegant times. A sport watch for casual wear. High-fashion colored dials. Come choose your Lady Seiko today.

PETER LAX goldsmith
230 MENZIES (PARLIAMENT MEWS)
VICTORIA, B.C. · 388-4414
12-14

Nothing's milder.

Warning: Health and Welfare Canada advises that danger to health increases with amount smoked—avoid inhaling. Average per cigarette: King Size: 1mg "tar" 0.1mg nicotine.

LUXO ACTIVIST — the world's most practical and efficient reading and working LAMP
$22.90 from
THE LIGHTHOUSE Interiors Ltd.
383-6633 OPEN EVERY NIGHT TILL 9 P.M. Harbour Square
UNDERGROUND PARKING 910 Government Street

CRYSTAL POOL
WINTER SWIM LESSON REGISTRATION
FRIDAY, DECEMBER 16, 1977
1 to 5 p.m.
We have a program for you!!
★ All Red Cross Levels
★ Tiny Tot Lessons
★ Adult Lessons
★ Skin Diving Lessons
★ Springboard Diving
★ Synchro Swimming
★ Life Saving Classes
PERSONAL REGISTRATION ONLY
THANK YOU
FOR FURTHER INFO. 383-2522
12-15

Advertising brings product information to you
CANADIAN ADVERTISING ADVISORY BOARD

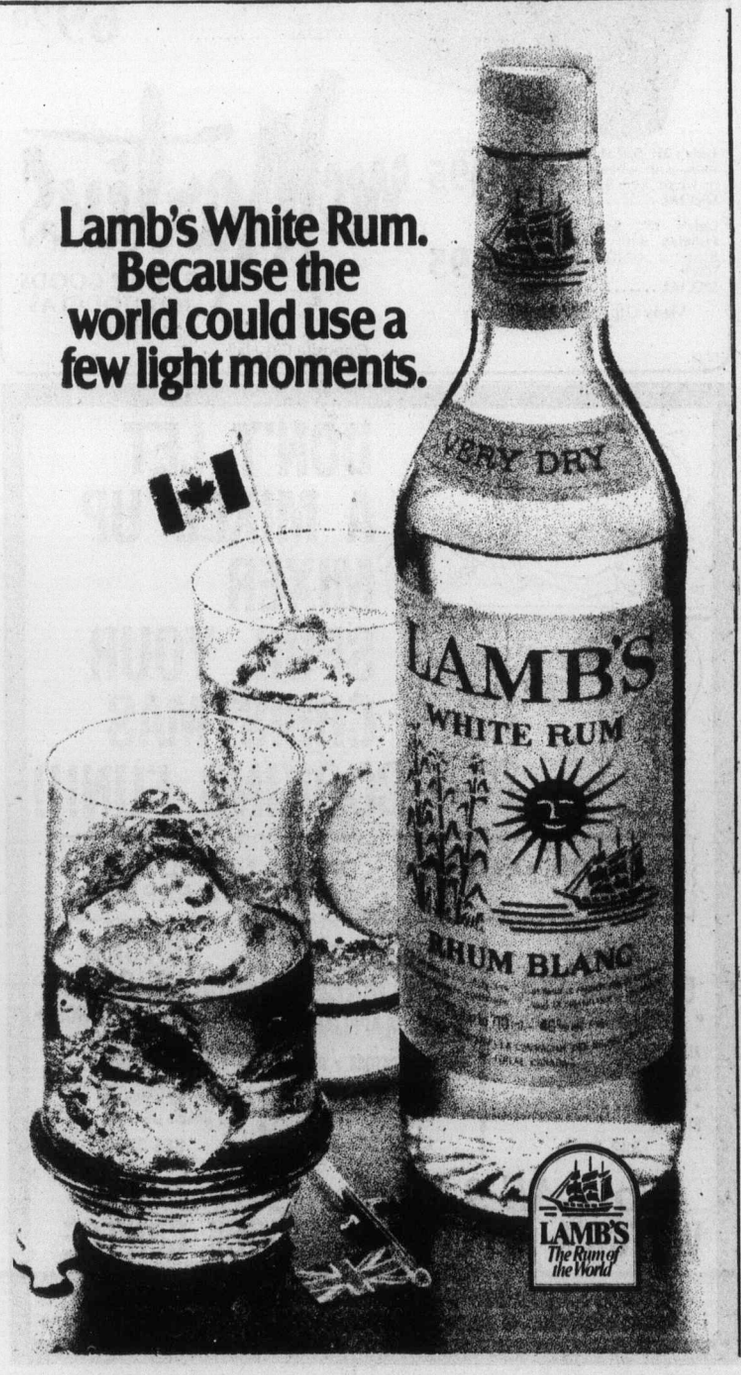

Lamb's White Rum. Because the world could use a few light moments.

If you demand more than the ordinary . . .
Charlie
is for you

The "movie star dress," with matching three-quarter length over-jacket. 100% polyester, in green, burgundy, and eggshell. See our selection of evening handbags and exciting jewellery too!

DAYMOR Couture
Charlie
910 GOVERNMENT IN HARBOUR SQUARE
12-15

K New Looks of Elegance... fashions

Greet the festive season in fashions that put you in the holiday mood. Choose from our fabulous selection of
Gowns
Jump Suits
Palazzo Pants and Co-ordinating Tops
Long Skirts
. . . just what you need to make this festive season the best ever, and many items make lovely gift suggestions. Sizes 8 to 20.
Illustrated gown by Shaheen

Christmas Gift Certificates are now Available
CHARGEX master charge
Nootka Court
808 Douglas St., Phone 385-7100
Open Mon. to Sat. 9:30 a.m.-5:30 p.m.
12-15

Jurors to retire today to decide fraud issue

The jury in the Phillips fraud trial is to retire today to consider its verdict after nine days of hearings.

Crown counsel Dermod Owen-Flood and defence counsel Bruce McConnan gave their summations Wednesday and Judge E.J.C. Stewart is to address the jury this morning.

Lauren Gail Phillips, 31, of Saanich is accused of 18 counts of fraud involving 15 individuals and three companies and $55,140. The counts are dated between June, 1976, and March, 1977.

Owen-Flood told the jury that Phillips, by her own testimony, admitted that she did the acts charged against her and that she made, to most of the people listed in the indictment, directly or indirectly, a false representation, "a lie," that she was working for lawyers on estate sales and she could produce articles for vastly reduced prices.

He said Phillips admitted this story was "lies, that it was all a spiel, a hoax, a phony."

It didn't matter whether she made the representations directly or indirectly. She was "relying on the basic greed of human nature" that people would make inquiries about the origin of "these large, flashy cars."

He argued that she knew her brother, Michael, was also making these representations and that it was open for the jury to infer that she knew her mother and father, Harry and Sheila Anderson, were doing the same thing.

While Phillips had said she didn't intend to defraud anyone, Owen-Flood said it was open to the jury to conclude "that her evidence does not hang true."

He said police seized $40,000 worth of furniture from the Leslie Drive house of her parents, where she lives, and the crown suggested that the parents paid one-tenth of the normal price for this. In addition, Phillips gave "colossal gifts" to certain friends and neighbors.

The crown said it was no defence to say that she intended to deliver the goods or give a refund. He noted that she never told anyone the estate sales scheme was a hoax.

He said all the witnesses swore they believed the representations made to them about estate sales and would not have become involved if they thought the representations false.

"She told them it was a genuine transaction, the estate sales, and that, the crown says, was the fraud," he said.

Her motive was no defence, he argued, saying it was an offence to rob a bank even if the proceeds were given to crippled children.

He called attention to car transfer documents in which the buyer-seller portion was ripped out so the true origin of the cars would not be known, and said that was consistent with the crown's argument that there was a fraud.

McConnan said the defence's case was that Phillips did not intend to defraud the people listed in the indictment and that she intended to supply the goods or refund the money.

She had told the court about the gifts of automobiles to her mother, her brother and a family friend, Ronald Morton, which she felt they would accept only with some sort of story, and thus the estate sales story began. Morton "broadcast" the story on his own and wasn't asked to do so by Phillips.

He went through the stories the various witnesses gave to court, pointing out that a number of them heard the estate sales story from people other than Phillips and arguing that Phillips did not induce them to place orders with her.

Morton "perpetuated the story Phillips gave to him, in good faith" but McConnan argued that "a lot of his evidence is lacking in credibility," pointing to differences between his testimony at the preliminary hearing and at the trial, saying Morton had "changed his story substantially."

McConnan said the "common attitude" of the witnesses in court was that they "didn't care where the goods came from as long as they didn't get into trouble."

He said the witnesses weren't about to admit they didn't care where the goods came from because they were embarrassed. He argued that the witnesses were going to say they believed Phillips estate sales story.

McConnan quoted an old English fraud case in which it was said "Let no man be indicted for having made a fool of his neighbor." He said this statement was apropos of the witnesses heard by the jury.

He described as the most important piece of evidence the three receipt books which Phillips kept and turned over to Saanich police.

"Giving receipts to all those people, does that suggest someone who has a guilty, criminal mind?" asked McConnan.

When Wednesday's proceedings opened, Judge Stewart said the jury had been reduced by one man who had been excused after reporting that a "serious emergency" had arisen. The jury was told that the law permits a reduction in the 12-member jury complement, providing it does not go below 10.

During the trial, Phillips estimated she received between $400,000 and $600,000 for goods, but said she had never estimated how much money would be needed to carry out all the orders she received.

She said all that was left from the scheme was what was seized by Saanich police. She said everyone who had received articles got them back from police, except her parents.

Car salesman Bernard Fred Wachter testified he sold Phillips about 30 cars for what he imagined was something in excess of $300,000.

The various counts in the indictment listed a variety of articles including cars, boats, aircraft and furniture.

The prosecution called 24 witnesses and entered 63 exhibits. Phillips herself was the only witness called by the defence.

Royal Oak work

Project brings clash over land

Saanich planner Gil Laurenson and the South Saanich Farmers' Institute hold differing views on whether 13 acres adjacent to the Royal Oak Inn should be removed from the Agricultural Land Reserve to permit construction of a convention centre, recreation area, swimming pool and 80-room hotel expansion.

Laurenson is recommending that council not support Joseph Isherwood and John Oliver's request for exclusion from the ALR while the institute supports the removal request.

The soil classification, according to the Canada Land Inventory, is as good as any agricultural land other than flood plain areas, on the Saanich Peninsula, the planner told council's lands, planning and housing committee Tuesday.

He said the exclusion of land from the reserve appeared to be progressive, and further applications seemed to follow successful appeals.

Laurenson recalled that 21.5 acres of the 58 acres behind the hotel was removed from the ALR in October and if the latest appeal was successful only 23.5 acres would remain available for agricultural use.

The applicants want to construct a conference room to seat 600 persons for meals or a 1,000-seat theatre style room with necessary support facilities.

The proposed recreation area would include racquet ball and tennis courts.

Laurenson stressed that a resolution by council to permit the ALR application was not required as the property was not zoned for agricultural use prior to introduction of ALR legislation. "But council may make recommendations either supporting or rejecting an application."

Institute president Richard Fatt said his committee was of the opinion the area of land available for agriculture did not represent a viable agricultural unit and because of its location, surroundings and soil structure, "it does not have any real economic value as producing farm ground."

The committee will decide at its next meeting whether to go along with the planner or acceptthe institute's recommendation.

Shopping centre bloomer?

A resident's suggestion that the Estevan shopping centre could be brightened up with trees and planters may bear fruit with Oak Bay council.

Philip Steel, of 2828 Dufferin, suggested in a letter to council that the centre could be made much more attractive if it got flowering trees after the style of Oak Bay Village.

Council referred the letter to its works committee, which Tuesday night instructed the municipal staff to prepare some plans and report back.

Aldermen Peter Bunn, Doug Watts and Neil Swainson agreed it was a good idea, but said negotiations would have to be held with the storeowners before it came to fruition.

In other business, committee B also decided to ask the public works committee to consider installing pedestrian refuges on Foul Bay Road at Cadboro Bay Road and Foul Bay and Carnarvon.

Acting police chief Jack Groves, in the wake of a request by residents for a pedestrian crosswalk light at the intersection, reported he did not feel enough pedestrians used it to warrant the expense.

He added, however, that a woman was slightly injured at the intersection recently when she walked into a car that stopped dead.

However, municipal engineer Geoff White produced a report stating that three pedestrian islands could be installed for about $5,500.

JEWELLERY
Turquoise, Coral, Mother of Pearl
All set in Sterling. Many individually signed.
• Men's and Ladies' rings
• Pendants
• Earrings
• Pill Boxes
• Bracelets
• Thimbles
JADE
• 10K Rings
• Brooches
• Sculptures
• Earrings
• Pendants
A Large Selection to Choose from . . .
Very Moderately Priced
Open till 9:00 Every Night Except Saturday
master charge
CHARGEX
ELSEA'S Gift Shop
12-14 637 Fort St. 385-1111

AVENUE Dress Shop
Pre-Christmas SALE
Starts Thurs.
• Dresses
• Evening Dresses
• Blouses
• Pant Suits
20% to 33 1/3% OFF Regular Prices
2259 Oak Bay Avenue at Monterey
Open 9 to 5 Tues., to Sat.
598-4414
12-14

Wine Line

Rosé Wines

The lightest in colour and body of all red table wines is Rosé. Wine derives its colour from the grape's skin. Rosé is made by leaving the red skins in contact with the fermenting juice just long enough that a pinkness of colour is achieved. Although Rosé is light in tannin with no pronounced 'Grip' at the finish, it usually has the same alcoholic strength as white wines.

An example of a good Australian Rosé available in B.C. is:

Seppelt Barossa Valley Rosé – A refreshing, light wine with that stimulating liveliness called 'Spritzig' – the special wine term which denotes a subtle tingle, "The Sense of Life", found only in a true Rosé. The special characteristics of this true Australian Rosé are known only to the cellar-master of Seppeltsfield in the Barossa Valley.

SPARKLING WINES

Champagne is the aristocrat of sparkling wines. Champagne production is carried on in all winemaking countries including Australia.

Sparkling and crackling wines are made by inducing a second fermentation in still wine, that is, by retaining the carbon dioxide gas created by fermentation. The terms 'Sparkling' and 'Crackling' should not be confused. A true 'Sparkling' wine contains more natural carbon dioxide to give it bubbles and therefore is more apparent on the tongue – it prickles. 'Crackling' wines contain very little carbon dioxide, just enough to add a few bubbles to the wine and leave a pleasant refreshing taste.

Hardy's Tintara Sparkling Burgundy: made from the base wine of the lighter style of burgundy and produced from shiraz grapes. It has a pleasant fruitiness and a touch of sweetness on the middle palate.

Pearl Crackling wines are very popular. The process used in making these wines is similar to that of champagne, but the operation is carried out more quickly. The base wine is made as a dry white table wine, sometimes with the addition of a small amount of sweeter wine, and with the secondary fermentation taking place in sealed steel containers. Pearl wines are ideal sipping wines –served cool they are light and refreshing. Next time try – **Kaiser Stuhl Pearl:** a product of natural fermentation having a fresh, flowery bouquet and soft, delicate and fruity on the palate. **Lindeman's Porphyry Pearl** – A fruity, white crackling wine with a slight touch of sweetness.

Meanwhile for more information, write:
Australian Wine Information Service,
P.O. Box 156, Postal Station 'U',
Toronto M8Z 5P1

Name _____
Address _____
City _____ Province _____
Postal Code _____

This advertisement placed on behalf of the agents for the above wines in co-operation with the Australian Wine Board.

SANDRA LEE Presents
NAILS and LASHES
F.E.B. Nail Building Kits
20% OFF With this ad
HEADLINERS 477-0154 11-30

CHRISTMAS SALE
LADIES' SKIRTS Reg. to $16.98
HALF SLIPS Reg. $3.50
GIRLS SKIRTS Reg. to $10.98
ONLY. $1 each
LADIES' NYLONS Reg. $1.25 pr. 2 pr. $1
Children's PULLOVERS AND KNIT SHIRTS Reg. 4.98 to 7.98 Sizes 2 to 16 SALE 2.50 to 4.50
LADIES' CARDIGANS Including wrap styles. Solid and fancy weaves. Reg. 12.98 to 24.00 ..... SALE 6.99 to 13.99
LADIES' BLOUSES Long sleeves, acetate, polyester, gorgeous prints. Sizes 10 to 20. Reg. 10.98 to 16.00 ..... SALE 5.99 to 9.99
LADIES' PANT SUITS Reg. to 49.98 ..... SALE 25.99 to 39.99
GIRLS' DRESSES, JUMPERS, PANT SUITS, PANT TOPS. Sizes 2 to 14. Reg. 7.98 to 19.98 ..... SALE 2.99 to 10.99
CHILDREN'S WINTER JACKETS All Canadian made. Sizes 4 to 18. Reg. 16.98 to 32.98 ...SALE 13.98 to 26.38
MEN'S WESTERN SHIRTS Reg. to 15.98 SALE ..... 8.99 to 10.99
FRONTIER PANTS 28.98
TIES • BELTS • BUCKLES New custom made
SQUARE DANCE DRESSES Special from ..... 30.00 to 59.00
CRINOLINES Complete color range 16.98 to 26.98
SISSY PANTS Lots of ruffled lace 9.98
• SHOES • JEWELLRY
ALL SALES FINAL
ALL SALES FINAL
OPEN Mon. to Fiday 9:30-9
TANG'S PAGODA
2624 DOUGLAS STREET 384-8686
Tang's Parking at Stry Credit Union Customer Parking, 2 driveways south of Tang's Pagoda. 12-14

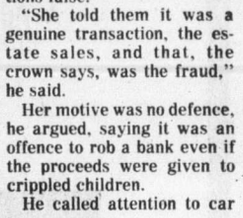

THE ISLAND GALLERY LTD. ANTIQUES
fine furniture • paintings • prints
THE ISLAND GALLERY
2188 Oak Bay Avenue Tues - Sat.

CIRCLE CRAFT presents their 5th Annual
CHRISTMAS MARKET
CIRCLE CRAFT CENTRE
434 Kingston St. (Off Menzies)
DECEMBER 14-17
10 a.m.-9 p.m.
Admission 25¢ Phone 383-5216
12-13

Bridgman's present the "BIRD OF PARADISE" from 150-yr.-old Faiencerie de Gien in France . . .
A gay and charming pattern reminiscent of peasant pottery — delightful shapes with sprightly touches of coral, blue, yellow and green that suit almost any decor — highly glazed and completely dishwasher safe. Individual pieces make ideal gifts at modest prices.
Montague BRIDGMAN Ltd.
Victoria's largest and oldest china specialists.
China Crystal Gifts
811 GOVERNMENT STREET, VICTORIA, B.C., CANADA
Telephone 383-0821
12-14

LUGGAGE Specials
Worthwhile luggage buys, in time for Christmas shopping!
As Illustrated — Men's Carry-on One Suiter, Reg. $59.95, SPECIAL 49.95
Men's 3-Suiter, Reg. $84.95, SPECIAL 69.95
Lady's 25" Soft Side Pullman, with wheels. Blue or white. Reg. $59.95, SPECIAL 49.95
Lady's 27" Soft Side Pullman with wheels. Blue or white. Reg. $69.95, SPECIAL 59.95
Many Other In-Store Specials
McMartins LEATHER GOODS 1603 DOUGLAS 384-6613
Opposite City Hall
12-15

DON'T LET A MIXED UP MIXER SPOIL YOUR CHRISTMAS COOKING FUN!!!
THIS COUPON WORTH $1.00 ON ALL SMALL APPLIANCE REPAIRS
A.B.C. ELECTRIC LTD. • SMALL APPLIANCES • ALL YOUR HOUSEHOLD APPLIANCES • VACUUMS • ELECTRIC LAWNMOWERS • TOASTERS • KETTLES, IRONS, ETC. 382-7221
TELE-TECH APPLIANCES • MAJOR APPLIANCES • REFRIGERATORS • RANGES • WASHERS—DRYERS IN-HOME SERVICE CALL 385-6783
VICTORIA SHAVER CENTRE • SALES AND SERVICE • ELECTRIC KNIVES • ELECTRIC SHAVERS • HAIR DRYERS • CLIPPERS • BLOWERS • RONSON AND BRAUN LIGHTERS 385-3732
Now All 3 Under One Roof
VICTORIA APPLIANCE SERVICE CENTRE
831 YATES ST. 12-14
FREE PARKING BEHIND OUR STORE ON VIEW STREET
• 10 TECHNICIANS—5 SERVICE TRUCKS • IN-HOME SERVICE 385-6783

Fields

Sale: Dec. 15, 16, 17
Thurs., Fri., Sat.

Christmas GIFT SALE

Merry Good Values in Ladies' Wear!

Special Savings on Ladies' Pants, Holiday Tops and Sweaters

Your Choice **8.88** sale
Reg. 10.98 to 14.98

Famous Maker Tops and Sweaters
Excellent selection. Assorted fabrics, colors, and styles. Sizes S, M, L.

Pants—Our No. 1 Best Seller
100% polyester in pull-on or elastic back waist with front pockets. Black, brown, navy, camel and red in sizes 10-20 and 38-44.

Save on Our Entire Selection of Ladies' Jumpsuits, Pantsuits, Dresses and Evening Gowns

Save **20%** Off Reg. Stock
Reg. 18.98 to 44.98

A super wide variety, for the young and old alike to choose from in the latest looks of holiday wear. Sizes range from 5 to 15, 8-20 and Oversize.

Long Nylon Sleepwear for Ladies

Sale **7.99**

Treat her to a carefree and cosy novelty nightgown from a wide assortment of styles. Choose from asst. colors in sizes S.M.L. and Oversize.

Brand New Selection of Holiday Robes and Loungewear by 'Canadian Famous Makers'

Sale **19.99**

Something she'll just love to cuddle up in! Choose from a large assortment of styles and fabrics. Velours, soft fleece, quilts, and polyesters are just a few! Sizes S.M.L. and Oversize.

Special Purchase! Ladies' Tops and Sweaters

Your Choice Any 3 for **10.00**

A super group of short-sleeve knit tops, T-shirts, smocks, pant tops, cowl and turtleneck sweaters, short and long-sleeve pullovers, jacket, and cardigans. All are current styles, fabrics, and colors in asst. sizes and S.M.L.

Ladies' Quality Ski Jackets

Reg. 22.98 to 29.98
19.99 Sale

Nylon outer and lining with polyester fill and concealed nylon hood. Featuring down looks and embroidered in instructor and tow coat styles. Asst. colors in sizes S.M.L., 10-18, and 38-44

Super Savings on Ladies' Tops

Reg. 5.98 to 9.98
4.99 Sale

Group includes pant tops, long-sleeve shirts and sweaters in asst. styles, fabrics and colors in prints, plaids, and solids. Asst. sizes and some oversize. Some famous makers.

GIVE-AWAY SPECIAL Ladies' and Teens' Acrylic Sweaters

GIVE-AWAY PRICE
1.99 Sale

V-neck short, cuffed sleeves in asst. solid shades of mint, peach, maise, powder blue and white. Limited quantity!

GIVE-AWAY SPECIAL Ladies' T-Shirts and Vests

Reg. 2.49 to 4.98
99¢ Sale

Great stocking stuffers! Choose from assorted styles, colors and sizes. Limited quantity, so shop early!

Whisper Pantyhose

Save **20%**

Don't miss this terrific buy on all stock which includes reg. and all sheer, reinforced toe, queen size support, sandalfoot, and all-in-one. A super variety of the latest colors in sizes S.M.L. and XL. Mini and Maxi, small, average, tall; and one size fits all.

Ladies' All-In-One Pantyhose

Sale **99¢**

The latest concept in pantyhose in your choice of a white or beige panty with beige or coppertone hose. Sizes S.M.L.

Ladies' Antron III Briefs

Sale **99¢**

Good quality, 100% nylon brief with elasticized waist band and leg. Asst. colors. Sizes S.M.L.

Ladies' Fancy Briefs

Reg. 1.98 to 2.49
Sale 2 for **3.00**

Choose from a good assortment of Antron III and nylon crepe with lace, embroidery, or stretch lace trims. Asst. colors in sizes S.M.L.

Ladies' Fashion Knee Socks

Sale **99¢**

Nylon and acrylic blends in a good assortment of stripes and heathers for fall. One size fits all.

Ladies' Brushed Sleepwear

Sale **4.44**

Fantastic assortment of 'Canadian Made' long and short gowns, P.J.'s, and Dorm Sets in asst. colors. Sizes S.M.L. and Oversize. Great for gifting!

Ladies' Nylon Quilt Robes

Reg. 10.98 to 13.98
Sale **8.99**

Excellent quality quilted robes with lace trimming. Choose from asst. prints and solid pastel shades. Sizes S.M.L. and Oversize.

Gift Buys for Men!

Men's 'Canadian Made' Genuine Split Skin Leather or Sueded Cowhide Jackets

YOUR CHOICE **39.88** Sale

All are 'Borg' cotton acrylic smooth or sherpa curl-lined. Two super styles. Jean styles. Jean style with snap buttons or western rancher, 31" length. Button front and hand warmer slash pockets. Outstanding value!

Smooth Cowhide Jacket with Zip Out Lining 'Canadian Made'

50.00 Sale

For that "Special" man. Full zip out acrylic pile lining, button front, saddle stitching, front and back yolks, and two large pockets.

Men's Top Quality Made Raincoats

Reg. 49.95 **38.88** Sale

Fortrel polyester, and cotton, Water repellent and scotchgarded to resist stains. Plaid lining with fly button front, slash pockets and set-in raglan sleeves. Sizes 36-46.

Men's Famous Maker Shirt Sale

Reg. 10.00 to 12.00 **7.99** Sale

You'll recognize the name! . . . You'll recognize the quality! . . . You won't believe the LOW PRICE! Super selection of styles, fabrics, colors and sizes.

Dress Cardigans for Men 'Canadian Made'

Reg. 22.00 to 25.00
Sale **17.88**

Orlon/acrylic, 100% pure wool or wool/acrylic blend with V-neck, button front, and 2 pockets. Some jacket styles or rib knit waist and cuffs, and some self patterns. Size S.M.L. and XL.

Men's Dress Shirt and Tie Set

Reg. 12.98 Sale **8.99**

Perma-press, polyester/cotton blend with button cuffs. Choose from pattern shirt with solid color tie or solid shirt with pattern tie. Sizes 14½ to 17.

Western Style Shirts for Men

Reg. 8.98 Sale **6.88**

Here's fine quality in a polyester/cotton blend with western pearl snap buttons. Available in plaids, checks, and asst. patterns in sizes S.M.L. and XL.

Men's Icelandic Bulky Knit Pullovers

Reg. 19.95
Sale **14.88**

An ideal Christmas gift for dress or sport! Icelandic pattern front, back and raglan sleeve. 100% acrylic in asst. colors.

Men's Sport Shirt by 'LUIGI' Warrendale & Sovereign Label

Reg. 16.00 to 25.00
Sale **12.99** to **14.99**

Tailored to the highest Canadian made standards and avail. in asst. fabrics and colors. Long sleeved.

Men's Briefs

Sale **3.33** pkg. of 2

Penman's or Stanfield's quality. Polyester/cotton blend with fly front & elastic waist band. White only. Sizes S.M.L. & XL.

Thermal Dress Socks for Men

Sale **99¢** pr.

Heavy weight cotton/-nylon blend sock that's ideal for work or dress. Solid colors. One size fits 10-13.

Men's McGregor Socks

Sale **88¢**

Available in plain and ribbed in asst. blends and colors. Makes a great stocking stuffer.

Men's Rugby Stripe Sweater Shirt

Reg. 7.98
Sale **5.00**

Long sleeved, polo collar shirt with 4-button plaquet front. 100% acrylic. Sizes S.M.L. and XL.

Children's Wear at Prices to Please!

Save ⅓

On our Entire Selection of Infants', Kiddies', Girls', & Boys' Jackets, Coats, & Sets

Reg. 11.98 to 41.98
Sale **7.98** to **27.98**

We've just bought a load of new winter outerwear at tremendous savings and now we're passing the discount on to you, just in time for Christmas! Sizes Infants', 2-3X, 4-6X, 7-14, and 8-16.

Special Purchase of Girls' Fashion Sweaters by Zephyr

Reg. 6.98 to 9.98
Save **40%**

Great selection of colors in three great styles. Choose from a long-sleeved pullover, cardigan, or short-sleeved pullover. Sizes 7-14.

Save 30% on Kiddies' and Girls' Acrylic Sweaters

Reg. 4.98
Sale **3.48**

Asst. new styles for fall in your choice of cardigans and pullovers in 100% acrylic knit. Sizes 4-6X and 7-14.

Girls' Long Brushed Sleep Gowns by June Lee Lingerie

Reg. 4.98 to 5.98
Save **20%**
Sale 3.98 to 4.78

Two top fashion styles to choose from in asst. colors. Some have rounded neck or high neck with pretty lace trimming. Sizes 4-6x and 7-14.

Boys' 8-16 Long-Sleeve Sweaters or Velour Tops

Sweaters **4.99** Sale
Velour Tops Reg. 9.98 **7.99** Sale

Your choice of velour knit shirts in asst. plain shades or stripes or 7-gauge acrylic knit sweaters in asst. styles and colors. Sizes S.M.L.

Girls' Long Polyester Skirts

Reg. 4.98
Sale **3.69**

Christmas skirts for those special occasions in asst. prints and plains. 'Canadian Made.' Sizes 2-6X.

Girls' Fashion T-Shirts by Harley

Reg. 4.98
Sale **3.33**

An assortment of styles such as big top, peasant and brushed to choose from in asst. fabrics and colors. Sizes 4-6X.

Kiddies' 1-Pce. 'Canadian Made' Jumpsuits

Reg. 6.98
Sale **4.59**

Machine washable polyester in asst. styles including the popular 'Army Look'. Sizes 2-6X.

Special Purchase on Mickey Mouse Jumpsuits

Reg. 7.98
Sale **5.33**

By Harley. Bright spring colors in a 1-pce. style. Machine washable acrylic. Sizes to 24 months and 2-3X.

Special Purchase on Kids' T-Shirts by "Dee-Dee" Knits

Sale **1.66** to **4.99**

All 'Canadian Made' in a great selection of styles and sizes. All are first quality.

Infants' Gift Sets

Reg. 4.98
Sale **3.33**

A special selection of soft and warm baby clothing in 100% washable acrylic knit. Sizes to 24 months.

Toddlers' Blanket Sleepers by Snugabye

Sale **5.44**

Canadian-made, acrylic fleece sleepers in asst. plain pastels. Sizes S.M.L. and 1, 2, and 3.

Boys' Cotton Denim Blue Jeans

Sale **3.33**

Tough-wearing cotton in a ½ boxer waist style with 4 pockets. Sizes 4-6X.

Kiddies' Cotton Polo Pyjamas

Reg. 3.98
Sale **3.33**

Novelty, screen printed tops with striped bottoms. Great for gifting! Sizes 2-6X.

Girls' Acrylic Fashion Tops

Reg. 3.49
Sale **2.44**

Choose from assorted long-sleeved turtlenecks or/cowl neck styles in a variety of colors. Sizes 8-14.

Girls' Gaucho Pants by Little Mods

Reg. 7.98
Sale **4.49**

Canadian-made, fashionable pants in asst. cotton denim and some corduroys. Sizes 7-14.

Girls' Fussy Christmas Blouses

Reg. 6.98
Sale **5.44**

All new styles in easy-care polyester and cotton. Assortment of pastels and white. Sizes 8-14.

More Great Gift Ideas!

AM Digital Clock Radio

by Strauss
Reg. 26.99
Sale **24.88**

DOWNTOWN ONLY

Perfumed Bath Oil

Boxed for Christmas gifting! 12 scented bath oil capsules in asst. colors.
1.49 ea.

Black Magic Chocolates

Sale **2.79**

Rich, dark assortment of tempting treats in a 1-lb. box.

24-Piece Crystal Glassware Set

With heavy sham bottoms. 8 of 5.7 oz., 8 of 9.7 oz., 8 of 12.2 oz. Reg. 8.98.
Sale **7.99**

Super Prices on Staples!

Downtown and Belmont ONLY.

Tex Made Flannel Sheets

Softly napped cotton/polyester. Attractive decorator print on a white background. Set contains one fitted bottom sheet, one flat, and one pillow slip. Twin size only.

Reg. 26.95 Sale **16.99**

'Rio Grandee' Thermal Blanket

Sale **8.99**

Great gift idea in a blend of polyester/acrylic/cotton. Machine wash 'n dry. Good color selection and matching nylon binding. 72"x84".

Printed Pillows

Sale **4.99**

Whisper soft, fluffy and buoyant with 100% polyester fill. All over printed cotton cover with corded edges. 20"x26".

Terry Bath Sheet

Sale **5.99**

A super size in 100% cotton terry for fast drying. Slight subs. 29"x58".

Towels by 'Caldwell'

Bath Size, 22'x42". Sale **2.99**
Hand Size, 15"x25" Sale **1.99**
Face Cloth, 12"x12". Sale **99¢**

Luxury quality, 90% cotton/10% polyester, sheared on one side, reg. looped terry on other. Attractive rose design in asst. colors.

ESQUIMALT PLAZA—1420 DOUGLAS STREET, DOWNTOWN—BELMONT PLAZA

WHILE QUANTITIES LAST

12-14

MORGAN FRED BASSET

JUDGE PARKER

ARCHIE

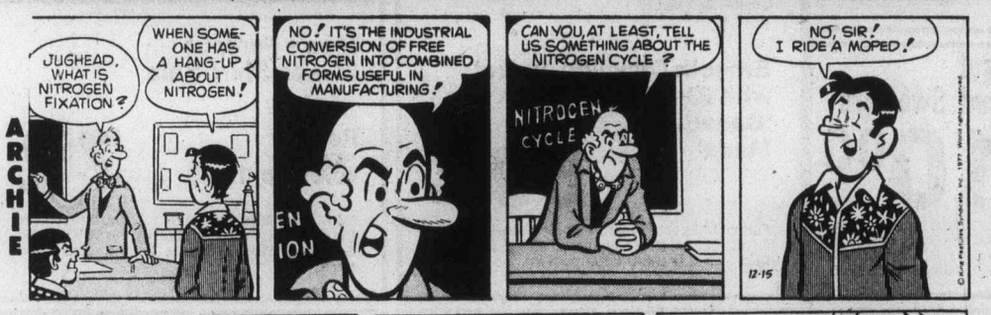

RIP KIRBY

BLONDIE

MARY WORTH

HI and LOIS

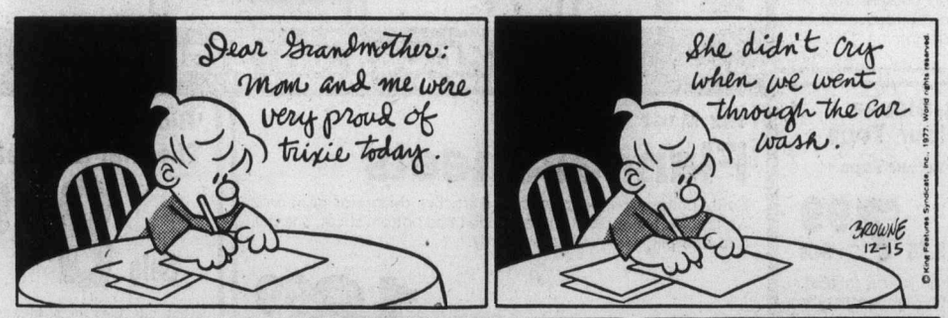

KERRY DRAKE

MOMMA

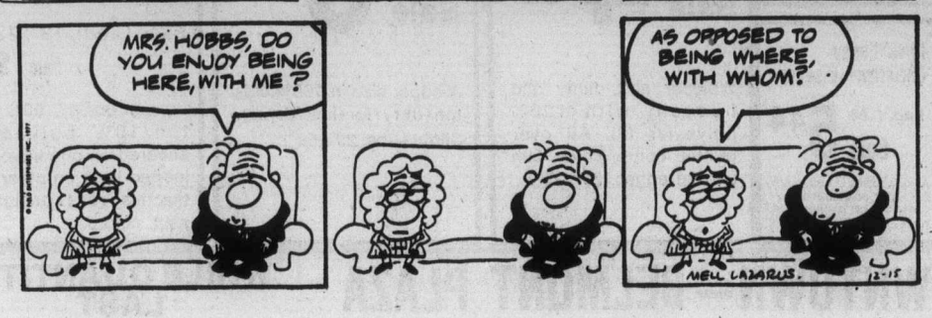

M. V. Chesnut's Garden Notes

In selecting a garden book as a Christmas gift for some green-thumbed friend or relative, it is necessary to make some distinction between the how-to-do-it manuals and what might be called a gardeners bedside book — something to be dipped into for sheer refreshment and relaxation. There are lots of good manuals around, and I have already written about some of these. The bedside books are harder to come by, and I can't give very much guidance here, as most of mine were picked up in second-hand shops, for they must be long since out of print.

Of these, I think I have had the greatest enjoyment from a series of thin books from England containing the whimsical verses of Reginald Arkell. There are four books in the series: Green Fingers, More Green Fingers, Green Fingers Again and a Green Thumb.

These contain the screwiest, wackiest bits of verse that ever tickled a gardener's funnybone — verses such as Don't Laugh at the Lupins — they're Doing Their Best and a hilarious bit that starts, "I knew a girl who was so pure, she couldn't say the word Manure."

The price marked on the cover of each book says five shillings. I picked up one of them at a second-hand book shop for 75 cents, and was so entranced that I sent to England for the others in the series. The publisher is Herbert Jenkins Ltd., London.

Another book by Reginald Arkell which I have read at least four times is Old Herbaceous, a most entertaining novel based on the life of an old-time head gardener on a big English country estate. It is a delightful thing, and I bless the day I ran across it in a flea market and bought it for $1.25.

Two interesting bedside books come from the pen of John H. Tobe, a one-time seedsman and nurseryman of St. Catherines, Ont. One is called Growing Flowers and the other, Romance in the Garden. These are filled with short anecdotes, essays, folklore, fables, ancient beliefs regarding plants and the like — the kind of thing you like to dip into before going to sleep.

Works of fiction with a gardening flavor seem to be few and far between, but one which I cherish is Blenheim Orange by H. W. Freeman. This is a grand story, and while it is supposed to be pure fiction, I learned more about how to prune black currants and when to harvest walnuts from this novel than from any garden manual.

It is a fairly old book — it was published in 1949 and I bought a copy in 1953 — and for this reason you may have trouble in finding a copy. Keep your eyes open, though, for I came across one in excellent condition at a church bazaar only last year, and bought it immediately for my married daughter.

Another far-from-recent novel that has given me much pleasure is Corn in Egypt by the late Warwick Deeping. This one is closer to farming than to gardening, but a deep and abiding love of the land is radiated from every page.

It is the story of a young accountant who tires of shuffling papers and juggling figures in his London office, and abandons a promising business career to buy and rehabilitate a broken-down small farm in Surrey.

Another of my lucky finds in a book bin is a slim volume called The Reluctant Gardener by Ethelind Fearon, published by Herbet Jenkins, London. The author dedicates her book to the man who is forced by social pressues to work in the garden when he would much rather be doing something else.

It is a most amusing book. In her foreword the author says: "Sooner or later most of us have to give in and be gardeners. When everyone else is growing cabbage for their young (who would much rather eat hot dogs and potato chips), it would look churlish to stand aside. So you become a gardener like the rest, although I hope not quite like all the rest.

"With a little study of our methods of evasion, procrastination, substitution and elimination, you can take your peace and solace where you find it and devil take the hoeing."

With all its humor, there is a lot of good, commonsense in The Reluctant Gardener. For instance, it says: "Never waste your energy trying to grow a plant. If it wants to die, have the decency to let it die, then go out and buy youself some other kind whch will like you and your soil and live happily with you ever after."

Art Buchwald

Santa Claus was in his office at the North Pole when his wife came in. "There is a delegation of elves outsides and they want to talk to you."

"I'll see them in a moment,' Santa Claus said as he picked up the phone. "Operator, give me Tokyo . . . Hello, Tokyo, this is Santa Claus. What happened to that shipment of dolls I ordered from you people in July? . . . I know there was a dock strike but I have to have them right away. All right, but if I don't get them in time I'm going to start dealing with the people in Hong Kong."

Santa Claus hung up and told his wife to let the elves in.

One of the elves spoke up: "We haven't made any toys for Christmas this year and we want to know why."

"I know it's tough on you," Santa Claus replied, "but I've discovered that I can get them made cheaper in the Far East than have you people make them here."

"But we've been making toys for hundreds of years," an elf said. "It's the only thing we know how to do."

"I'm aware of the problem but costs have gone up, and it's not economically feasible for me to make my own toys any more. I can get electric trains from Taiwan for half the price that it costs you people to construct them."

"But what are we supposed to do?" an elf asked.

"That's a good question. When I was working for myself I could keep our factory humming. But since I sold out to a conglomerate I have to show a good earnings performance. All they're interested in at the head office is the bottom line."

"We're the best toy makers in the world," an elf said. "When we made toys they lasted for years. Now they fall apart on Chrismtas Day."

"Gentlemen, it's out of my hands. In the old days children used to write me and tell me they wanted a racing car, and Erector set, a doll house or a bicycle. But now they want everything they see on television. I can't give away a toy unless a child has seen it on a TV commercial.

"Last year we got stuck with a million tons of putty because the kids didn't even know it existed. The head of the conglomerate was furious and said I had to eat it. You can't imagine how miserable they make my life when an item doesn't move."

"Why did you sell out in the first place?" an elf demanded.

"I needed capital," Santa Claus said sadly. "I was unable to compete with the major discount toy companies, and when the conglomerate came to me they made me an offer I couldn't resist. They promised me I could run my operation just as I had in the past and they would not interfere with anything I was doing.

"I believed them. Then I sent in the figures for last year and they hit the ceiling. As you know we've never been a profit-making organization. So they sent up a team of Christmas consultants who said our problem was we were making our toys without paying any attention to cost control. They recommended to the head office that we close the factory in the North Pole and build one in South Korea where elves get paid 50 cents a day."

"So that leaves us out in the cold?" an elf asked.

Santa Claus shrugged. "They said if I couldn't run this operation they would find someone who could. And they meant it. You know how I feel about you little fellows. I've worked with you all my life. But what can I do when the Japanese start dumping Farrah Fawcett dolls down every chimney at a quarter of the price that we can make them for up here?"

"Boy," said an elf, "what a Christmas this is going to be."

"I'm sorry," Santa Claus said, "but that's the way the beach ball bounces."

Donner, one of Santa's reindeer, came charging in. "Is it true we're not going to be working this Christmas?"

Santa's face turned red. "I'm sorry you had to hear it from somebody else, Donner. The conglomerate wants me to use Amalgamated Parcel Service. They say it's cheaper and more efficient than reindeer. The real truth is the conglomerate owns the APS company."

Sydney Harris

By the time my younger son reaches my age, the world's population will have doubled. This is a scary fact when you put it in such concrete terms. As a middle-aged man, he will be living in a world twice as dense with people as we have now.

What is scary about it is not the old Malthusian argument that the population will outrun the food supply — new methods of agriculture and modern technology should have laid that ghost to rest by now.

Nor is it simply a matter of running out of space. There is enough space, as such, in a couple of our Western states to accommodate the whole surplus. Our population density is absurdly light compared to other countries and continents.

But populations do not grow in an evenly distributed pattern, and that is the core of the problem. Their tendency is to congregate and mass in just a few places — along the coastal areas and away from the interior, and in the large urban complexes where the jobs are. In the U.S. alone, more than 80 per cent of the people occupy less than 10 per cent of the total land area. In most countries, the degree of concentration is even higher.

When I was my son's age, the world had only a handful of cities with multi-million populations. As of now, there are already some 70 cities in the world with a population above two million. My own city of Chicago, which then was fourth or fifth in world size, has doubled its area population since I was a lad — but, even so, it has sunk to 14th in world standing.

At the same time that this incredible urban explosion has been taking place, we have been learning that the optimum size of a modern city probably ought to be no more than a half-million. Beyond that, it becomes nearly ungovernable — not merely in terms of taxes and services, but in terms of traffic and pollution and the measurably degrading quality of life.

Moreover, we have learned that as a city grows in population arithmetically, its services must grow geometrically. If a city goes from a half to one million people, you cannot simply *double* the police force — you must nearly *quadruple* it to maintain the same effectiveness. This is equally true of schools, garbage collection, fire protection, energy needs, and other services.

Even a zero-population goal is not enough. We now need to reverse the whole movement of the past century, dispersing populations into manageable units on a human scale. I don't envy the leaders of 2010 A.D.

Stuart Rosenberg

Words are important not only for what they mean but for what they don't mean.

Take the word charity. The dictionary will tell you that charity is synonymous with almsgiving. But when the Hebrew Bible used the word it meant something entirely different.

Charity was first and foremost an attitude towards life, based upon righteousness and justice. What a world of difference between that and the dictionary definition.

If charity is but the offering of alms to the needy, it is an affair of the heart, a sweet sentiment of pity. But only a sentiment.

The fluttering heart may utter its heavy sighs. And for a fleeting flash we are seized by an overwhelming mood of mercy. So we drop our coins or write our cheques and we are done. We return quickly to our business as usual.

Some of us are overcome by our own mercy. We even talk about our charity, and sometimes seek recognition for it. After all, we learn to tell ourselves, we really didn't have to do it!

But when the Bible speaks of charity, it has something else in mind. Charity isn't optional any more than is justice.

You don't give charity, you live charitably.

You're not charitable because you're a big-hearted fellow who does more than he should. You're charitable only when you do what you know you must do. Charity isn't a gift, it's a deed.

"I was taught," one man complained, "that if I learned to do the right thing, I would gain the secret of happiness and achieve the serenity which goodness brings. I have not found this to be true. I am tired of doing the right things when I don't get rewards I believe I'm entitled to!"

"I see your difficulty," his friend replied. "There is something much deeper that you have not learned. It is not enough to do the right things. If you seek happiness and personal fulfillment, you must learn to enjoy doing them!"

Here is the real significance of charity: The joyful giver is grateful for not having to receive. He delights in taking tokens of his own blessing and putting out his hand in helpfulness. But even giving, it has been wisely said, is not the real essence of charity: it is the delicacy of our feeling that counts. For the Scripture does not say, "Happy is he who giveth to the poor," but rather, "Happy is he who wisely considereth the poor."

SUPER CAPITAL FOODS

50 WEST BURNSIDE Open Daily 9 to 9

9819 FIFTH STREET, SIDNEY

OPEN NEW HOURS
MON. TO FRIDAY 9 to 9, SATURDAY 9-6
SUNDAY & HOLIDAYS 12-6

2 STORES TO SERVE YOU BETTER

We Reserve the Right to Limit Quantities While Stock Lasts

PRICES EFFECTIVE DEC. 15, 16, 17

PRE-CHRISTMAS SALE

NO. 1 READY-TO-EAT HAM — WHOLE OR SHANK PORTION lb. 1.29 — BUTT lb. 1.34

FRESH CUT UP FRYING CHICKEN lb. 79¢

FRESH CHICKEN SEGMENTS — LEGS 1.29 lb. — BREASTS 1.09 lb. — WINGS 79¢ lb.

CANADA GRADE A BEEF
T-Bone Steak lb. 2.09
PORTERHOUSE STEAK lb. 2.19
SIRLOIN STEAK lb. 1.89
CLUB STEAK lb. 1.89

SCHNEIDER'S
BONELESS OLD FASHIONED HAM lb. 2.89
MINI DELI 7 Varieties, 8 oz. 89¢
SPREAD ROLL Assorted, 8 oz. 49¢
MEAT PIES Chicken, Beef, Pork, Beef Steak 8 oz. — 2 pies per box 69¢

SKIPPY, 2 lbs. PEANUT BUTTER 1.59

MAZOLA CORN OIL 32-oz. 1.39

NABOB COFFEE REG. OR FINE GRIND 1 lb. 3.69

OCEAN SPRAY CRANAPPLE JUICE 40 oz. 89¢

MEADOWGOLD ICE CREAM 4-litre Pail 2.79

WELCH'S PRUNE NECTARS 40 oz. 1.09

BEST FOOD MAYONNAISE 24 oz. 1.19

SILVERWOOD EGG NOG 1 Litre FRESH 79¢

WELCH'S GRAPE JUICE 40 oz. 1.09

OCEAN SPRAY CRANBERRY COCKTAIL JUICE 40 oz. 89¢

CHRISTMAS MIXED NUTS Walnuts Almonds Brazils Filberts. lb. 79¢

SHIRIFF'S CHEESE CAKE 6 oz. 79¢

GENERAL MILLS SNACKS BUGLES WHISTLES 6 oz. or 5.5 oz. 69¢

SHIRIFF'S SCALLOPED POTATOES 11½ oz. 99¢

QUAKER QUICK OATS 2.25 kg. 79.4 oz. 1.29

FACELLE ROYALE Facial Tissue Large Box 49¢

CHIPITS CHOCOLATE CHIPS 12 oz. 1.39

12-14

LETONA FRUITS From Australia
PEACHES 14 oz. 2/89¢
PEARS 14 oz. 2/89¢
FRUIT COCKTAIL 14 oz. 49¢

McLAREN'S PICKLES
SWEET MIXED 32-oz. 1.09
BREAD AND BUTTER 32-oz. 1.09
DILL WITH GARLIC OR NO GARLIC, 32-oz. 89¢
POLSKI OGORKI 32-oz. 89¢

CANADA No. 1 CALIFORNIA Lettuce 29¢ ea.
CANADA No. 1 FLORIDA Tomatoes 3 lbs 1.00

No. 1 CHIQUITA BANANAS 5 LBS $1.00

SNOBOY FLORIDA GRAPEFRUIT Pink or white, size 48 6 FOR 89¢

'Scientific dissident' attacks Sea Search

By STEVE CHAPPLE
Colonist-Monitor Service

SAN FRANCISCO, Calif. — In 1967 with the war in Vietnam killing more and more Americans and anti-war marches growing ever more strident, the Navy's "man-in-the-sea" experiments off La Jolla, Calif., were a mass-media relief. Scott Carpenter, the famous astronaut turned aquanaut, called the underwater project the "conquest of inner space," and compared Sealab, the ocean floor laboratory, to an orbiting spaceship.

Most charming, perhaps, were the pictures of Tuffy, a Navy-trained bottlenose dolphin, carrying mail and supplies 200 feet down from the surface in a leather pouch like an aquatic postman. The Navy said Tuffy, always smiling in the strangely human dolphin grin, also learned to use his echo-ranging sonar to find divers who had strayed too far from the Sealab habitat.

But now Michael Greenwood, the director of Sealab III's ocean floor program, claims the Navy's experiments in "inner space" were a public relations cover for elaborate attempts to recover sunken Russian weaponry. Sealab's real goal, he says, was to develop equipment and procedures which would allow Navy divers to be released from the torpedo tubes of submarines to defuse the self-destruct mechanisms on Soviet missiles lost in the Sea of Japan. Apparently an aircraft carrying them had crashed there. Recently, however, a Navy Department spokesman said that Sealab was "absolutely not a cover" for such salvage operations.

Tuffy the dolphin, Greenwood asserted in secret testimony to the Senate Select Committee on Intelligence Activities, was simply an early recruit to the Pentagon's swimming menagerie. The widely-touted press photographs of Tuffy doing her chores, while mostly accurate, were not shot at Sealab at all but at an inshore "studio" location where the water was clearer.

Later, according to Greenwood, dolphin draftees were trained to retrieve advanced mines from the mainland Chinese coast, locate a nuclear warhead accidentally dropped from a B-52 off Puerto Rico, and even to kill enemy

Dolphin—Page 36

Tuffy
. . . trained to kill?

Greenwood
. . . Sealab a ruse

P.S. GIFT SUGGESTIONS

SCARVES — Silks, lacey mohairs, rayons. From 2.50
STOLES — Mohairs, acrylics. From 5.50
MOHAIR THROWS — From Scotland, size 48"x72" 35.00
COSY KANGOL HATS — From England .. 15.00-18.00
SWEATERS — Cashmeres, Shetlands, Merine Wools and Lurex. From 20.00
FISHERMAN SWEATERS — Irish handknits, pullovers. From 60.00

and
COATS — SUITS — DRESSES — PANT SUITS

ALL AT
PICCADILLY SHOPPE
1017 Government St.
and a 10% discount to our senior citizens.

12-11

Ear Piercing Clinic by CANDYM

Professional piercing the Candym way is quick, simple and painless. The safest method known today! Multiple piercing avail. N.B. Parent or guardian must accompany those 18 years or younger.

A. Includes surgical steel studs 5.99
B. Gold plated studs 7.99
C. "New Diamond Look" Hypo-allergenic studs 9.99

TIMES
THURS. and FRI. — DEC. 15 and 16
11:00 A.M. - 9:00 P.M.
SAT. — DEC. 17
10:00 A.M. - 5:00 P.M.
Woodward's Jewellery, Main Floor

Woodward's
"WHERE SANTA HANGS HIS HAT"

12-14

EAR PIERCING
Now . . .
until Christmas $6.99
Regular $9.95

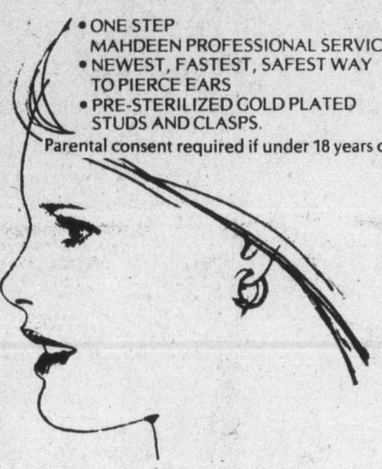

• ONE STEP MAHDEEN PROFESSIONAL SERVICES
• NEWEST, FASTEST, SAFEST WAY TO PIERCE EARS
• PRE-STERILIZED GOLD PLATED STUDS AND CLASPS.
Parental consent required if under 18 years of age

MAYFAIR SHOPPING CENTRE
385-2042

2nd Look Studios
• Skin Care • Make-up Artistry • Designer Wigs •

DESIGNER HAIR FASHIONS

For a look that is uniquely you, we specialize in custom styling. Illustrated are but a few of the many fashion looks that can be achieved from our exclusive line of designer hair fashions. Start your wig wardrobe today.

SPECIAL OFFER
$12.50 OFF
ANY DESIGN IN OUR COLLECTION
COMPLIMENTARY CUSTOM STYLING INCLUDED
ONE WEEK ONLY
MAYFAIR SHOPPING CENTRE 385-2042

2nd Look Studios
skin care - makeup artistry - designer wigs

12-14

Dolphin defence team's director speaks out

Cont. from Page 35

frogmen during the Vietnam war.

Housed in a pontoon boat, the dolphins surveyed certain entrances to Cam Ranh Bay with their sonar. When they detected enemy demolition divers, they impaled them on hypodermic needles connected to powerful C02 cartridges like those used in air rifles — exploding the frogmen from within.

Some 60 Vietnamese divers were "nullified," as the Office of Naval Research phrased it, and costly sabotage was drastically reduced. CIA dolphin researcher James Fitzgerald asserts that the dolphins were deployed for 15 months, "and they had no swimmer attacks — no successful attacks." But two American swimmers, one a merchant seaman who accidentally fell overboard and the other reportedly an experienced underwater demolition diver, were impaled as well.

After the war the dolphin defence team was transferred to the Philippines and plans were made to deploy them at Holy Loch, Scotland, as well. Dolphins are now held in readiness, according to Greenwood, at Key West and Panama City, Fla.; Point Mugu and San Clemente Island, Calif.; and Kaneohe Bay, Hawaii, where much of the Pentagon's training of sea mammals is still carried out.

Greenwood was one scientist at Kaneohe who was not pleased by the Navy's sea mammal plans. He chafed at the goal-oriented research methods imposed on Sea Search, the Navy Dolphin program which he headed.

"According to our sponsors," Greenwood angrily told the Senate intelligence committee, "dolphin training should involve nothing more than putting a whistle around your neck, rowing out into the harbor with a pail of defrosted smelt and Flipper swimming along, and persuading the animal to do his tricks."

When an admiral from Pearl Harbor ordered Greenwood and his Hawaiian researchers to "immediately produce a system capable of delivering dolphins and deep-diving killer whales to open ocean sites inside submarines, surface ships, and airplanes in order to locate and tag Russian submarines," Greenwood acted. He quit, and at the urging of Sen. Quentin N. Burdick (D) of North Dakota, went public.

Calling himself a "scientific dissident" like Andrei Sakharov and Vladmimir Bukovsky in the Soviet Union, Greenwood has now petitioned President Carter to end what he believes is the military abuse of sea mammals. "The issue," he insists, is that "our national scientific focus is almost exclusively controlled by the Department of Defence and the intelligence community."

He says "the extraordinary data" compiled by open-ocean research with dolphins and whales "would tend to revolutionize much current thinking in learning and behavioral theory," if not closeted in secret CIA and Navy research institutes.

Harris Stone, director of the Navy's research and development plans division, says that "research on dolphin physiology and biology, and on certain aspects of search and retrieval, has been published, but other operational applications are classified. We do not want to telegraph our dolphin capabilities to potential adversaries."

As one remedy, Greenwood calls for a "scientific ombudsman committee" which would allow scientists working on classified research to protest abuses directly to the president.

Why are dolphins so willing to kill on command? Ironically, the dolphin has had a deserved reputation since before Pliny and Aristotle for guiding lost sailors to safe harbor and saving tired swimmers from sharks.

Some of the larger dolphin species like killer whales possess an intelligence clearly different but possibly rivaling our own and have developed, according to Dr. John C. Lilly, author of The Mind of the Dolphin, a code of ethics toward themselves and man loosely based on the Golden Rule.

The fatal weakness of the dolphin may be its very love for humans. "They acquire the aggressiveness of their handlers," explains James Mullen, trainer at San Francisco's widely-visited Marine World. "They absorb the bitterness of the crowds. When they kill, they are killing for those they have learned to love."

For better or worse, it seems dolphins are as loyal as the soldiers they serve.

Drawing of Sealab, support ship

The grande dame is throwing a grand affair.

What could be grander than Christmas time at the castle!

A time for festive dancing and buffet lunch.

O come all ye business people and fair secretaries, spend your last workday afternoon in joyful celebration, December 23rd from noon till 3 p.m., in the Dining Room with live music, $7.50 per merry person.

A time for our traditional carol tea.

O hear the choir voices sing in the crystal Ballroom on December 17th from 3-5 p.m., $4.75 per humming person.

A time for savouring Christmas Day Dinner.

Partake of the famous Yuletide turkey, fully dressed with all the trimmings, in the Garden Cafe from noon till 8 p.m., $9.75 per cheerful palate, $5.50 for cheery children 12 and under.

Call the high-spirited Empress at 384-8111 for reservations while they last. It's a grand way to spend Christmas.

THE EMPRESS
CP Hotels

WILLIAMS QUALITY MEATS
795 FORT ST.
384-0525
384-0526
SPECIALS

6 OZ. PKG.
SLICED HAM ..... 1.09 ea.

ORDERS ARE NOW BEING TAKEN FOR CHRISTMAS FRESH TURKEYS!

LOX (SMOKED SALMON — GIFT PACK)

ASSORTED CHEESE OR SAUSAGE TRAYS FOR PARTIES!
$10.00 TRAY SERVES 10-15 PEOPLE
$20.00 TRAY SERVES 25-30 PEOPLE

ROAST BEEF, TURKEY OR HAM TRAYS FOR PARTIES!
$15.00 TRAY SERVES 10-15 PEOPLE
$30.00 TRAY SERVES 25-30 PEOPLE

PICKLE TRAYS $8.00 AND UP

FANCY SANDWICHES FOR YOUR COCKTAIL PARTIES!
$15.00 TRAY SERVES 16-20 PEOPLE

GRADE A GRAIN FED FREEZER BEEF 100% GUARANTEED

SIDES	HINDS	BARONS
99¢ lb.	1.29 lb.	1.29 lb.

Prices include cutting, wrapping and freezing. Weight loss in cutting, boning and trimming will increase the price per pound.
12-14

Woolco PHARMACY

Christmas Gift Suggestions

• NEW! REMINGTON RECHARGEABLE GTX 3000 ELECTRIC RAZOR 49.99

SUPER MAX 2 Adjustable 23.99 each

PHILIPS MEN'S ADJUSTABLE TRIPLE HEADER RAZOR with pop-up trimmer 47.99 MODEL HP1308

PRO-MAX HAIR DRYER Compact 800 watt hair dryer. 19.99 each

FOR HER! JONTUE 3 fl. oz. SPRAY COLOGNE 3.99

FOR THE FAMILY PHILIPS SHOWER MASSAGE • PERMANENT SCREW-ON STYLE 4 SETTINGS 5.99

"CHECK OUR NEW EVERYDAY LOW PRICES ON COSMETIC FRAGRANCES!"

MAX FOR MEN Made by 'Gillette' 23.99 each

ST. JACQUES HAIR BLOWER 1000 Watt / 3 Settings 14.88

SOLARAY DRY CURLING IRON with Swivel Cord 6.99

PRO MAX Made by 'Gillette' 28.99 each

PRICES EFFECTIVE UNTIL DECEMBER 24, 1977 • WHILE STOCKS LAST • WE RESERVE THE RIGHT TO LIMIT QUANTITIES

Woolco DEPARTMENT STORES A DIVISION OF F.W. WOOLWORTH CO. LTD.

Town and Country Shopping Centre Douglas Street and Saanich

Personal Shopping only, please! Store Hours: Monday to Saturday 10 a.m. to 10 p.m.

ENJOY THE RED GRILLE FROM LIGHT SNACKS TO MEALS...

The Daily Colonist.
Section Three Thursday, December 15, 1977 Page 37

Victim No.11 for strangler

LOS ANGELES (AP) — The Hillside Strangler apparently claimed his 11th victim Wednesday — a 17-year-old prostitute who disappeared after making an appointment with a man who asked for a "good-looking blonde," police said.

The auburn-haired girl, whose nude body was found on a residential hillside early Wednesday, was identified by police spokesman Warren Love as Kimberly Diane Martin.

Police confirmed that the woman had been strangled and sexually molested.

Most of the previous 10 strangler victims were sexually molested, and most — but not all — were dumped nude. Like Wednesday's victim, several had prostitution backgrounds, and every one had been strangled.

Police said they believed one man was responsible.

Saanich bus link may go new route

A proposed extension of the Mount Tolmie bus route along Shelbourne, Midgard and Gordon Head Road will be considered by Saanich council's newly-created transportation committee at its first meeting next month.

The proposed route is an alternative to a Palo Alto Avenue, Mortimer Street and Ansell Road route.

Council voted against supporting the proposed extension in August after receiving a petition from area residents and hearing from the engineering department that roads on the proposed route could not accommodate bus traffic.

Municipal engineer Clifford Warren said Palo Alto, Mortimer and Ansell were residential streets and could not be recommended for bus traffic.

Meanwhile, a section of Midgard from Kremlin to Gordon Head has been widened and reconstructed, permitting its use as a bus route.

SLA's Harris 'critical'

Symbionese Liberation Army member **Emily Harris** is in critical condition despite her decision to end a self-imposed hunger strike a week ago, her doctor said in Los Angeles Wednesday. Dr. **Elsie Giorgi** said Mrs. Harris "looks like she came out of Buchenwald." She is down to 80 pounds from her normal weight of 105 pounds. Mrs. Harris, 31, and her husband **William** are serving from 11 years to life imprisonment for a series of offences arising from a 1974 shootout at a Los Angeles sporting goods store in which newspaper heiress **Patty Hearst** also took part. Mrs. Harris began the fast in response to what she called "the isolation and increasingly oppressive conditions of my incarceration."

NAMES in the NEWS

•

The British Broadcasting Corp. has cast Chancellor of the Exchequer **Denis Healey** in a new role — The Wizard of Oz in a TV program. Said a BBC spokesman: "It's just a bit of Christmas fun."

•

Port Coquitlam Mayor **Jack Campbell** was unopposed when he was re-elected chairman of the Greater Vancouver Regional District for the second consecutive year.

•

Quebec Premier **Rene Levesque** says he will donate personal gifts he received during his official visit to France last month to the Quebec Museum.

•

Egyptian President **Anwar Sadat's** granddaughter **Jehan**, born during his historic peace mission to Jerusalem last month, has been nicknamed Daughter of Peace.

•

Movie star and former stunt man **Burt Lancaster** is offering a $1,800 prize for the trapeze artist who performs a quadruple somersault in the circus world championships which are being held in London.

•

A Chinese electrical worker from Canton has applied through the U.S. consulate in Hong Kong for a visa to the United States so that he can donate one of his kidneys to an ailing younger brother whom he last saw 15 years ago. Chinese authorities issued **Liu Yeung-wai** with an exit visa and he travelled to Hong Kong for the reunion with his sick brother **Liu Yuet-man**, who left China in 1962.

•

"I'm going to make them put up or shut up," says Judge **Charles Galbreath** of an attempt by the Tennessee Judicial Standards Commission to force him from office. Galbreath is the judge who wrote on court stationary last year to **Larry Flynt**, *Hustler* magazine's editor, to say that he was a regular *Hustler* reader. The letter was later printed in the sex magazine.

Sears Tire and Auto Centre

Christmas Shopping Hours:
For your shopping convenience, Sears is now open 9:30-9:00 Monday through Saturday 'til December 23.

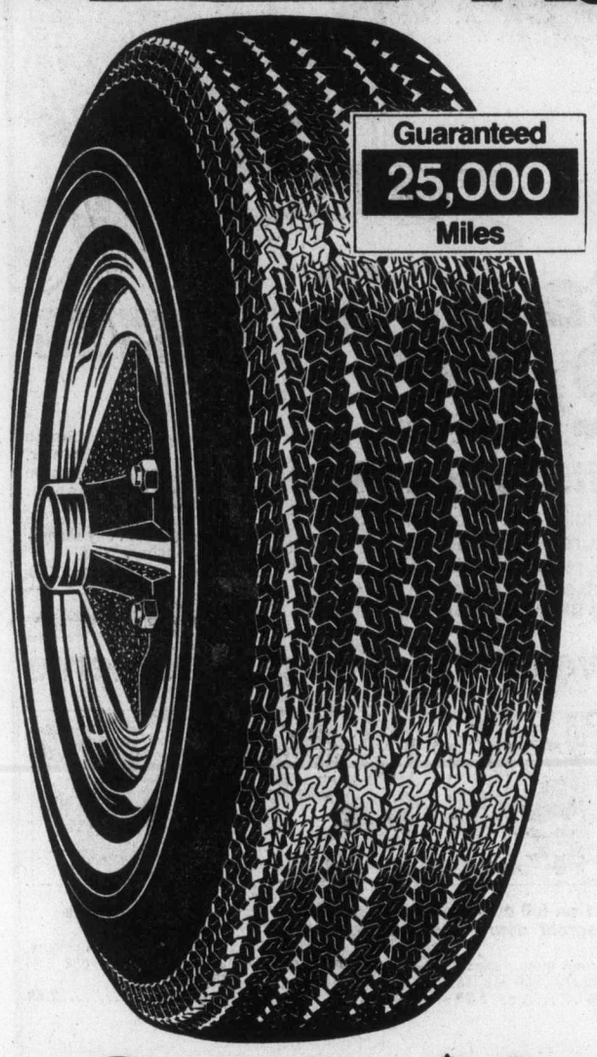

Save $4

2+2 fiberglass belted polyester tire

28.97 A78-13 WW installed Regular 32.99

An economical tire that offers stability, control and good mileage. 2 fiberglass belts reduce tread squirm; 2 polyester body plies provide a smooth ride. 95R 015 000 series.

Size	Reg.	Each	Size	Reg.	Each
A78-13*	32.99	28.97	F78-14	39.99	35.97
B78-13*	34.99	30.97	G78-14	41.99	37.97
C78-13*	35.99	31.97	H78-14	43.99	39.97
B78-14*	36.97	32.97	F78-15	39.99	35.97
C78-14*	36.97	32.97	G78-15	41.99	37.97
E78-14	37.99	33.97	H78-15	43.99	39.97

*Different tread pattern

Sears Tires (95-95A). Phone enquiries: 595-9111
Advertised prices in effect now through 5:30 p.m. Saturday, Dec. 17, while quantities last.

Just say 'Charge it'
. . . on your handy Sears All-Purpose Account. If you don't already have one, arrange to open one today!

Gifts for his/her car

Save $8 on AM/FM Dashmate (R) radio

68.97 Reg. 76.99

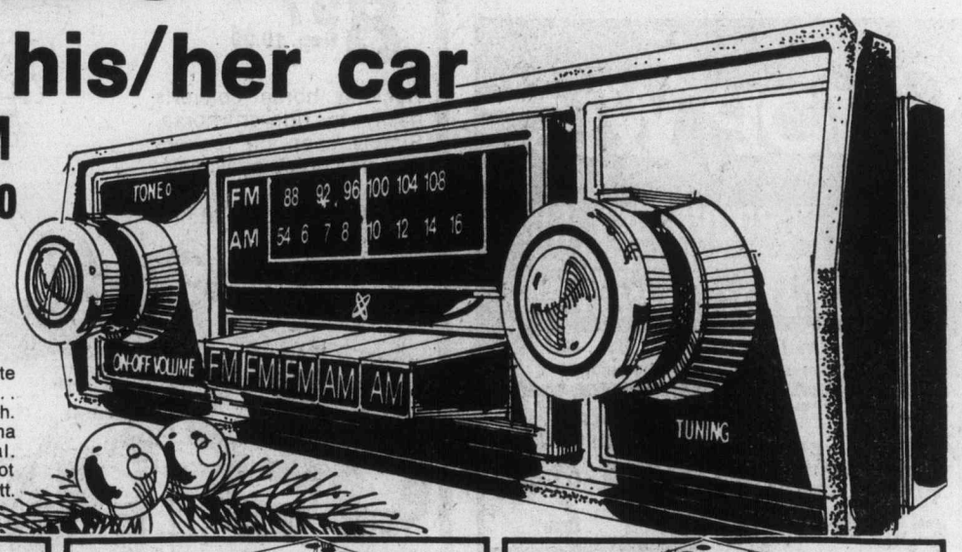

AM/FM push-button radio comes complete with mounting hardware and instructions . . . fits most domestic cars through the dash. Has full range tone control, front antenna trimmer, tuning knob, lighted dial. 28R 026 911 **Save $4 on speaker set.** Not illus. Two 6x9" rear-deck speakers. 5-watt. Reg. **19.99.** 28R 026 426 . . . **set 15.97**

Save $65 on AM/FM,-FM stereo radio with 8-track

99.98 Reg. 164.98

Radio has AM, FM and local/distance switches, lighted dial and stereo indicator light. 8-track player features tape repeat switch, program indicator and program select control. Comes complete with in-dash mounting hardware. 28R 026 941.

Gift idea! Deluxe cassette solid state tape player

39.98

Under-dash cassette stereo tape player with fast forward switch, eject button and sliding volume, balance and tone controls. Quick-disconnect slide-out mounting bracket lets you take it out of car at night. 28R 026 711

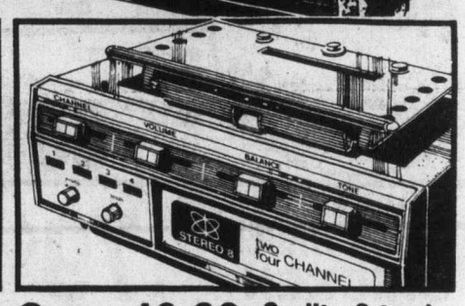

Save 19.98 Quality 8-track matrix stereo tape player

$40 Reg. 59.98

Convenient in/out under-dash mounting bracket lets you remove the unit easily. Has 2/4 channel switch for surround sound or stereo with 2 speakers (sold sep.) Sliding volume, tone and balance controls; repeat button. 28R 026 821

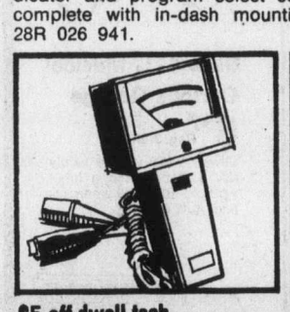

$5 off dwell tach

21.97 Reg. 26.99

Hand-held dwell tach for 4, 6, and 8 cyl., or 6 or 12-v. engines. Basic tune-up item for the do-it-yourselfers. 28R 045 307

$4 off tachometer

17.97 Reg. 21.99

Electronic tach for 4, 6, 8-cyl. engines. Finely calibrated 0-8,000 rpm. Inst. 28R 045 043

$8 off trio gauge

28.97 Reg. 36.99

Attractive oil/amp/water gauges have fine line needles and colour-coded dials. Easy to install. 28R 045 195

Window defogger

21.99 each

Keeps rear window clear for safer driving. Circulates warm air in car. CSA approved. 28R 086 120.

6-amp charger

24.99 each

Manual battery charger to keep 12-volt batteries at peak performance. Charges in 6 to 8 hr. 28R 047 384

Blanket pack

18.99 each

Auto robe in carrying case which also serves as a padded seat cover. Choice of assorted colours. 28R 097 232

1½-ton axle jack

16.99 each

Heavy-duty hydraulic jack lifts 7 to 13⅞". Complete with 2-pc. handle. Tested 50% over rated cap. 28R 018 400

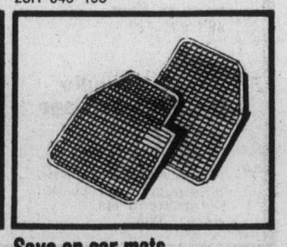

Save on car mats

5.97 front Reg. 6.99

Soft rubber waffle design mats conform to car's floor. Asstd. colours. 28R 099 122 **Rear.** Reg. 4.99 . . . ea. 3.97

Fire extinguisher

14.99 each

Reliable dry chemical fire extinguisher provides protection for your family and possessions. For house, boat, car. 28R 080 160

26% off washable seat covers!

New washable mid-weight acrylic covers in red, beige, avocado, blue, black or brown. Soft acrylic pile with polypropylene backing. Available for bench and bucket seats.
Reg. 14.99. 28R 098 140-5. **ea. 10.97.**

Save $10 on professional DC timing light for 12-v. systems

Great gift for the do-it-yourself mechanic. Simply connect the colour-coded leads to the battery and #1 spark plug lead. Polarity protected from improper hook-up. Brilliant prefocused flash. Recommended for cars with electronic ignition. **Reg. 64.99.** 28R 045 124 . . . . . **ea. 54.97**

Hand-held tune-up tester. with side switch for separate readings on 4, 6 and 8 cyl. engines. 28R 045 316 . . . . . **ea. 34.99**

Battery-boosted cables. Handy to have for cold-weather starts. 8-ft. long. 28R 047 013 . . . **set 6.99**

ALIGNMENT SPECIAL

8.88 Reg. 12.99

North American Cars only
Similar savings on other cars.

Sears Automotive (28-28A) Phone Enquiries: 595-9111
Advertised prices in effect now through 5:30 p.m. Saturday, Dec. 17, while quantities last.

Simpsons-Sears Ltd.
Sears Hillside: 3190 Shelbourne Street.
Lots of Free Parking . . . No Tickets, No Time Limit

Christmas Eve tragedy solved —one year later

EAST HARTFORD, Conn. (AP) — The girl died last Christmas Eve when she was hit by a car while hitchhiking. She was buried six months later by strangers who knew her only as Norma, the name on her belt.

This week the puzzle was solved when it was confirmed the girl was 17-year-old Angela Carol Patterson. She was apparently trying to get a ride back to her parents' Prattville, Ala., home when she died.

A touching plea from the girl's mother, and police officers who refused to let the case die, led to the identification.

Mr. and Mrs. Joseph Patterson last heard from Angela when she telephoned them from Brighton, Mass., to say she was on her way home for Christmas.

Mrs. Patterson wrote her appeal in September. The pamphlet — which was distributed to police departments around the United States — said:

"We are trying to find our daughter, Angela, who has been missing since Dec. 23, 1976. We think she might be in prison, a mental or drug institution, an unwed mothers' home, travelling with a small-town carnival, or maybe she's dead . . . .

"If she is alive, we want to help her if we can, and if she is dead, we want to find her and bring her home for burial."

Now, almost a year after her death, the body of Angela Patterson will be returned to her family.

Christian said it was not the first time she had left home. While hitchhiking along Route 15, she was hit by a car.

Officials in East Hartford were unable to find out who the girl was, and she was buried six months after the accident. Local officials collected the $65 for the young hitchhiker's funeral, attended by local residents.

The girl was finally identified when East Hartford policeman Alex Grimshaw spotted the pamphlet written by Mrs. Patterson. The information corresponded to what was known about Norma.

SHOP WISE

5124 CORDOVA BAY RD.

Mon.-Tues.-Wed.-Sat. 9-6. Thurs.-Fri. 9-9. Sunday 11-6

BEST FOOD BUYS!

Prices Effective Thurs., Dec. 15 to Wed., Dec. 21

We Reserve the Right to Limit Quantities

GRADE 'A' ROUND STEAK ROAST lb. 1.59
TOP ROUND BOTTOM ROUND lb. 1.49 "THURS. TO SUNDAY" ONLY

SCHNEIDER'S OLD FASHIONED HAM lb. 2.89

SCHNEIDER'S MINI DELI 7 VARIETIES 8 oz. pk. ... 88¢

GRADE A FRESH WHOLE CHICKEN lb. 79¢ THURS. TO SUNDAY ONLY

BREAKFAST SAUSAGES lb. 89¢

FRESH MEDIUM GROUND BEEF lb. 89¢

SALADA ORANGE PEKOE TEA BAGS 120's pkg. 3.19

FLEISCHMANN'S CORN OIL MARGARINE 2-lb. pkg. 1.69 "THURS. TO SUNDAY" ONLY

MAPLE LEAF CHEESE SLICES SINGLES. 1-lb. pkg. 1.49

NESCAFE INSTANT COFFEE 4.99

FRESH TURKEYS AVAILABLE ON TUESDAY 20th.

PALMOLIVE LIQUID DETERGENT 32-oz. bottle 1.19

FAB DETERGENT 5-lb. box 1.99

CANADA NO. 1 SNOBOY FRESH LETTUCE 2/59¢

NO. 1 CHIQUITA BANANAS 5 LBS. 99¢

CANADA NO. 1 MEDIUM ONIONS 3 lbs. 29¢

SHIRRIFF'S CHEESE CAKE 6-oz. pkg. 79¢

CAMPBELL'S CHICKEN NOODLE SOUP 4 10-oz. tin for 1.00 THURS. TO SUN. ONLY

NALLEY CHILI CON CARNE WITH BEANS 1-lb. 14-oz. tin 1.05

FLEECY FABRIC SOFTENER 176-oz. jug 1.99

12-14

Sears

Where Christmas ideas begin

Capture the spirit of Christmas... shop Sears today!

CHRISTMAS SHOPPING HOURS: For shopping convenience, Sears is now open 9:00-9:30 Monday through Saturday 'til Dec. 23rd.

Terrific toys, great prices!

Save 18%

Versatile plastic horse for 2-way riding fun

8.97 Reg. 10.99

Rocking horse converts easily to ride-on horse. Simply snap off rockers and ride horse on wheels. Long-lasting molded plastic body. Ages up to 4 years. 49R 012 040

Save $3 on set of 4 boxing gloves

5.97 Reg. 8.99

For young sparring partners. Designed to fit ages 4 to 8 years. Padded vinyl. 49R 015 039

Save $2 on 19" roller coaster

6.97 Reg. 8.99

Includes 4 cars! Tear down twisting track. Uses 2 'D' cell batteries. (Not included) 49R 028 049

Save $3. 2-tier tea trolley and tea set

6.97 Reg. 9.99

Incl. trolley on casters, place setting for 4, teapot, creamer, sugar bowl, utensils. Approx. 36 pc. 323

Save $2 on cuddly baby soft love

6.47 Reg. 8.49

Foam-filled body makes doll feel very soft. Has rooted hair and sleeping eyes. 49R 018 251

Thumbelina® doll for real-action fun

21.99

Pat her back, she turns her head from side to side and rolls over. Batteries not incl. 49R 018 966

Save 12% Musical Curious George

6.97 Reg. 7.99

Simply wind up the safety key and he plays a tune. Approx. 10½" tall when sitting. 49R 031 499

Save 1.52 on Etch-A-Sketch

3.97 Reg. 5.49

Just turn 'magic' knobs to draw or write. Then shake and it will erase. Holds interest for hours. 49R 035 410

VISIT SEARS Big Toy Box

Sears Toys (49) 24-Hour Teleshop: 595-3161 Advertised prices in effect now through 9:00 p.m. Saturday, Dec. 17, while quantities last.

Save $3 on 3-pc. fire rescue set

8.97 Reg. 11.99

Consists of long ladder truck, pumper truck and ambulance. Heavy gauge metal. 49R 028 271

Save $2. Winnie the Pooh carriage

12.97 Reg. 14.99

Tubular steel frame, plastic wheels. 22" high pusher. For dolls to 16" tall. 49R 017 066

Save $10

24.98 Reg. 34.98

6-ft. Scotch Pine

Artificial 6 ft. Scotch Pine features miracle hinge. Fire retardant tree. Easy to assemble. Great for use year after year!

4' artificial tree. Stand included

17.99

Well shaped tree has 45 'Scotch Pine tips', 4" in diameter. Polyvinyl choloride needles on twisted wire branches. 50R 051 095

2½' table-top tree. Fully assembled. 25 branches. 50R 051 003..... ea. 7.99

Save on Christmas ornaments

Save $1 on full colour weatherproof door panels — Choose from three designs. Approx. 36x72". 49R 052 158 Reg. 4.99 ..... ea. 3.99

Save $1 on 18-piece satin ball assortment — Consists of 6 each of 2", 2½", 3" balls. Asst'd colours. 49R 052 212. Reg. 3.49 ..... 2.49

Save on Christmas tree garland — Silver, Gold or Blue colours. Approx. 40'. 49R 052 249. Pkg. Reg. 2.99 ..... 2.49

Save $1 on miniature indoor light set — Molded plastic reflectors with assorted colour bulbs. 49R 050 287. Reg. 4.99 ..... 3.99

Save $1 on fancy glass balls — Dainty 2¼" glass balls to adorn your tree. 12 per box. 50R 052 182. Reg. 3.29 ..... ea. 2.29

Sears low price! 30-light outdoor set — Your choice of assorted colours or all one colour. 30 lights. 50R 050 009/10 ..... box 9.99

Sears low price! 25-light indoor set — Your choice of assorted colours or all one colour. 50R 050 032/3..... set 5.99

Sears low price 15-light indoor set — Assorted or solid coloured lights. 50R 050 027/8 ..... set 3.99

Save 20¢ on indoor replacement bulbs — 5 in a package. Assorted or solid colours. Sparkle or glow. 50R 050 021/2 Reg. 79¢ ..... box 59¢

Save $1. 30" wide plush tree skirt — Thick red plush skirt with White braid trim. 50R 052 051. Reg. 4.99 ..... ea. 3.99

50 mini lights for indoor use — Your choice of assorted or solid colours. 50R 050 257/8 ..... set 1.69

Save $1.10, light tinsel tree top — Silver foil tinsel ornament in assorted colours. With plastic reflectors. 50R 050 269. Reg. 4.99 ..... ea. 3.99

10-light Angel tree top — 6½" Gold angel with crescent of fibreglass wing behind. 10 Gold mini lights. 50R 050 268 ..... ea. 4.99

Save $1 on shiny ornaments — Christmas delights for your tree. 2¼" shiny glass ornaments in box. 50R 052 177. Reg. 2.49 ..... box 1.69

Sears Christmas Decorations (49) 24-Hour Teleshop: 595-3161 Advertised prices in effect now through 9:00 p.m. Saturday, Dec. 17th, while quantities last.

COUNTRY INN RESTAURANTS

Enjoy our traditional Christmas Dinner

2.99 Delicious roast turkey, dressing, hot fluffy mashed potatoes, tender peas, cranberry sauce, roll and butter. Tasty! Includes your choice of pie; tea or coffee.

Coffee House, 2nd Floor

Simpsons-Sears Ltd.

3190 Shelbourne Street. Lots of Free Parking . . . No Tickets, No Time Limit

Too much stress at Christmas, says psychiatrist

Materialism shoplifting root

WINNIPEG (CP) — A psychiatrist says too much stress on materialism is partly responsible for a higher rate of shoplifting by adolescents during the Christmas season.

Dr. Eric Ellis of Winnipeg said the holiday-season emphasis on material goods put a big strain on youths from deprived social-economic backgrounds.

Ellis, a youth psychiatrist said many young people — particularly those from broken homes — regarded shoplifting as a way of striking back at society.

The anger and frustration they experienced was "justified but misplaced. They develop an attitude that they never got enough — and they didn't," he said.

"To a certain extent, stores set it up themselves. They say, 'Look how nice it would be if you had these things.' A great deal of importance is placed on having those goods. They promote materialistic values," he said.

Ellis said some adolescents went in for shoplifting for complex reasons. For some troubled youngsters, trying to separate psychologically from their parents and to establish their own identities, shoplifting could be a means of asserting their independence.

"Some people do it because it's thrilling. Some people shoplift because they think the store is a big impersonal place and it won't suffer. Some do it because they want help, and others want to get back at their parents — to embarrass them."

Ellis said society did not seem to be looking hard for a solution to shoplifting and to the broader problems with which such theft was associated.

"Failing to deal with the problem is a sign that society has certain values, that some people don't deserve access to certain goals. But as long as you have materialism in society, you will have shoplifting."

Robert Neal of Winnipeg, manager of management services for Eaton's department stores in Western Canada, said shoplifting increased sharply during the Christmas season.

Captain Morgan
Rum as rum should taste!

Captain Morgan Black Label
A favourite anytime because its smooth, robust flavour tastes great no matter how you mix it.

Captain Morgan De Luxe
An exquisite blend of the world's finest rums, aged a minimum of 6 years to a rich, mellow perfection. Ideal for occasions when only the best will do.

Blended from the finest domestic and imported rums. Distributed and quality guaranteed by Seagram.

Sears

Where Christmas ideas begin

Playtex annual sale of body fashions

Save 1.50
Smooth, seamless Cross Your Heart Bras
a-Style #685. Designed to give gentle uplift and separation. Seamless tricot cups; stretch midriff, sides and back. White, Beige. A cup sizes 34-36, B and C cup sizes 34-38. 18R 030 121 B series. Reg. $9.95.
8.45

Style #655. Cross Your Heart Bra lined with medium fiberfill. A cup sizes 34-36 B cup sizes 32-38. 18R 036 121 B series. Reg. $10.95. $9.45.

Save 2.50
18-Hour Brief for comfy, all-day shaping
b-Firm control Spanette® with tummy control panel. Tricot crotch. White and Beige. Size 30 18R 010 225 B series. Reg. $14.95. $12.45. Size 32, 18R 010 226 B series. Reg. $16.95. $14.45.
12.45

Save $3.50
c-18 Hour Briefelette gives all-over shaping in one smooth pull-on. Firm control tummy panel, stretch lace leg bands. Tricot crotch. White. B cup sizes 34, 36, 38. C cup sizes 36, 38, 40. 18R 016 345 A series. Reg. $25.95. $22.45.

Save $1.50
d-Cross Your Heart Bra. #181. Cotton-lined lace cups. Elastic midriff band. Stretch sides and back. Adjustable cotton straps. White. B cup sizes 34-38, C cup sizes 34-40 18R 030 182 A series. Reg. $7.95. $6.45. #191 D cup sizes 36-40 18R 030 184 A series. Reg. $9.95. $8.45.

Sears Intimate Apparel (18)
24-Hour Teleshop: 595-3161
Advertised prices in effect now through 9 p.m. Saturday, Dec. 17, while quantities last.

Simpsons-Sears Ltd.
3190 Shelbourne Street. Lots of Free Parking

FULL MEASURE OF FOOD VALUE FOR YOUR FOOD DOLLAR

LOW COST

Louie's Low Cost Food Mkt., 658 W Burnside
Lewis Low Cost, 2897 Foul Bay Road
Raynor Low Cost, 3931 Blenkinsop Road
Super Low Cost, 899 Esquimalt Road
Wellburn's Super Mart, 1058 Pandora
Lee & Sons Low Cost, 4085 Quadra Street
Willoway Mkt., 2579 Cadboro Bay Rd.
Juan's Low Cost Mkt., Metchosin Rd.
Gorge Produce Low Cost, 76 Gorge Rd.
Superway Low Cost, 2007-2009 Oak Bay Ave.
Valu Way Low Cost & Florist, Burnside
Brown's Low Cost, 204 Menzies St.
Deep Cove Trading Co., Deep Cove
Gorgeway Low Cost, 300 Gorge Road W.
Hillside Low Cost, Hillside Avenue
Young's Low Cost, 3888 Carey Road
Tam's Way Food Market 3337 Metchosin Road
Belmont Park Low Cost, Belmont Park

We reserve right to limit quantities

PRICES EFFECTIVE DEC. 15, 16, 17

Specials

MAPLEWOOD CORNISH HENS QR. A. 16-20 oz. Ea. ... 1.39
FLETCHER'S SMOKE HOUSE BACON lb. 1.45
FLETCHERS GARLIC RINGS Each ..... 1.45 lb.
MOM'S SOFT MARGARINE lb. ..... 79¢
CRISCO SHORTENING lb. ..... 73¢
MAZOLA OIL 32-oz. 1.59
PRINGLE POTATO CHIPS 2 .....4-oz. pkg. 1.09
KRAFT MINI MARSHMALLOWS White or Coloured 10-oz. pkg. ..... 49¢
ALOHA WALNUTS 16-oz. 1.55
SALADA HOT CHOCOLATE 6 10-oz. . pkg's. 59¢
STUFF 'N SUCH FOR STUFFING 6-oz. ..... 65¢
NABISCO 100% BRAN 450 gr. ..... 65¢
KELLOGG'S RICE KRISPIES 350 gr. ..... 79¢
FIVE ROSES FLOUR 20 lbs. 2.79
CLOVER LEAF MANDARINES 10-oz. ..... 49¢
BONUS BONELESS CHICKEN 6 oz. ..... 65¢
BONUS DEVILLED HAM 5½-oz. 2 tins ..... 99¢
WESTERN FAMILY SINGLE THIN CHEESE SLICES 16 oz. 1.69
WESTERN FAMILY BABY DILLS 24-oz. ..... 95¢
MIXED PICKLES 32-oz. 1.25
WESTERN FAMILY LONG GRAIN RICE 2 lbs. ..... 89¢
WESTERN FAMILY SHORTBREAD SWIRLS 14-oz. ..... 89¢
WESTERN FAMILY SMOKED OYSTERS Tin ..... 79¢
REYNOLDS ALUMINUM FOIL 18-inch. ..... 99¢
ROYALE BATHROOM TISSUE 4 ROLLS ..... 99¢
ROYALE FACIAL TISSUE 2 Small Pkgs. 67¢
ROYALE JUMBO TOWELS Big Roll ..... 75¢
GLADE SOLID AIR FRESHENERS 6-oz. ..... 73¢
PALMOLIVE TOILET SOAP 2 Bath. Pkg. 79¢
CREST TOOTHPASTE Bonus Pack 100 mil 1.25
AFTER-EIGHT MINTS 7-oz. ea. 1.15 13.5-oz. ea. 1.99
BLACK MAGIC CHOCOLATES lb. 2.89
HEAD & SHOULDERS SHAMPOO 100 mil. TUBE or JAR 175 mil. LOTION 1.49
SECRET DEODORANT Scented or Unscented 1.49
LAWRY'S
LEMON PEPPER .... 65¢
SEASON PEPPER .. 79¢
GARLIC SALT ..... 95¢
GARLIC SPREAD ... 69¢

FRESH PRODUCE

MEXICAN SELECT CUKES EA. 29¢
BROCCOLI LB. 39¢
SUNKIST NAVEL ORANGES 5 for 1.00

12-14

FULL MEASURE OF FOOD VALUE FOR YOUR FOOD DOLLAR

PROVINCIAL COURT

One of four men charged Monday with two drug-related offences was dropped from the joint charges and another man was added Wednesday in Victoria provincial court.

Originally charged with conspiracy to traffic in cocaine and trafficking in cocaine were 22-year-old Darrell Edward Nolan, 1574 Bay in Victoria; 23-year-old Murray Steven Whyte, 926 Urquhart in Courtenay; 23-year-old Clifford Robert Barker, 791 Braidwood in Courtenay; and 26-year-old Kenneth Montgomery Gibson, 2157 Harbour View in Sooke.

When they appeared Wednesday before Judge William Ostler, Gibson was dropped from the charge and 23-year-old Jeffrey George Martin, 2648 Graham in Victoria, was added.

Barker was charged separately Monday with possession of marijuana, Gibson with possession of cocaine, and Whyte with possession of marijuana, hashish and cocaine.

Following a bail hearing, all five were released and a preliminary hearing on the two trafficking charges was set for April 3 to 5, inclusive. Nolan, Whyte and Barker were all released on $5,000 surety bail, Martin on $2,500 bail and Gibson on his own undertaking.

Barker, Gibson and Whyte all pleaded not guilty to the possession charges and a trial date of March 1 was set for Gibson. The other two were both remanded to April 3 to fix a trial date.

●

A 24-year-old man was given a four-month jail term for a break-in July 18 at a Colwood home.

Oswald Keith Underwood, who was serving a 30-day sentence at Wilkinson Road jail for an attempted break-in, was given the additional term for breaking into an apartment at 616 Goldstream and taking a substantial quantity of electronic goods including two television sets, a tape recorder and a speaker.

In addition, Ostler imposed a 30-day, concurrent term on a charge of theft under $200. Crown counsel Robert Mulligan told the court the theft involved $40 cash from a young woman at 293 Atkins, where Underwood was described as a part-time boarder in the past.

●

A 22-year-old man was ordered to do 75 hours of community service work and prohibited from entering licensed premises for four months after his conviction on a charge of possession of a dangerous weapon.

Leo Eugene Overby, 45 Boyd, pleaded guilty Nov. 25.

Mulligan reminded the court that Overby was in the King John Inn in Colwood on Nov. 23 and was asked by the owner to calm down. Overby then pulled a knife and held it about 18 inches from the owner's face and said, "Come ahead and get a piece of it (knife)." He was found a short time later by RCMP, hiding under a trailer, Mulligan said.

●

A 27-year-old man whose lawyer said he had "turned the corner" was given a break, fined $500 and ordered to perform 150 hours of community service work for his third conviction for driving while suspended.

Roland Albert Laberge, 843 Craigflower, appeared before Ostler on the May 2 charge and defence lawyer Peter Freeman acknowledged that his client had a grave and lamentable criminal record and a serious driving record. But Freeman said Laberge felt he had turned the corner and now had better stability and a new identity and purpose in his life.

Ostler complimented Freeman for his persuasive presentation and said the probation officer, in the pre-sentence report, noted a very real change in Laberge. The judge said a jail term was indicated but questioned whether public interest wouldn't be better served by keeping Laberge usefully employed.

Laberge was also placed on six months' probation and ordered not to drive during that period.

●

Fined for drinking-driving offences were: Kenneth Clarence Cucksey, 43, of 471 Boleskine, $1,000; Gordon Michael Swan, 27, of 1959 Kaltasin, $600; Charles Gordon Watt, 24, of 2 Rocky Point, $450; Robert Glynn Waters, 54, of 2067 Church, $400; Thomas Keenan Best, 68, of Malahat Post Office, $300; and Josef Fink, 39, of 662 Kelly, $250.

In addition, Cucksey was ordered to perform 50 hours of community service work and Best was fined an additional $25 for driving without a valid driver's licence.

Banks face picketing as Tel lockout drags

As the B.C. Telephone Co. strike-lockout ended its third week Wednesday with a one-day recess in mediation talks, the Telecommunications Workers Union was busy preparing to roll with one financial punch and deliver another.

Victoria members are due to get their first $35 weekly lockout cheques Friday, and plans are being made to help hardship cases.

The union is also considering picketing Victoria banks in an attempt to tighten the financial screws on the company.

The objective is to have the banks follow major department stores in not accepting payment of telephone bills.

On Tuesday, TWU members in Nanaimo picketed every bank branch for two hours.

Union officials in Victoria said they met the management of one bank branch Wednesday and were told the bank "didn't want to get involved."

"We pointed out that we didn't want them to get involved either, that we just wanted them to remain neutral," said TWU spokesman Richard Belfit.

Lockout pay isn't issued by the union until members have been off the job four weeks. Members in some areas were locked out before the province-wide action three weeks ago, and are being paid ahead of the others.

A union official in Victoria said a welfare committee had been set up to look after those facing particularly heavy financial loads.

In Nanaimo, pickets were posted outside the Highlander Motor Inn for two hours, protesting the motel's "putting up about 28 non-union workers who have been brought in from outside."

Advertising brings product information to you

OXFORD FOODS
271 COOK STREET
PRICES EFFECTIVE:
Wed., Dec. 14 to Sat., Dec. 17
We Reserve The Right to Limit Quantities.

NESCAFE INSTANT COFFEE	10-oz. jar	4.89
Western Family MARGARINE	3 lbs.	1.29
PACIFIC MILK POWDER	5-lb. bag	3.69
SWIFT'S CANNED HAM	24-oz. tin	3.29
RED ROSE TEA BAGS	120 bags	3.49
NABOB STRAWBERRY JAM	24-oz. tin	1.39
SUNKIST FROZEN ORANGE JUICE	12-oz. tin	69¢
CANADA DRY GINGER ALE (Plus Deposit)	2 26-oz. btls.	89¢
DELMONTE PINEAPPLE	2 14-oz. tins	89¢
RISE and SHINE ORANGE FLAVORED CRYSTALS	4 3-oz. pkgs.	69¢
NESTLE PUDDING	2 14-oz. tins	89¢
NABOB JELLY POWDER	5 3-oz. pkgs.	1.00
HUSKY DOG FOOD	3 25-oz. tins	1.00
CASHMERE TOILET TISSUE	4-roll pkg.	79¢
GOLDEN RIPE BANANAS	5 lbs.	1.00
Fresh Canada No. 1 CELERY	Large Stalk.	29¢

12-14

Sears

Where Christmas ideas begin

Cardigan suits in 3 or more very together pieces!

24.99 each suit

Just what a busy woman needs... a cosy, comfortable and perfectly coordinated outfit at her fingertips! The acrylic knit sweaters hand-wash, dry flat; silky smooth polyester interlock knit shirts... all with long sleeves... and the crease-resistant polyester double knit pants machine-wash-dry with ease. Cream, rosewood, camel, beige, green in sizes 10-18.

a-The four pieces include a buttoned cardigan, vest, shirt, pull-on pants. 17R 004 385 B.

b-The three pieces are a wrap cardigan, shirt, pull-on pants. 17R 004 425 B.

c-Three pieces — a wrap cardigan, shirt, pull-on pants. 17R 004 418 B.

All styles may not be available in all colors and sizes

Sears Women's Coats and Suits (17) Personal Shopping Advertised price in effect now through 9:00 p.m. Saturday, Dec. 17 while quantities last.

Simpsons-Sears Ltd.
3190 Shelbourne Street. Lots of Free Parking.

386-2121
Monday through Friday 8 a.m. to 6 p.m.
Saturday 8 a.m. to 5:30 p.m.

CLASSIFIED ADVERTISING

Vancouver Island's Largest Shopping Centre in Print

386-2121
Monday through Friday 8 a.m. to 6 p.m.
Saturday 8 a.m. to 5:30 p.m.

CLASSIFIED ADVERTISING RATES

All rates quoted are for insertion in both the Daily Colonist and Victoria Times.
Single Paper rates available on request.

REGULAR CLASSIFIED LOCAL RATE PRIVATE PARTY ONLY
10 word minimum
1 or 2 days
13c per word per day
3 to 5 consecutive days
11c per word per day
6 consecutive days or more
9c per word per day

All real estate, mobile home, rental and business advertising is considered to be commercial advertising and will be charged for accordingly.

REGULAR CLASSIFIED LOCAL RATE COMMERCIAL ADVERTISING
10 word minimum
1 or 2 days
16.5c per word per day
3 to 5 consecutive days
13.5c per word per day
6 or more consecutive days
11.5c per word per day

SEMI-DISPLAY LOCAL RATES
Any advertisement which varies from 6 pt. regular classified style shall be considered semi-display
14 agate lines per column inch
1 or 2 days
60c per agate line per day
3 to 5 consecutive days
54c per agate line per day
6 or more consecutive days
48c per agate line per day

NATIONAL AND OUT OF PROVINCE RATE
Regular Classified 17c per word
Semi-Display 65c per agate line
14 agate lines per column inch

BIRTH NOTICES
Up to 30 words $3.30
Each additional word 13c

DEATH NOTICES, MEMORIAL NOTICES AND CARDS OF THANKS
$1.50 per count line per day
2 consecutive days
48c per count line per day

PRIVATE BOX NUMBERS
$3.00 except Help Wanted Advertisement, $4.75 which includes a Position Filled Advertisement.

Contract rates for local businesses available on request.

CLASSIFIED ADVERTISING COPY DEADLINES

REGULAR CLASSIFIED advertising may be placed in The Daily Colonist up to 5 p.m. the day prior to publication and in the Victoria Times up to 6:00 p.m. the day prior to publication.

SEMI-DISPLAY advertising may be placed in The Daily Colonist up to 12 noon the day prior to publication and in the Victoria Times up to 4 p.m. the day prior to publication.

CLASSIFIED SERVICE FOR DUNCAN COWICHAN VALLEY AND CHEMAINUS

Classified Ads phoned in to our Duncan office before 3:30 p.m. will appear in the following day's papers.

746-6181

TERMS OF PUBLICATION

The Victoria Press Ltd. shall not be liable for non-insertion of any advertisement beyond the amount paid for such advertisement.

In the event of an error occuring the liability of Victoria Press Ltd. shall not exceed the charge for the space actually occupied by the item in question.

All claims on error in publication shall be made within 12 hours thereafter and if not made shall not be considered. No claim will be allowed for more than one incorrect insertion not for errors not affecting the value of advertisement.

All estimates of cost are approximate. Advertisers will be charged with space actually used.

All advertising copy will be subject to the approval of the Victoria Press Ltd., who reserve the right in its sole discretion to classify, reject or insert copy furnished.

All advertisements must comply with the British Columbia Human Rights Act. This act states no advertisement may state or imply a preference, limitation or specification on the basis of an applicant's race, religion, colour, marital status, ancestry, place or origin, age; or sex (unless the matter relates to the maintenance of public decency AND prior approval has been obtained through the Human Rights Branch).

While every endeavor will be made to forward replies to box numbers to the advertiser as soon as possible, we accept no liability in respect of loss or damage alleged to arise through either failure or delay in forwarding such replies, however caused, whether by negligence or otherwise.

NOTICE OF COPYRIGHT

Full complete and sole copyright in any advertisement produced by Victoria Press Ltd. is vested in and belongs to. Victoria Press Ltd.; provided, however, that copyright IN THAT PART AND THAT PART ONLY of any such advertisement consisting of illustrations, borders, signatures or similar components which is, or are, supplied to Victoria Press Ltd. by the advertiser in the form of reproduction proofs, velox, engravings, etc., and incorporated in said advertisement shall remain in and belong to the advertiser.

BUSINESS OFFICE HOURS

Monday to Friday
8:30 a.m. to 5 p.m.

Mailing Address:
Victoria Press Ltd.
P.O. Box 300
Victoria, B.C.
V8W 2N4

PHONE DIRECT
386-2121
TO PLACE YOUR CLASSIFIED ADVERTISEMENT

CLASSIFICATION INDEX

VITAL STATISTICS
1 Births
8 Cards of Thanks

THE FOLLOWING SEVEN CLASSIFICATIONS ON THE LAST PAGE OF CLASSIFIED
305 Deaths and Funerals
308-A Cards of Thanks
309 In Memoriams
310 Funeral Directors
311 Monumentals
312 Florists
313 Miscellaneous

NOTICES
14 Announcements
15 Coming Events and Meetings
16 Catering, Banquets and Reception Rooms
17 Restaurants
18 Places to Visit
20 Lost and Found

EMPLOYMENT
21 Help Wanted — General
22 Office Help
23 Skilled Trades
24 Sales Persons and Agents
25 Teachers
26 Part Time—Temporary Help
28 Employment Service
30 Situations Wanted

BUSINESS SERVICES AND DIRECTORY
36 Business Services and Directory

PERSONAL SERVICES
38 Travel
33 Bands, Musicians and Orchestras
34 Pre-Recorded Music
40 Business Personals
43 Dancing
42 Education
71 Music Teachers
39 Personals
32 Trade Schools

MERCHANDISING
83 Aircraft
117 Antiques and Arts
78 Bicycles
80 Boats and Marine
65 Building Supplies
93 Cameras, Supplies and Photo Finishing
127 Chicks, Poultry, Hatching Eggs, Supplies
135 Farm Implements
60 Fuel
97 Furniture
120 Garden Supplies
99 Groceries, Meats and Produce
130 Heavy Equipment and Machinery
128 Livestock, Supplies and Events
100 Miscellaneous for Sale
103 Miscellaneous Wanted
109 Miscellaneous to Rent
77 Motorcycles
70 Musical Instruments
125 Pets and Supplies
96 Ranges, Stoves and Furnaces
92 Sporting Goods
115 Swaps
63 Timber
98 TV, Stereo, Radio Sales and Service
112 Wanted to Rent, Miscellaneous
116 Coins and Stamps

AUTOMOTIVE
155 Automobile Financing and Insurance
164 Auto Body and Painting
162 Auto Repairs, Service and Towing
168 Campers, Trailers and Motor Homes
166 Cars and Trucks Wanted
150 Cars for Sale
151 Sports, Import Cars
148 Lease Vehicles
169 Mobile Homes and Parks
149 New Car Directory
160 Parts, Accessories
158 Tires
154 Trucks, Buses and Vans
156 U-Drive and Auto Washing

ACCOMMODATION
185 Convalescent and Rest Homes
175 Hotels
178 Summer Homes, Cottages and Resorts
181 Tourist Accommodation

RENTAL
201 Apartments to Rent, Furnished
200 Apartments to Rent, Unfurnished
202 Furniture to Rent
203 Apartments Wanted
206 Duplexes to Rent
207 Duplexes Wanted to Rent
215 Halls, Warehouses, Stores and Offices to Rent
197 Housekeeping Rooms to Rent
199 Housekeeping Rooms Wanted
211 Houses to Rent, Furnished
210 Houses to Rent, Unfurnished
212 Houses Wanted to Rent
190 Room and Board
191 Room and Board Wanted
193 Rooms to Rent
194 Rooms Wanted
204 Shared Accommodations

FINANCIAL
155 Automobile Financing and Insurance
233 Mortgage Loans and Insurance
234 Mortgages for Sale
230 Personal Loans and Insurance
235 Wanter to Borrow

REAL ESTATE
280 Acreage for Sale and Wanted
240 Business Opportunities
241 Business Opportunities Wanted
247 Commercial or Industrial Properties
250 Condominiums and Townhouses
253 Country Homes and Properties
270 Exchange Real Estate
290 Farms for Sale and Wanted
263 Garages for Sale, Rent, Wanted
293 Gulf Island Properties
260 Houses for Sale
265 Houses Wanted to Buy
295 Listings Cancelled
268 Listings Wanted
271 Lots for Sale
294 Mainland and Out-of Province Properties
273 Property for Sale
274 Property Wanted
244 Revenue Property
245 Revenue Properties Wanted
285 Up-Island Properties
256 Waterfront Properties
300 Churches

SUBSCRIPTION RATES

Wherever carrier service is maintained, $4.00 per month.
By mail — Vancouver Island and Gulf Islands, $3.00 per month, $14.50 per 3 months, $28.00 per 6 months, $55.00 per year. Rest of Canada, $6.00 per month, $17.50 per 3 months, $34.00 per 6 months, $66.00 per year.
Outside Canada, $16.00 per month, $192.00 per year.
BY MAIL
Saturday Times Only
Sunday Colonist Only
Canada, 50 cents per copy, $25.00 per year.
Outside Canada, 75 cents per copy, $37.50 per year.

CIRCULATION REPRESENTATIVES
Duncan, Chemainus—
Mr. HILTON HOLT 746-6181
Nanaimo 753-2766
Lake Cowichan 749-6206

United States Representatives
LANDON ASSOCIATES INC.
New York, Chicago, Southfield, Atlanta, Boston, San Francisco, Los Angeles, Philadelphia, Rochester, Cleveland, Charlotte, Cincinnati, Syracuse, Hamburg, Williamstown, Clinton, Memphis, Levittown, Raleigh.

PAGE REPRODUCTIONS OR MICROFILM COPIES OF COMPLETE PAPERS AVAILABLE FOR ALL PAPERS PUBLISHED
PHONE 382-7211, LOCAL 276

1 BIRTHS

COATES — John and Wendy are pleased to announce the arrival of their first born, Christine Michelle, 6 lbs. 11 oz. on Dec. 9th, 1977. Special thanks to Dr. Gelling and Teresa and Jubilee's maternity staff. Merry Christmas to All!

COCHEN — To David and Gillian, a son, on November 26, 1977, in Ottawa.

CONNOR — Paul and Barbara Connor are pleased to announce the birth of their son, Dale Michael, on December 12th in Edmonton, Alberta. First grandchild for Tom and Sylvia Laberge and third grandchild for Joe and Rose Connor of St. Paul, Alberta.

KIRKPATRICK — Denis and Sharon (nee Anderson) are pleased to announce the birth of their 8 lb. 15 oz. son, Darren Edward, at Royal Jubilee Hospital on November 30, 1977. A brother for Julie. Special thanks to Drs. Barnard and Christensen, and the wonderful maternity staff. (Insured).

THEBERGE — Brenda and Raymond would like to announce the birth of their sister April Caroline on Dec. 10th, 1977, weighing 7 lbs. 12 oz. Proud parents Roger and Judy. Thanks go to Dr. Johnson and Dr. Winsby and maternity staff at Victoria General.

DEATH and FUNERAL ANNOUNCEMENTS DIRECTLY FOLLOWING CLASSIFIED

14 ANNOUNCEMENTS

FACILITIES?
WE HAVE THEM
3 FLOORS OF ACCOMMODATION
For Groups of 25-225 People
—SPORT DANCES
—WEDDING RECEPTIONS
—UNION and COMPANY MEETINGS and FUNCTIONS
—LOUNGE FACILITIES
Available day or night
—MODERATE RATES
CALL TODAY 386-0723
QUADRA RECREATION CENTRE
1600 QUADRA at PANDORA

ASK-FOR
OUR HOLIDAY SPECIAL
2 room carpets
steam cleaned, $18
or
chesterfield cleaned $15
Limited time, 385-6273

WINNERS OF ASSOCIATION FOR children with learning disabilities raffle, Dec. 10th, Molly Shultz, Susan Simpson, Betty Young, Cathy Gieu.

DRAW FOR THE SIMPSON Sears account winner was completed on Wednesday Dec. 14. The winners name is available by calling 595-9111 local 308.

CHRISTMAS DANCE, MINUS One Club, Dec. 16th, 9 p.m., Elks Hall, 732 Cormorant St.

15 COMING EVENTS and MEETINGS

ST. JOSEPH'S
CHURCH HALL
745 W. Burnside, 479-7413
CHRISTMAS TURKEY BINGO
EVERY WINNER RECEIVES TURKEY
NO PLAY OFFS
MANY PRIZES
EVERY WEDNESDAY NIGHT
Early Bird Games—7.00
25c A CARD. 5 FOR $1.00
20 REGULAR GAMES—7:30
6 CARDS $2.00
5 EXTRA GAMES
25c A CARD, 5 FOR $1.00
LOTS OF PARKING
FREE TEA AND COFFEE

Christmas Bingo
Get That Happy Feelin'
Lee Capades
TODAY
AT 7:30 P.M.
Tickets are available at Hillside Mall, Woodwards, The Bay, Eatons and Memorial Arena Box Office

ESQUIMALT COMMUNITY SPORTS
BINGO
Early Bird Games, 7 p.m.
5 cards $1
Regular Games 7:30, 6 cards $2
Late Games, 5 cards $1
Free bus to town
ESQUIMALT LEGION
Admirals and Esquimalt Rd.
THURS., DEC. 15th

ATHLETIC
BINGO
WEDNESDAY
Quadra Rec Centre
1600 QUADRA
At Pandora
386-0723

BINGO
LANGFORD LEGION
STATION ROAD
Every Thursday OVER $1,000 PAID OUT EVERY WEEK IN PRIZES. Early bird games, 7 p.m. Regular games at 7:30 p.m. Admission $1.00, extra cards 25c each or 5 for $1.00.

VANCOUVER ISLAND COACH Lines Mystery Trip will not operate on December 25 or January 1. Special day tours, including lunch, will operate on both dates and tickets are available now at 912 Douglas Street, Tel. 385-2467. Mystery trips will resume on Sunday, January 8.

ASK-FOR
OUR HOLIDAY SPECIAL
2 room carpets
steam cleaned, $18
or
1 chesterfield cleaned $15
Limited time, 385-6273

ALL SOOKE ARTS AND CRAFTS Christmas Sale at the Cultural Hall on Indian Reserve, Saturday, December 17th, 10 a.m.-5 p.m.

HAM AND TURKEY BINGO. Prospect Lake Hall, Spartan Road, Saturday, Dec. 17th, 8 p.m.

16 CATERING, BANQUETS and RECEPTION ROOMS

The Captain's Palace
388-9191
309 Belleville St.
CATERING
ON OR OFF PREMISES
Office Parties — Weddings
All Special Occasions
Anniversaries — Bridge Teas
Birthdays — Seminars
Christenings — Conventions
Industrial Catering
Private Homes
GROUPS OF 5 - FIVE THOUSAND

HELLO OUT THERE
If you've looked around at all the rest, now try the best. The James Bay Inn's beautiful banquet facilities. Warm and delightful decor. Italian and Canadian food, fast and friendly service. LOW PRICES. When your group needs a banquet room. TRY US. Call Friendly Flo at 384-7151. James Bay Inn, 270 Government Street.

GEORGE'S BAVARIAN BANQUET FACILITIES
1021 Pandora 383-7121
INTERNATIONAL CUISINE
3 DINING ROOMS AVAILABLE
SMALL OR LARGE PARTIES
UP TO 150 SEATING CAPACITY
ENTERTAINMENT
AVAILABLE ON REQUEST

DAN'S DELI
2075 Cadboro Bay Rd. near Fort and Foul Bay Rd. We are now booking for Christmas and New Year's parties. Cheese trays, meat trays, assorted fancy sandwiches. Phone our PARTY Line. 598-4021.

J. P. EXPRESSO
Offer Special Rates
Christmas, All parties and weddings. At a cost of $200. Which includes the music and the full restaurant for up to 120 people. We can also give the food at a discount rate. 385-0622.

DEDICATED COCONUT, AN EXclusive catering service providing uniquely different food for all your holiday parties. Please call now to discuss your requirements. 595-3154 evenings.

RESERVATIONS BEING TAKEN now for Christmas, New Year's and banquets, weddings, etc. Phone 388-6474 between 9 and 4, Monday through Friday or 592-2573 evenings and weekends.

BLACK PRINCE CATERING (1976) Ltd., 655 Douglas St. 388-4485. For all your catering needs in our roof top Queens Reception Room or on your premises.

20 LOST and FOUND

LOST: FRIDAY, DECEMBER 9th on Fairfield Rd., vicinity of Victoria General Hospital, ladies glasses, silhouette frame, rust casing with flowered pattern. Please leave phone number at Victoria Press, Box 725.

LOST: FEMALE COCKER SPANIEL, well groomed and gold color. Answers to Rusty. In the vicinity of Carnarvon and Richmond. Please phone 592-3278. Reward.

LOST; A KEY RING, WHILE walking between downtown area and upper Rockland Ave. Reward. Call 595-7665 before 8 a.m. or after 5 p.m.

PUREBRED LAB, BLACK, ANswers to the name "Blacky," lost in Dunford area, Langford. Please phone 474-2907.

LOST: SPAYED FEMALE brown striped cat, white markings, may answer to Polly, Reward. 382-4737.

FOUND: DARK GREY, WHITE faced 5-month kitten, possibly from West Burnside. Will pay for altering. 595-1350.

FOUND ONE BOYS BIKE 10 speed on Hillside. Owner can call and identify and pay for ad, 592-0743.

FOUND: FEMALE BLACK LAB type dog, at Elk Lake lights, Dec. 13th, 479-6608.

LOST: VERY LARGE BLACK Lab-Newfoundland cross, Glen Lake area. 474-1785.

LOST: ENGAGEMENT RING, brooch, and watch, in jewelry satchel. Reward, phone 592-2598.

LOST: SIAMESE MALE CAT near Torquay and San Juan. 477-7150.

LOST — 5-MONTH-OLD FEMALE gray-tabby kitten, Wentwich Road area. Langford. 474-1559.

FOUND; TABBY CAT WITH short tail, on Resthaven Dr., Sidney. 656-3324.

LOST: CAT, MALE, MUCH loved, any possibilities, call 382-5806 evenings.

21 HELP WANTED GENERAL

ADVERTISEMENTS IN THIS CLASSIFICATION MUST COMPLY WITH THE BRITISH COLUMBIA HUMAN RIGHTS ACT

FULL-TIME OR PART-TIME, couples and individuals for business of your own, Help given. Write: No. 402, 1445 Fort St. V8S 1Z4

WANTED YOUNG WOMAN, COMpany for older woman, sleep in or out. Phone between 10..12 noon, 386-0964.

WANTED: GRADUATE NURSE for 3-11, 5 days a week. Interview by appointment. Phone 383-7814 before 3 p.m.

1 PERSONABLE, MATURE, REliable dining room staff required, steady part-time nights. Victoria Press Box 720.

URGENTLY NEEDED, BABYSITter for school aged child, Cook and Fairfield area, call after 6 p.m. 382-1941.

REQUIRED; PART-TIME TYPist, to do University typing, must reside in Jones Bay. If interested call Dave, 382-2949.

TWO PART-TIME BUS PERSONS required for Friday and Saturday nights, from 10 p.m.-6 a.m., apply Coffee Mac's, 384-9547.

WAITRESS OR WAITER REquired parttime, 10 p.m.-6 a.m. Please apply at Coffee Mac's, 384-9547.

RELIABLE BABYSITTER WANTed occasional evenings, experience with babies. 658-5046. Royal Oak area.

WANTED MATURE EXPERIenced couple for quiet downtown apt., 28 suites. 388-5194 for appointment.

DAYCARE WANTED FOR JANuary Monday-Friday for baby in Cook-Maplewood area. 382-7600, 382-9836.

CHAMBERMAID, SATURDAY, Sunday and holidays. Apply in person, after 2 p.m., Motel View Royal, 301 Old Island Highway.

FULL-TIME SERVICE STATION attendant. Must be able to handle lubrication duties. Give references. Victoria Press, Box 710.

ONE CONVEYANCING SECRETary and one legal secretary for downtown office. Phone 478-8371 between 4-5 p.m.

EXPERIENCED RESIDENT apartment manager, 44 modern suites, reliable. 592-7678, evenings.

BABYSITTER FOR 2 SMALL children, my home, weekdays, $150 per month, 474-2692.

QUALIFIED BRICK LAYER wanted to build one fireplace. 479-4566.

BABYSITTER WANTED JANuary, Burnside-Tillicum, 3-11:30 p.m. 384-2863.

PART-TIME TAILOR WANTED; 388-4115.

21 HELP WANTED GENERAL

RESIDENT MANAGERS
Hardworking industrious couple required to manage 49 unit apartment building. Duties include cleaning and gardening, and must have the ability to show and rent suites. Please state experience and give references. Position open for January 1, 1978. Reply to Victoria Press, Box 601.

AVON
IS TV THE MOST EXCITING PART OF YOUR LIFE? Avon offers an exciting alternative. Sell quality products in your own Territory. Excellent earnings, too. Call: B. McCartney, 384-7345.

Secretary For New Position
To Work with Counsellor For the Hearing Impaired
Communication in sign language an asset. Send resume to Victoria Press, Box 707.

ARE YOU ONE OF THE 11% UNemployed in Victoria. If you have a car and can work hard we can employ you to earn more income than you ever had before. Try us. You don't need to be unemployed ever again. Call 478-9564 for appointment.

AUTO PLAN CLERKS REquired for January and February. Experience preferred but not essential if you have a good scholastic standing. Full training provided. Reply to Victoria Press Box 705.

RESIDENT MANAGER-CAREtaker couple for 47 suite apartment building in Courtenay. Duties to include complete care and maintenance of buildings and ground. Must be handyman. Please send resume to Victoria Press Box 674.

APARTMENT MANAGER
50-suite apartment, near new, adults only. Please state previous experience, good renumeration for qualified people. Mature couple preferred; must enjoy people. Replies to Victoria Press Box 652.

CHILD CARE REQUIRED FOR two-year-old on flexible part-time basis. (15-20 hrs. weekly). Your home or ours. Suitable for person with or without one child. Vicinity of Oak Bay village. Phone after 4 p.m., 592-9388.

LADY REQUIRED TO LIVEaboard boat permanently to care for 2 children, 21 months and 5 years. Must have drivers license, car available. Pay and days off negotiable. 656-2826, after 10 a.m.

PHONE SOLICITORS WANTED
No experience necessary, all training provided. Call 385-4461 for appointment.

PRESSER
Silk and wool, experience necessary, for dry-cleaning plant. Phone 595-8912, Mrs. McNaughton, Jubilee 1-Hour Martinizing.

PRINTER—TYPESETTERS
We have a Compugraphic and Gestetner offset, like new and paid for. We require a partner capable of operating same. Lots of work available. Box 376, Nanaimo, B.C.

EXPERIENCED RETAIL FLOOR covering salesperson required, should have good color sense, knowledge of drapery an asset. Apply Standard Furniture, 737 Yates.

TOP LINE GLASS EXPERIENCE
A. Estimator, Installer.
B. Person to run office. Particulars, salary required. Confidential.
Victoria Press, Box 695.

MATURE LADY REQUIRED TO do babysitting and light housekeeping, live-in or out $250 per month, meals included. Victoria Press Box 642.

REQUIRED: AN EXPERIENCED gardener with knowledge in the construction field an asset. Please reply by sending a full resume to Victoria Press Box 704.

NEED EXTRA CASH, $$$. Celebrity Fashion Jewels needs you. Managers, fashion show directors, full or part time, no experience necessary. Phone 382-9034.

SALES PERSON FOR COUNTER and telephone. Must have knowledge of photofinishing services. Able to handle cash register and bank deposits. 382-2175.

HOUSEKEEPER FOR CHRISTian lady and gentleman. Non smoker preferred. Live in self-contained suite, plus wages, 658-8028.

RESPONSIBLE LIVE-IN HOUSEkeeper, required to manage home for an executive businessman. Private suite in the home, phone 382-2141 8 to 4:30 weekdays.

EXPERIENCED TELEPHONE solicitor. Phone 386-8436.

22 OFFICE HELP

ADVERTISEMENTS IN THIS CLASSIFICATION MUST COMPLY WITH THE BRITISH COLUMBIA HUMAN RIGHTS ACT

SENIOR CLERK TYPIST
is required by the B.C. Assessment Authority for its Computer Services Division located in Victoria. Duties include: maintain records and files pertaining to Division and to the Project Control and Problem Recording Systems; maintain records and accounts relating to Project Billing System; type complex data processing material for Divisional staff, including reports, specifications, charts, tables, forms, minutes and documents from, draft or dictaphone; relieve professional and other staff of routine administrative detail, handles purchase and stationery orders, arranges meetings and travel arrangements for Division staff; other related duties as required; performs functions of department clerk-stenographer as required. Applicants will have successfully completed Grade 12, including or supplemented by typing and commercial courses. Considerable related experience, or equivalent combination of education and experience. Experience in data processing field desirable. Form and tables design experience preferred. Skill in typing rapidly and accurately at a minimum speed of 50 w.p.m. Experience in use of dictaphone. Fully competitive salary and fringe benefit package.
Competition No. 77-117.
Closing Date: December 23, 1977.
Application forms may be obtained from the various assessment offices located throughout the province. Please direct completed application forms to:
Co-ordinator Personnel
B.C. Assessment Authority
1537 Hillside Avenue.
VICTORIA, B.C.
V8T 4Y2

LEGAL SECRETARY MUST BE experienced in commercial and conveyancing with dictaphone (shorthand helpful) for modern downtown law office to start immediately. Salary commensurate with experience. For interview call 385-1363, Mrs. Crouter.

DOWNTOWN LAW OFFICE REquires a commercial secretary, 1-2 years experience with a general solicitor's Practice is essential. Salary is negotiable. Please reply in writing to Victoria Press, Box 708.

BOOKKEEPER FOR ONE PERson office, experience to trial balance, self-starter. Send complete resume to Victoria Press, Box 715.

SECRETARY, TYPING, SOME experience. Simple bookkeeping. P.O. Box 5051-B.

22 OFFICE HELP

EXPERIENCED DENTAL REceptionist with some chairside assisting wanted for a modern, preventive dental office. Phone 595-3444, between 8:15 and 5:00.

23 SKILLED TRADES

ADVERTISEMENTS IN THIS CLASSIFICATION MUST COMPLY WITH THE BRITISH COLUMBIA HUMAN RIGHTS ACT

ASSISTANT AUTO BODY MANAGER
Permanent position to suitably qualified applicant. All replies confidential. Apply Victoria Press, Box 702.

24 SALES PERSONS and AGENTS

ADVERTISEMENTS IN THIS CLASSIFICATION THE MUST COMPLY WITH BRITISH COLUMBIA HUMAN RIGHTS ACT

DFH 477-7291
D.F.H. Real Estate Ltd.
1559 McKENZIE AVE.
REAL ESTATE Licensees - We Have Room for YOU!
In our NEW offices, enjoy air-conditioning, easy parking, compatible colleagues. FULL-TIME SALES MANAGEMENT and the MOST MODERN FULL-TRAINING SYSTEM AVAILABLE. Whether you're experienced or new to real estate, you can benefit from our continued training program. Sliding scale COMMISSION SPLIT IS THE MOST GENEROUS AVAILABLE AT A FULL-FACILITY AGENCY. Phone JACK CLOVER at 477-7291 for more details (or talk to any D. F. H. Real Estate salesperson).
D. F. H. REAL ESTATE LTD.

Block Bros. Realty Ltd.
CAREER OPPORTUNITIES
LICENCED REALTORS
Block Bros. continuous training plan will enable you to learn, one step at a time, the practical ways to success, selling with confidence will enable you to experience the prestige that our company and profession projects. Proven methods using the "XEROX" professional selling skills II course, plus TV-Video, two manager offices are just a sample of what is being used by today's leading professionals. (We don't follow the leader — we are the leader). Management opportunities also exist. Call now in confidence. Interviews by appointment only.
477-1841 478-5561 386-3231

the Permanent for Sale
3647 SHELBOURNE 477-0141
JOIN THE TEAM THAT'S No. 1.
Yes we're TOP VOLUME producer in the Victoria Real Estate Board and proud of it.
WHY:
—Competent friendly sales people.
—Excellent referral and relocation services.
—Prominent signs installed for your vendors.
—Excellent mortgage services.
—A mag card machine to work your area.
Plus much, much more.
If you're thinking of a move you deserve the best. Contact Larry Brooks — 3647 Shelbourne or 477-0141, confidence assured.

GOOD SALES PEOPLE
What do good sales people need?
Good sales people need:
A. A good product to sell
B. A good market (prospects)
C. A good commission structure
D. A good solid company to work for.
If you want success in a career, then those four things are a must. Eliminate just one and your chances for success are shot. Sure, there are other important things like good training, good management, good company benefits and working conditions, but all combined aren't as important as any one of those first four. I guess our sales people are fortunate to have it all in one career, perhaps you can too.
If you're a good sales person, call Ray Barrett (Mgr. for Van. Isle) at the Red Lion Motor Inn, 385-3366, 6 p.m. Fri. to noon Sunday.

REALTORS
47% 50%?
If this is your starting base for 1978 we have a better program. Excellent commission split, staff mortgages and benefits, liberal advertising. Call now for a confidential discussion of your future. Allan McDonald, 595-2121, Stan James 479-7161.
National Trust

SUNRISE REALTY LTD. requires immediately three real estate licencees.
For more information please call
BILL MOORE
595-3341 or 479-3331

NEW YEAR'S RESOLUTION
You will make more money in 78 if you train with us for a new career. $8 per hour, car necessary.
CALL 479-9741

FORGET 77
THINK 78
We will train you for a new career. $8 per hour, full time, Car necessary. For appointment only, CALL 479-8202

SECURITY SALES
Due to expansion security salesman required by Victoria Security Patrol Ltd., no experience necessary. Uniform and training supplied. Call Mr. Goulet at 384-4141 for appointment.

WANTED — EXPERIENCED shoe clerk for quality ladies shoe store. Experienced only need apply. Kings Shoes, 1453 Douglas.

25 TEACHERS

ADVERTISEMENTS IN THIS CLASSIFICATION MUST COMPLY WITH THE BRITISH COLUMBIA HUMAN RIGHTS ACT

HINDI INSTRUCTOR WANTED 598-8461 or weekdays 477-6911 local 6618.

26 PART TIME or TEMPORARY HELP

ADVERTISEMENTS IN THIS CLASSIFICATION MUST COMPLY WITH THE BRITISH COLUMBIA HUMAN RIGHTS ACT

PART-TIME BOOKEEPER REquired immediately. Approximately 25 hours per week. Accounts payable and receivable, bank reconciliations, payroll. Full set of books to trial balance. Victoria Press, Box 709.

AMBITIOUS
Are you looking for part time earnings? Work your own hours, no special skills required, send particulars to Victoria Press Box 726.

TELEPHONE SOLICITORS
3 telephone solicitors required for part-time work. Afternoon and evening shifts. Hourly wage plus incentive program. Call 384-4141.

MY GRADE ONE DAUGHTER requires after school care beginning January. Glanford area. Phone 479-0746, after 5 p.m. and weekends.

LIVE-IN HOMEMAKERS, NURSing skills an asset, immediate openings, rate of pay, $32 per 24 hours, liberal time off. Victoria Press, Box 723.

28 EMPLOYMENT SERVICES

ADVERTISEMENTS IN THIS CLASSIFICATION MUST COMPLY WITH THE BRITISH COLUMBIA HUMAN RIGHTS ACT

CAMOSUN COLLEGE
ADULT BASIC EDUCATION DEPARTMENT
WORK ORIENTATION COURSES
The college offers a series of one week DAYTIME courses designed to give men and women work experience in a variety of trade vocation areas. MASONRY, CONSTRUCTION CARPENTRY, MECHANICS, AUTOBODY, PAINTING AND DECORATING and OTHERS.
For further information call (Counselling and Admissions, CAMOSUN COLLEGE) 592-1281 or The Adult Basic Education Department at 386-6523.

30 SITUATIONS WANTED

ASK-FOR
OUR HOLIDAY SPECIAL
2 room carpets
steam cleaned, $18
or
1 chesterfield cleaned $15
Limited time, 385-6273

LICENSED PRACTICAL NURSE, desires full time work in medical office or clinic Have some experience in clerical work, typing 50-60 wpm. Phone 479-6705 or 478-9473.

CARPENTERY, RENOVATIONS, stucco, driveway, fireplace, steps, drainage, general repairs. 386-2648.

FULLY EXPERIENCED PROfessional accountant available January 1 to June 30. Full or part time. Victoria Press, Box 714.

SEAMSTRESS, EXPERIENCED drapes, bedspreads, etc Custom work, at residence 3204 Carman St., J. R. Drapery, 592-7357.

HOUSECLEANING SERVICE available, Fairfield area. Phone Shaughn, 382-9565, Leigh, 384-7648 or Cheryl, 385-2249.

CARPENTRY, PAINTING, paper hanging, and cleanup service. 652-1614 after 5 p.m.

ROOFER EXPERIENCED, shakes, Duroid, siding and repairs, 592-0435 evenings.

BABYSITTER; RELIABLE LADY please phone anytime. Mrs. K. Wilson, 383-7250.

FULLY EXPERIENCED PAINTer will do interior decorating. Available now. 479-2684.

YOUNG LADY WITH RECENT business office training, wishes full-time position. 385-8572.

WANT A CLEAN HOUSE FOR Christmas? Call Kay's cleaning. 385-5493.

YOUNG MAN, 33, CLASS 3 AND air, seeks local or long distance, experienced. 478-5481.

MAN WANTS ODD JOBS OUTdoors or in. Call Doug, 658-5713.

EAGER YOUNG MAN WILLING to do hard honest work. 384-6201.

33 BANDS, MUSICIANS and ORCHESTRAS

WANTED: SPACE TO PRACTICE drums. Room, shed, garage or? Must be secure and have electricity. 479-8650.

ORGANIST AVAILABLE, lounge work, all functions. Own equipment. 656-3259, 656-4732.

Do you need a singer, accoustic guitar picker in your Countryfolk, Rockybluegrass Band? 642-4386.

VERSATILE VOCALIST NEEDS working band. Call Rick 385-2754 after 6 p.m.

DUE TO CANCELLATION Voyage is available for New Year's Eve. 478-5156.

PIANIST-ORGANIST-HORN player available, phone 386-7161 9 to 11 a.m., 5 to 7 p.m.

VERSATILE BAND, AVAILABLE for work, John 477-7329, Ross, 598-1520.

FREE LANCE DRUMMER available for Christmas and New Year's, 384-6620.

NIGHT FLIGHT AVAILABLE for bookings. 658-5942, 658-5108.

34 PRE-RECORDED MUSIC

CANDU ENTERTAINMENT SERVICES
Merry Christmas Victoria and Thank you. 384-5521.

DENNY'S CANNED MUSIC CO. 656-3585

WAYNE'S MUSIC 479-4835

PAN MUSICAN LTD. 477-6200.

LLOYD'S DANCE MUSIC FOR every occasion. 656-5614.

SPINKY'S MOBILE DISCO LTD. 656-1652

HUD SOUND LTD. 721-3431

ROADRUNNER'S CANNED music service's, phone 652-1209.

36 BUSINESS SERVICES and DIRECTORY

Accounting Service

BOOKEEPING AND OFFICE management part-time for small businesses. Reliable, accurate, reasonable. Phone 382-8307.

Appliance Repairs

FREE ESTIMATES. WE ALSO buy washers, dryers, refrigerators, freezers. Phoenix Major Appliance Repair. 388-4621.

HI THERE! JIM'S APPLIANCE. Washer, dryer, stove and dishwashers. Free estimates. 386-5363, pager 500. (24 hr. service).

JAMES BAY APPLIANCE FOR heavy duty repairs. 383-4762.

36 BUSINESS SERVICES and DIRECTORY

Appraisals

REAL ESTATE APPRAISALS for taxation — Estates — Expropriation — Sale. K.M. Porter F.R.I.R.I. (B.C.) 384-8075 pager 307 Knowles Realty Ltd. 384-8101.

P. G. JACKSON LTD.
Real Estate Appraisals
535-1070 Douglas 388-9102

Bricklayers

BRICK, STONE AND BLOCK, quality work at reasonable prices, 385-8001.

Cabinet Making

LOW PRICES AND FREE EStimates on any cabinet and wood work. 384-5154, 382-7906.

KITCHEN CABINETS, VANITIES, etc. Free estimates. 656-5908.

Carpenters

HOUSE DOC-TOR
Call Sam Hodgson and put your ideas into reality. From home renovations, to additons. Specialists in Cedar and "Rustic Look". Free estimates.
383-4929

Counter Tops
Recover your old kitchen top. Kitchen alterations, cabinets. 479-4730.

Our Crew Needs Work!
Residential — Commercial
Complete construction service. Reasonable rates, free estimates.
Perma Construction, 384-2323

HOUSE REPAIRS, PAINTING and decorating, always low prices and guaranteed workmanship. Available immediately. Ian, 385-1028.

CARPENTER NEEDS WORK, will do free estimating on sidings, finishings, additions and renovations. Phone after 6, ask for Joe, 478-1025.

LET TRADESMAN LOOK AFTER your carpentry — renovation needs, for a quality complete job consult us. No job too big or small. Phone 384-6910 or 477-5748.

FRAMING, GARAGES, CARports, sundecks, concrete foundations, retaining walls, driveways, sidewalks, slabs. 652-1395.

REPAIRS, REC ROOMS, DRYwall etc. No jobs too small, very reasonable, free estimates, 477-2898.

FINE FURNITURE
Kitchen designs our specialty, libraries, desks, home renovations, Terry Izzard, 382-2709.

R. B. RENOVATING
Quality renovating, additions, alterations, etc. Free estimates. 383-9126 (Rick).

HOUSE FRAMING, RENOVAtions, additions, foundations, etc. J. Leek and Sons, 386-7490.

CARPENTRY, ELECTRICAL, plumbing, repairs and renovations. 477-9624.

FULLY QUALIFIED CARPEnter requires employment. By hour or contract. 384-0894.

CARPORTS, SUNDECKS, rumpus rooms, general repairs, free estimates, phone 477-8

36 BUSINESS SERVICES and DIRECTORY

Gardening

LICENSED GARDENER
Fall cleanup, pruning etc. Gardening year round by contract. G. Barta, 474-2680.

385-8198
Rotovating, grass cutting, hauling, yard cleanup, handyman repairs.

PRUNING
Get your orders in now. 479-4067 after 6 or before 8 a.m.

FRANKS GARDENING AND pruning. 477-5335.

Glass and Glazing

Glassy Jacks' Amazing Glazing
All types of glass work at reasonable rates. Please phone 388-6275 pager No. 2777.

STORM WINDOWS OR THERMO glass conversions. Phone Al can Building Products. 652-3901 or Doug Bowker 652-2761 evenings. No obligation. Free estimates.

WINDOWS
Change wood to aluminum, single to thermo with Ever-brite. Phone 384-1423, 658-8817.

Gutter Cleaning and Repair

GUTTERS, DRAINPIPES, DRAIN tiles, chimney repaired and replaced. All work guaranteed. 479-8196.

GUTTERS CLEANED, WASHED, repaired, estimates 479-4067 after 6 or before 8 a.m.

Handymen

HANDYMAN FOR HIRE. CARpentry, roofing, cement work, etc. Free estimates call 658-1193

PLUMBING, ELECTRICAL, CARpentry, renovations, labour $6.00 per hour. Phone 383-1233.

Hauling

SMALL DUMP TRUCK, PICKUP delivery, cleanup service, haul anything up to 3 yards, prompt phone le. 3?-3498, 598-6014.

TRUCK HAULING, CLEANUP, sand, manure, gravel, hog fuel, phone 388-9079.

CLEAN-UPS AND HAULING. Gravel, sand, topsoil. Eugene, 383-3528.

¾-TON VAN FOR HIRE. 383-8875.

Home Improvements

JUBILEE BUILDING SUPPLIES Ltd.
DEALERS FOR MERIT AND DIAMOND KITCHEN CABINETS
For your complete kitchen renovations, Phone 388-5412 or 477-1956 (Evenings) and ask for an estimate.

Somersby Woodworkers Ltd.
MANUFACTURERS OF
Custom Built
—Wooden window and sash
—Thermo, single or lead-zinc
—Wooden window repairs
Repairs to anything in wood
Factory: Bridge and Hillside
38?-0212 388-6645

Island Kitchens
MERIT Cabinets, Vanities
Free Estimates
Visit Our Showroom
(Corner of David and Gorge)
Across from the Colony Motor Inn
Phone 388-6649

ALCAN BUILDING PRODUCTS
Almetco Div.
SAVE HEATING DOLLARS
Storm Windows — Thermal Glass
Alcan Siding
Days 652-3901 Eves. 652-2761

IN HOME RENOVATIONS AND alterations, rec rooms our speciality, 388-5240 for free estimates.

Insulation

ALL SEASONS ALUMINUM PRODUCTS
—Thermal glass
—Storm windows
—Replacement windows
—Insulation
Aluminum and glass products for home improvements and insulation.

Free Estimates
Phone 479-4023
Duncan area phone 743-5794 after 6 p.m.

Landscaping

BARKER LANDSCAPING LTD.
Lawn specialists. Expert garden layout and shrub placement — sketches — ideas. Our stone masons can build you anything in rock or slate — walls, patios, pools or pillars — etc. For a free competitive estimate, call 595-8323. Terms.

PORTUGESE LANDSCAPING
Stonework, rock walls, fireplaces and landscaping. Free estimates. Reasonable prices, 595-5439.

36 BUSINESS SERVICES and DIRECTORY

Landscaping

SAANICH LANDSCAPING
Complete stonework, for good quality, at the lowest price for the season, fireplace, stonewalls, driveways, sidewalks, complete landscaping. 479-6490.

Masonry

ARMANDOS MASONRY
Complete masonry service. No job too big or too small. Rock, brick and blockwork. Residential or commercial. Phone 595-7327.

EXPERT PORTUGUESE STONEmason, all types of stone work, walls, fireplace, any type, rock or brick work, reasonable rates, Joe raveiro. 386-9195.

Moving and Storage

MOVING?
Professional men at reasonable rates. Cartons supplied. Call:
DRUM CARTAGE
383-9861.

VICTORIA CITY MOVERS. Phone day or night, confirmed price or $18. hourly. Dependable and courteous. Free estimates, no obligations, 382-1585.

WILL MOVE ANYTHING EXcept trash and furniture, up to 8,000 lbs. in weight. $22 a load, 385-8305.

BIG OR SMALL. WHY PAY BIG prices for reasonable, reliable, experienced movers. Pensioner rates. Estimates. Guaranteed. 382-5625.

FRANK'S DELIVERY
Small moves and pickup delivery service. $9.00 an hour, 1 man. $14.50, two men. 382-5275.

FLASHBACK CARTAGE. HOUSEhold and apartment moving. 385-1733, 388-6275 pager 607.

MOVING AND DELIVERIES, APpliances, furniture, households. Eugene. 383-3528.

HAVE ¾ TON VAN, WANT work, reasonable. Darryl 383-8875.

SMALL MOVES $7 AN HOUR. 382-8471.

Painters and Decorators

ISLAND DECORATORS
Painters Paperh
Spray Painters
Plaster Repairs
Convenient Time Payments
383-9059 Eves. 382-1479

CLARK AND PATTISON PAINTING CONTRACTORS LTD.
Specializing in sand blasting, spray painting, wall coverings and special coatings.
"We Cover The Island"
Victoria 384-8831 384-0443
Nanaimo 754-9321
Courtenay 336-2296

BROTHERS PAINTING AND DECORATING
Free appraisals, cost consultant. All types of painting. All types of repairs. Commercial, farm, residential. Lowest rates. Terms. Work guaranteed. 383-8112.

PAINTING—
PLASTER REPAIRS ALSO
Interior and exterior painting, expert paper hanging. Phone 383-8428, for our Christmas special now!

IF QUALITY AS WELL AS price is important, call Specialt Painting at 595-4424 for a painting estimate. FULLY qualified with solid references.

PAINTING N RESIDENTIAL COM WORK GUARAN estimates. 385 6042.

PAINTING AND DECORATING, reasonable rates, satisfaction guaranteed. Terms. 595-4905 479-2473.

IT IS STILL TIME TO HAVE things cleaned up for Xmas. Call evenings for free estimates, 595-3621.

PAINT AVERAGE 2-BEDROOM apartment or house, $85, also repairs. 478-7059.

WILL PAINT ANY 1 BEDROOM apartment, $100. Guaranteed work. 383-8026, 383-2493.

HUSTON BROS. PAINTING
Quality painting and paper hanging. Residential — Commercial. 386-9884.

WILL DO INTERIOR PAINTING and paper hanging, reasonable rates, free estimates. 383-9153.

INTERIOR PAINTING AND DEcorating, prompt and efficient. Phone Joseph Highton, 477-2839.

PAINTING BIG OR SMALL JOBS, general repairs, guaranteed work, reasonable rates. 388-7517 anytime.

Plasterers

FRIEDRICH PLASTERING AND stucco alterations and renovations. 656-2064.

COLEMAN PLASTERING
Lath, plaster and stucco. 478-9976.

Plumbing and Heating

AQUARIAN PLUMBING AND HEATING
Richard Bales, licensed plumber, will do renovations, new installations, alterations, repair, at reasonable cost. I guarantee my workmanship. 382-1653.

WARM AIR DUCTS ADDED OR moved, furnaces and zero clearance fireplaces installed. Call Gary Bishop Heating, 656-2460.

REPAIRS AND RENOVATIONS, 18 years experience. Low rates. 652-5813.

36 BUSINESS SERVICES and DIRECTORY

Plumbing and Heating

COMBINATION OIL AND WOOD furnaces our specialty, hot air ducts, furnaces and zero clearance fireplaces. Peninsula Sheet Metal, 652-3937 or 656-4691.

385-5359
Plumbing repairs, ceramic tiles, bathroom remodelling and quarry tile.

PLUMBING
Qualified plumber, fast and reasonable, references, 478-1841.

ANY TYPE OF PLUMBING, reasonable rates, reliable plumber 24 hour service. 477-5742.

RELIABLE PLUMBING AT THE right price. Residential or Commercial. Kevin Laurie. 477-8831.

LICENCED PLUMBER, CONtract or by the hour. 652-9927.

Roofing and Siding

FLAT ROOF REPAIRS
FAST SERVICE, 388-4413

REPAIR OR REPLACE
Tar and gravel, asphalt or cedar shingles, gutters, downspouts, why pay more? All work guaranteed. References. 388-4413.

SAVE BY USING THE TOPCOAT system for your tar and gravel or tin roof, 8 years guaranteed, free roof survey. 595-6687.

PARKER JOHNSTON LTD.
1855 BLANSHARD. 382-9181
"Roofing Victoria Since 1935"

Sewing Machine Repairs

SEWING MACHINES
Instant repairs and service in your home. Phone Frank (V.S.M.S.) 382-3259 or 384-8939 anytime.

Tailors

OAK BAY TAILORS
Tailoring, alterations ladies and men Quality leather alterations
1826 Oak Bay Ave. 598-4131

BRITISH CUSTOM TAILORS
1311 BLANSHARD 383-2632

Tree Service

CEDARDALE TREE SERVICE
385-9931

MT. VIEW TREE SERVICE
"Everything in Trees"
Fully insured. 479-3873 (24 hr.)

TREES
Topped, limbed, felled, pruned, insured. Free estimates. 658-5046.

MECHANICAL TREE STUMP REmoval. Chipping action leaves no holes. 656-2360.

SPECIAL RATES UNTIL CHRISTmas. Give us a call, Cardinal Tree Service, 642-5451, 479-1985.

HAMBROOK TREEMAN. PRUNing, falling, disposal. Reasonable. 384-5296.

BIG WIND TREE SERVICE
low rates 388-6115

ACE UPHOLSTERY
477-0455
Quality workmanship. European craftsman. Free estimates.

FURNITURE UPHOLSTERED and repaired, workmanship guaranteed, reasonable rates, free estimates. 388-5936, evenings 386-8670.

38 TRAVEL

MAUI
2-bedroom deluxe condominium on the beach. Available through Feb. and Mar. OK Trucking Co. Ltd., 386-3414.

MAUI, DELUXE 1 BEDROOM condominium, beautiful beach, pool, tennis. 479-2610.

KAUAI — WATERFRONT CONDOminium, car included. Jan. 7th-13th. Reasonable. 478-9845.

FOR ALL YOUR TRAVEL PLANS Whittome's Travel, 388-4271.

39 PERSONALS

QUIET MAN, FROM OUT OF town, wishes to meet a sincere, old fashioned girl. Good character and good health important. Please reply fully with snapshot. All replies answered. Object matrimony. Victoria Press Box 719.

IF YOUR WORRIED ABOUT what Christmas will be like for you, why not talk it over with a volunteer at NEED. Phone 386-6323 anytime.

DAILY TRANSPORTATION REquired (6:30-7 a.m.) from Jubilee area, to Institute of Ocean Sciences, Pat Bay. 598-3730.

YOUNG COUPLE WISH TO meet an adventuresome woman for friendship and good times. Victoria Press, Box 716.

NEED RIDE HOME FOR Christmas? Leaving for Edmonton Dec. 22, returning Dec. 29 approx. Call Geoff 383-7589, 6:30 p.m.-9.

WHO CARES IF YOU ARE pregnant? Birthright does. Phone 384-1431.

WIDOWS INFORMATION CENTRE, 304-620 View St., 388-6101.

40 BUSINESS PERSONALS

Hypnosis Does Work
Start New Year Resolutions NOW
STOP SMOKING and LOSE WEIGHT
LEARN TO RELAX
ALPHA NEW-THOUGHT CENTRE
595-4022

THIS CHRISTMAS GIVE A GIFT of love. Give Safe-T-Etch, tub and shower antislip treatment. Make your loved ones safe from bathing accidents. Available at most department stores and plumbing supplies or phone 388-7255. Also available for tiled surfaces.

ASK-FOR
OUR HOLIDAY SPECIAL
2 rooms Carpets steam cleaned, $18
or
1 chesterfield cleaned, $15
Limited time, 385-6273

HAVING A BIRTHDAY PARTY? Invite the Story Teller, imaginative stories told for a child from 5 to 11 years of age. Also a complete photographic essay done of the event. Phone 477-4970 between 5-7.

BEAUTY BY MARY KAY
Have a facial in the privacy of your home or ours. "Try before you buy." Call Eileen or Claude, 479-5907.

BRITISH PSYCHIC MEDIUM "Les Dukes" will be available for private readings from Dec. 7th-31st, 1977. For appointment—please call Mrs. Dukes at 384-8773.

OBJECT MATRIMONY?
A Lifetime Mate or Just A Date? Confidential details, Department S, P.O. Box 2497, Sidney.

CHRISTMAS PRESENT FOR THE new year, limited seating in a small private Chinese cooking class, phone Frank Lowe, 652-1752.

F. MALLORY
Self hypnosis lose weight, stop smoking, relax. By appointment 477-1431 4:30 - 6:30 p.m.

ROAN SOUND PRODUCTIONS. Tape Duplication, Recording Services, Wedddings, meetings, etc. 384-6110.

300 NAME AND ADDRESS labels $2.50. Please send payment with order. Popular Press, Shawnigan Lake. V0R 2W0.

LONELY? WRITE EMILY QUEST Friendship Bureau. Confidential. PO Box 5220.

MONEY TO LOAN ON MOST ANYthing of value. Esquimalt Trading, 388-6542.

INFORMAL OR FORMAL FAMIly portraits done in the home. 477-4970.

BEAUTIFUL INDOOR POOL AND SAUNA. Restricted availability. Individual and family rates. 386-2812.

MRS. PAYNE-JONES, TRANCE medium. Questions answered. 386-3603.

VICTORIA ESCORT SERVICE, part-time help needed, 383-5311.

CEDAR HILL BEAUTY SALON open 6 days a week. 595-3355.

HANDICRAFTS FOR SALE
478-8054

42 EDUCATION

TUTORING — PROFESSIONAL help by experienced teacher. French, math, new and old methods. 596-2331.

EXPERT TUTORING IN ANY subject, Elementary through University level. 598-1359.

60 FUEL

WOOD — WOOD — WOOD
SPECIAL — 2 WEEKS ONLY
1 big truck load mixed wood is $17.95.
Shavings and sawdust.
Best Fuel Company, 384-5524.

FINEST SEASONED ALDERwood. Well split and stacked for you. Supply of kindling, oak chopping block included. Cheques accepted. 385-8385 or 388-6275, pager 732 anytime.

PRESTO LOGS

Logs	Delivered	Carried in
120	$20	$23
240	$39	$44
480	$77	$85

Eugene, 383-3528

SEASONED ALDERWOOD, EVEning supply with kindling, $2 per bundle. Pick up at 3200 Douglas. Minimum delivery 10 bundles. 388-6275, pager 732.

MANDER TRUCKING
sawdust shavings and hog fuel, 479-6452. Evenings. 477-5053, 479-7629.

FIREWOOD FOR SALE. SPLIT and delivered. $35 a pickup truck load. Good value. Phone 595-1347 after 5 p.m.

ALDER FIREWOOD, CUT, SPLIT and delivered, $60 per cord, 642-3984.

FIR OR ALDER WANTED, standing or felled, fee negotiable, 385-0682 after 6 p.m.

ALDER FIREWOOD, SPLIT AND delivered, $50 per cord, 479-3905. Ask for Rick or Lyle.

MIXED CEDAR FIREPLACE and kindling wood, $25 per load delivered. 478-3987.

CHOICE FIREWOOD FOR SALE, split and delivered, by the cord, full measure, call 642-4406.

FIR AND ALDER, DELIVERED, split and stacked, for only $55 per cord. 479-9952, after 5 p.m.

BEAVER FUEL
Alder $60 a cord. We guarantee a cord and prompt delivery. 479-0684.

PRESTO LOGS, DELIVERED. 240, $37; 120, $19. Ed 479-6865.

63 TIMBER

WANTED TIMBER
FELLED, BUCKED or STANDING
Fir, Cedar or Hemlock
Ideal Sawmill Ltd. 385-0441

TIMBER PURCHASED
Standing or felled. Stumpage guaranteed, brush piled, land cleared. Excavating. Also contract loading and hauling. 383-3065, 479-2378.

STANDING OR FELLED TIMBER wanted, also select logging. Insured. 658-5046.

TIMBER WANTED, STANDING or felled. Also falling contracts. 398-6115.

WILL CLEAR LAND IN RETURN for wood and nominal fee. Phone 479-4983.

TIMBER WANTED, STANDING or felled. Also falling contracts. 383-2398 or 598-2079 anytime.

BUILDING SUPPLIES

HOME LUMBER & Building Supplies
470 Ardersier Rd.
385-8711

FIBERGLASS INSULATION
PRICE PER 1,000 SQ. FT.

R7—2½"	$ 80
R12—4"	$140
R20—6"	$240
R28—8"	$320

GYPROC SPECIAL

4x8—⅜"	$3.00
4x8—½"	$3.35

Price per 1000 Sq. Ft.

½" GYPROC	$100
½" FIRESTOP	$111
⅝" FIRESTOP	$128

ALSO STOCKING
Joint Cement, Filler, Tapes, Bead, etc.

STUCCO WIRE

16—16'	$21.00
Tar Paper	$ 5.50

STD FIR PLY

4x8—⅝ T and G	$10.35
4x8—½ Std.	$ 8.25
4x8—⅜ Std.	$ 6.00

SANDED PLYWOOD

4x8—¼ Factory Gr.	$ 6.50
4x8—¾ Factory Gr.	$12.95
4x8—½ Factory Gr.	$ 9.95
4x8—⅜ Factory Gr.	$ 7.25

D UNSANDED

4x8—5-16	$ 4.95
4x8—⅜	$ 5.50
4x8—½	$ 7.25
4x8—¾	$10.50

Framing Lumber
STD. & BTR. FIR
Price per 1000 FMB

2x4—6'	$ 95
2x6—12'	$239
2x6—14'	$239
2x12—8'-20'	$305

STD. & BTR. HEM.

2x4—6'	$ 85
2x4—7'	$ 95
2x4—92¼ Stud	$215
2x10—8'—20'	$239
2x12—8'—20'	$229

SHIPLAP C.S.V.

1x8 Hem	$169
1x8 Fir	$189

Deliveries made anywhere on Vancouver Island. Before you buy compare our prices. For quality service and guaranteed savings, phone:

385-8711
386-3374

Somersby Woodworkers Ltd.
Manufacturers of
—Wooden windows and sash
—Thermo, single or lead zinc
—Finished lumber and mouldings
—Pocket and outside door frames
—Overhead, Entrance and detailed doors
—Architectural millwork
—Customer sanding, planning and re-sawing
—Cabinets and Stairs
—All our lumber is square edge, full ¾"
—Repairs to wooden windows including glass
—Repairs to anything in wood
Office: 411 Hillside Avenue
Factory: Hillside and Bridge
386-0212 388-6645

JUBILEE BUILDING SUPPLIES Ltd.
SPECIAL PRICES!
Jenn-air ranges, Merit and Diamond kitchen cab. insulation, drywall.
574 Culduthel Rd. 388-5412
(Opposite Town & Country next to MacDonalds Bakery)

65 BUILDING SUPPLIES

IMPERIAL BUILDING MATERIALS LTD.
The Builders Supply House

Special introductory prices on 1000 sheets of assorted brand new prefinished panels from $5.95 sheet.

CLEARANCES
of Canfor panels
Rosewood Oak, Pine.
Reg. $7.95 Special $5.95

Aluminum windows 20% Off.

7¼ Black and Decker Saw
Reg. $84.99 Special $59.95

50% Off
Bath Cabinet lights.
Metal Bifold Doors,
Damaged Doors.

Master Charge — Chargex
2955 Douglas 386-1401
Store Hours
Monday to Friday 8 — 5
Saturday 9 — 5
Member of Victoria HUDAC

MOORE WHITTINGTON LUMBER LTD.
MW
2614 BRIDGE ST
386-1331

SPECIAL
SALE CONTINUES
FOR THOSE WHO WANT THE VERY BEST IN PATIO DOORS.
SPECIFY MW WOOD PATIO DOORS
THERMO GLAZED.

6-0x6-8½—Regular Price	$392.00
Less 20% Discount	$ 78.00
Now	$313.60
8-0x6-8½—Regular Price	$444.00
Less 20% Discount	$ 88.80
Now	$355.20

Schlage Key-In-Knob lock sets. Bronze finish $10 each
Pre-cut outside door frames — complete with outside trim — supplied knock-down. $30.00
1x12—S4S Clear Fir. Short lengths $1.00 per Lin. Ft.
ALL ITEMS SUBJECT TO PRIOR SALE
8 a.m.-5 p.m. Mon. to Fri

SAANICH LUMBER YARDS
3041 Douglas St. 385-2486

Material for 12x20 garage, roofing extra	$340.00
Compost box, 4x6	$ 10.00
Work bench, materials	$ 12.00
8x10 Greenhouse	
Sabot Dinghy 6'x7'6"	
Chicken Coop 6'x7'6"	

BUILDINGS AND PIPE FOR sale. Miscellaneous other parts. 642-3688.

TWELVE SQUARE HAND SPLIT cedar shakes, $350, 400 old, used bricks, $75. 642-5345.

SPLIT CEDAR FENCE POSTS, 75c and up. After 6 p.m. 478-4898.

70 MUSICAL INSTRUMENTS

Ideal For Christmas
Antique Steinway square grand, completely restored, $3800. Completely restored player piano, $2500. Completely rebuilt baby grand piano, $3595. SPECIAL ORDER of new Wurlitzer organs, 2 full size keyboards, special price while they last, $1695. 1 only new Wurlitzer Butterfly grand, $1595. New shipment of Wurlitzer Funmaker Sprites, $895. Large selection of new pianos and organs.

Scott PIANO & ORGAN

TEMPO TREND STUDIOS LTD.
410 Burnside E. 384-2111
Fender week! Dec. 1st to 10th. Buy a Fender Acoustic and get a free case, strings and strap. (Hardshell case included with guitar over $200). Famous string sale, buy two sets of strings and get third set free.

Full Value on Canadian $
"Full line music store"
New organs from $1095
THE MUSIC MART
309 East 1st St, Pt. Angeles Wa.
Just a short walk from the ferry or call us for a ride, 206-452-3440.
Delivery and Service

RENT TO OWN
PIANOS and ORGANS
Gleeson Music City
HOME OF HAMMOND ORGAN
714 FORT 388-9632

EATON'S
CASH FOR USED
PIANOS AND ORGANS
PHONE 382-7141,
LOCAL 230

MUST SELL: PA SYSTEM FOR big band, Peavey 900-400 watts, two Sunn Magna concert boxes, excellent condition, Macintosh and pre-amlifier, Univox guitar amplifier, Ibenez electric guitar. 478-2744.

ORGAN ELKA (BALDWIN), full size with 8 key automatic rhythm section, Reverb and vibrato. With bench and lesson books. $800. 592-4225.

YOUR MUSIC CENTRE
Electric guitars from $82.50, student guitars in steel or nylon from $34.95, Banjos from $129.95. HALL and FAIRFIELD Music, 728 Fort, 385-3307.

PIANO TUNING
H. Willima Piano Service
Note New Phone Number
652-5731

YAMAHA 7'4" GRAND PIANO, ebony finish, new condition; also Willis 5'4" mahogany grand piano. Phone 384-3935, 479-0175.

OLD UPRIGHT CANADIAN made piano. Antique stool. Original finish and ivory. Excellent tone. $900. 386-9815.

COMPLETE SET OF LUDWIG drums, including cymbals and hardware, excellent condition, must sell. 652-3120.

GULBRANSEN THEATRUM organ with separate Leslie speakers. Replacement value over $8000, sell for $4100. 477-5285.

YAMAHA 6' GRAND, AMERICAN Walnut, better than new, $5500, 478-8810, 5-7 p.m.

CARVIN ELECTRIC GUITAR, excellent condition. $150. Phone Byron 598-1592 evenings.

GIBSON J-50 GUITAR WITH case, excellent condition. 595-7382 evenings.

WANTED: GOOD, OLDER upright piano. 748-1405, Cobble Hill.

GALANTI — F2 ORGAN, DOUble keyboard, lots of extras, must sell, 386-1530.

VIOLINS, ¾ SIZE AND FULL size, Strad copy $50 complete. Old banjo, $80. 479-9414.

ALTO SAXOPHONE, CLEVEland King, mint condition, with case. Offers. 598-5367.

RICHARD DENZIL
PIANO TUNER-TECHNICIAN
388-9295

WEBER UPRIGHT PIANO, ivory keys, good tone, $850. 382-5906 after 5.

'74 GIBSON SG, WITH CASE, $400. or best offer. 592-0751, between 4 and 7.

QUARTER SIZE VIOLIN, GOOD condition. $75 includes case. 598-4338.

UPRIGHT PIANO FOR SALE. 384-3935, 479-0175.

70 MUSICAL INSTRUMENTS

CHRISTMAS SPECIALS!

OLDS SPECIAL Trumpet outfit
SPECIAL low price $248.93

BACH MERCEDES II Trumpet outfit
SPECIAL low price $263.87

SELMAR Alto Saxophone outfit, Mark VI
SPECIAL low price $661.48

GEMEINHARDT Flute outfit
SPECIAL low price $147.53

EVETTE SCHAEFFER Clarinet outfit
SPECIAL low price $141.79

CASH SALES ONLY
No trades. Chargex and Mastercharge accepted.

NELSON'S MUSIC
1315 Government 385-9728

MUSICAL
"GIFTS GALORE"
AT YOUR
"Merry Music" Store
OPEN TILL 9—MON. TO FRI.
STOCKING — STUFFERS
Guitars, all Types and Prices
DRUM SETS
"Xmas" "Pop" and Classic Folios
Amplifiers — Band Ins't.
BALDWIN
Pianos - Organs
DRIVE IN — PARK FREE
OPEN TILL 9
"Downtown." Near the Bay
382-9542
BERNIE PORTER MUSIC
752 CALEDONIA
"Most Everything Musical"

Let It Show
Let It Show
Let It Show
Get yourself a new Conn Prelude Organ with SHOW CHORD this Christmas.
Don't let everybody else have all the fun.
Hurry on down to:
See Santa Stone or Lann Copeland at
SOUND OF MUSIC PIANO AND ORGAN CENTRE
1517 Quadra 383-0239

Your Guitar Centre
"Everything for the professional and amateur guitarist."
—Large stock of acoustic guitars, $39.95 to $750.
—Electric guitars from $25, specializing in FENDER, GIBSON, and quality reproductions.
—BASS GUITARS, good selection of new and used from $60 up.
—Victoria's best stock of new and used FENDER and MARSHALL amps. Peavey Amplifiers at wholesale prices.
—Accessories, Gizmos, Pick-ups by DIMARZIO VELVET HAMMER, and IBANEZ.
—SHURE, TURNER and AKG microphones.
—New stock arriving daily.
Soft Sounds Music
598-1524 2031 Oak Bay Ave.
10-5:30 Daily
Thurs. and Fri. till 9 p.m.

IDEAS FOR CHRISTMAS
New stock of accoustic, electric and classical guitars just arrived. Due to volume buying fantastic reductions while stocks last. All new stock.

Artley Flutes from	$170
Trumpets from	$141
Trombones from	$195
Clarinets from	$160

PLUS
Good selections of used instruments and stocking fillers.
PAMUS
MUSICAL INSTRUMENTS
"Where Good Music Begins"
1103 Blanshard St. 386-8475

CASCADE ORGAN & PIANO
Whether its a Galanti, Kimball or Gulbransen you would like to buy — take a sample lesson — the results will surprise you. Part of our package plan includes the organ course, bench, delivery plus one year family lessons.
ENQUIRE about our FREE group, semi-group or private lessons.
OPEN MONDAY-SATURDAYS
FRIDAYS TILL 9 P.M.
383-8711
WHSE. NO. 2—370 GORGE RD. E.
Behind McDonald Supply

HAMMOND ELECTRONIC organ, L-series; 2 keyboards, foot pedals, 17 tab controls, 17 drawbar controls, modern walnut design with bench. Offers on $900. 656-4371.

CHRISTMAS PIANO SALE, 20 quality Grandes and uprights. Allison Piano, 829 Fort St, 384-3935or 479-0175.

WILLIAMS & SONS, CHICAGO Piano, beautiful black upright, Excellent tone and condition. $850 or offers. 384-4981, 11-5 p.m.

DYNACO MARK III, PAM I PREamp, Southwest Tech graphic equalizer. 386-3801, 592-6818.

HAMMOND ORGAN MODEL NO. 9722C, Autochord 11, as new. $1,400. 383-5974.

CHRISTMAS SPECIAL
Hurbert Ellis, cottage-style piano, steel back. $295. 656-4296.

FOR SALE, YAMAHA ORGAN, model BK4B, $1200, best offer. 384-6935.

PIANO, MARTIN-ORME, 1923 plain, walnut case and bench. 478-2769.

HAMMOND ORGAN PHOENIX, Oak top condition. $2,995 or closest offer. Phone 598-3933.

HAMMOND SPINET ORGAN with bench, $674. Phone 382-1280 weekends and evenings.

LEAD GUITAR WITH AMP, EXcellent condition, $120 or offers. 652-3237.

GIBSON ACOUSTIC 6 STRING guitar, single cutaway, excellent condition. Phone 656-2985.

ACCORDION 120 BASS, $175. ACcordion 120 bass, lady's size, $250. 656-6195.

WANTED — PLAYER PIANOS, rolls, parts, condition unimportant. Collector. 478-0180.

70 MUSICAL INSTRUMENTS

FRAMUS 5-STRING BANJO, classic model, immaculate condition, hand-tooled strap plus accessories and case. A steal at $275. 656-2323.

GUITAR, GIBSON, ES-125-TD, hollow body, electric, 1950 vintage, fine condition, $400 or best offer. 537-5340.

B-FLAT CLARINET, BH110, good condition, $195. Phone 477-8114.

HEINTZMAN PIANO, EXcellent tone and condition. $1,100 or offers. 382-2843.

BUESCHER ARISTOCRAT E-Flat Alto Saxophone, top condition, $595. Phone 477-8114.

SAVE $450, YAMAHA PIANO, model M2E. Phone 477-8114.

ACCORDION, LIKE NEW, EXcellent buy. $160. 478-7243.

ELECTRIC ORGAN FOR SALE. $100 or offer. 383-0371.

71 MUSIC TEACHERS

GUITAR, CLARINET, SAX, PRIvate lessons. $3.50, from professional. Esquimalt. 385-7600.

MUSIC LESSONS, GUITAR, CLARINET, SAXOPHONE AND FLUTE. Phone 477-8114.

PIANO TEACHER IN GORDON Head area. Phone Jim Anderson, 477-6439.

EXPERIENCED SINGING teacher, University area. Doreen Thompson, 477-0915.

77 MOTORCYCLES

FREDERICK MOTORS LTD.
SUZUKI — BMW
KAWASAKI
XMAS LAYAWAYS on BIKES and ACCESSORIES
Repairs, Service to All Makes
616 Queens 383-0823
DL 00834A

CORNELL
CHEV-OLDS LTD.
Will Take Your MOTORCYCLE
On trade on any New or used automobile in stock
CONTACT: Our sales staff by calling 385-5777.
Ask for BILL BOND or GLEN LOCKHART.

HARLEY-SUZUKI SELLOUT
All Models Must Go
No reasonable offer refused
at
MULLINS MARINE
SALES LTD.
925 Yates St. D-00356A
382-1928 383-45

Honda Motorcycles
Vancouver Isl. largest stock
BEST PRICES NOW
Before increase Jan. 1
MULLIN'S MARINE
SALES LTD.
382-1928 382-4515
925 Yates St. D-00365A

FREE FREE FREE
Win your own 8' Xmas Stocking filled with toys. "World's largest!" No purchase necessary. Just come in and enter. Also see our new Suzuki line. Complements of H. and R. Motorcycle Sales, 9752 Fourth St., Sidney, 656-3433. DL00110A.

SAVE! SAVE! SAVE!
On remaining '77 model YAMAHAS
now at
MULLIN'S MARINE
SALES LTD.
382-1928 382-4515
925 Yates St. D-00365A

POWERTOWN M.C.
Service to all Makes. Hi-Performance parts. 384-1249. D199169A. 614 Grenville.

VICTORIA HONDA
Where a small deposit will hold your HONDA 'til Xmas
2851 Douglas St. 386-8364
DL-01953A

1975, 125 RM SUZUKI, EXcellent condition, new chain and sprockets, rebuilt motor, kit installed. $650. or offers, 382-1942.

'72 DAWASAKI, 350 TRIPLE, good shape, trade for Motocross or Enduro, any shape, or $525 or offers. 383-6023.

1974 HONDA XL 350, $775. TESTed, excellent condition, 7000 miles. 479-4727.

WANTED
1976 Kawasaki 900, preferably green. 656-2660.

K. J. KAWASAKI
2940 DOUGLAS
385-0323 DL-01836A

1976 YAMAHA 80 YZ, UNDER 1000 miles, good shape, $375. 478-4016.

BROOKLANDS MOTORCYCLES
HARLEY DAVIDSON — HONDA
937 Fort DL-1271 383-5926

YAMAHA 100 TRAIL BIKE, motor completely rebuilt, closest offer to $300. Phone 478-8789.

1961 750 TRIUMPH IN PARTS, hard tail, 500x16 back wheel. Offers. 477-8916.

1976 HODAKA 100CC DIRT BIKE, like new. Offers. 478-7603.

1975 SUZUKI 500, LIKE NEW, $850. Offers Peter 386-6629.

1974 YAMAHA 650, OFFERS ON $800. 388-7771.

1974 HONDA 500-4, ACCESSORIES, $995. 477-9369.

1974 YAM MX80, EXCELLENT condition, $350. 478-7392.

1976 SUZUKI RM100, MINT CONdition, many extras. $850. 477-2707.

1971 KAWASAKI $325, VERY good condition. 477-9761.

1974 900 KAWASAKI $1,800, GOOD shape. 478-6675.

1975 YAMAHA 80 ENDURO, EXcellent condition, $400. 642.5486.

YAM 80 MX, RUNS WELL, $240. Phone 598-8516.

'71 SUZUKI TC90, EXCELLENT condition, $450 or offers. 595-8977.

1977 YAMAHA, YZ 100, EXcellent condition, phone 642-3214.

1977 TY 175, ALMOST NEW, $950 or offers. Phone 478-4994.

1977 HONDA CB 759K, AS NEW, offers. 478-3865.

'77 YAMAHA XS7502DD, 3900 KM, like new, phone 477-8114.

78 BICYCLES

BUY, SELL, TRADE, REPAIRS
New and used bikes Qualified mechanic operating own business. Lowest prices (Expert bucked wheel) Open 8 a.m.-8 p.m., Sun. 12-5 p.m. Reno Industries, 2519 Gov't., 384-5514. Dealers, CCM — Raleigh — B.R.C. — Shields — Nishiki. Same day service.

MEN'S APOLLO DELIGHT, good condition. Offers. Phone 384-0489, after 12.

LADIES' BIKE, $5; GIRLS' 5-speed bike, $30; call 595-6495 after 6 p.m.

MAN'S NEARLY NEW 10 SPEED, 27", $90. Man's 26" 10 speed, needs repair, $25. 385-1736.

MUST SELL, 2-10 SPEEDS, PEUgeot — $80. Raleigh Firebird $70. Both in new condition, 595-2101.

PEUGEOT TEN SPEED, LARGE frame, winterized. Tony 479-4676 after 5 p.m.

SEINE 10-SPEED BIKE, EXcellent condition. $75. 384-6055 evenings.

GENTS 10-SPEED PEUGEOT, $60. Girls Apollo 10-speed, $60. Boys Phillips 5-speed, $40. 477-9858.

YOUNG GIRLS RALEIGH BICYcle, looks like new, $60. 383-1656, 383-5658.

BOY'S RED BIKE, "SKYLARK," 24" wheels, sacrifice at $20. 592-3323.

78 BICYCLES

XMAS SPECIALS
CHIMO Special $129.95 with fenders, center pull brakes, safety reverse and refectors
RALEIGH Deluxe 5 spd. Reg. $155 Now $129.95.
CHRISTMAS LAYAWAYS AVAILABLE NOW
GOOD SELECTION OF BICYCLES
for every size and budget.
Chargex, Mastercharge Welcome
OAK BAY BICYCLE SHOP
1968 Oak Bay Ave. 598-4111
NOW OPEN FRI. till 9

Gordon's Sporting Goods
1030 Hillside at Quadra
Phone 382-5815

Boy's Apollo High Rise 5 speed. Reg. $119.95, sale $99.95. Black only.

MOTOCROSS BIKE, BRAND new, in carton, retail $145, pivate sale $99. 477-3777.

MAN'S 3-SPEED, EXCELLENT condition, reconditioned and painted, $50. 383-1656.

GIRL'S MUSTANG, SUIT 10 TO 12 year old, pink, $15. 384-4591.

10 SPEED, VULCAN, $75. PHILIP $55. CCM Mustang, $30. 386-0501.

APOLLO 10 SPEED, REASONable condition, offers, 598-1306.

GIRL'S 5-SPEED BIKE, PERfect condition. 595-8640.

1976 VULCAN JR10 MEDIUM size 10-speed, 478-7444.

RALEIGH 3 SPEED FOLDING bike, with light, as new, 385-0339.

80 BOATS and MARINE

CHRISTMAS ACCESSORY SPECIALS

Boat Fenders From	$ 1.29
Life Jackets From	$ 6.25
Water Ski Belts From	$ 2.25
Combo Water Skis	$89.95
Sharp Heaters	$79.95
Bilge Pumps (elec.)	$14.95
Spotlights	$25.95
Brass Ships Bell	$13.95

MUCH MUCH MORE FOR XMAS IDEAS at
MERCURY MARINE
800 Cloverdale
385-1457

BOATLAND
Div. of Duncan Boatland
SPECIAL
17' REINELL, 65 h.p. Mercury, built-in gas tank, wiper, convertible top, 1550 lb. Road Runner trailer. $5288.
SERVICE CENTRE
for Mercury and Mercruiser
In Victoria
Call GORD at 474-1267
1074 Goldstream Ave.
In Duncan
Call ED at 746-4158
Island Highway

PELAGIC
PACIFIC INDUSTRIES (1974) LTD.
A COMPLETE STOCK OF FIBERGLASS AND EPOXY MATERIALS
Z SPAR MARINE PAINTS
428 E. Burnside
VICTORIA
386-1811 386-7814

CANOE COVE
YACHT SALES
22' SEARAY Weekender, hardtop, 188 h.p. F.W.C., galley, dinette, transom grid, dinghy. Asking $13,900
29' SPORTS SEDAN with command bridge. Owner will consider trades. Asking $19,000
37' CANOE COVE Challenger Sedan. Twin diesel, dual station, auto pilot, VHF, very clean. Asking $74,900
OPEN 9 a.m.-5 p.m.
7 Days A Week
656-5711 Sidney, B.C. 656-3915

CLEARANCE PRICES
on all remaining
77 MERCURY OUTBOARDS
MULLINS MARINE
SALES LTD.
382-1928 382-4515
925 YATES

U—VIC THERMOFLOAT JACKETS $69.99
On special until Christmas

SAILTREND
1157 NEWPORT AVE. 592-2711
(2 blocks from Oak Bay Marina)

GOLDSTREAM MARINE
HOURSTON - CAMPION
EVINRUDE
ROADRUNNER
2994 Jacklin Rd. 478-8391

VAN ISLE MARINA
BROKERAGE
LAUNCH RAMP
FUEL DOCK
Vacuum pump oil changes, complete line of filters. Open 7 days a week, 8-5 p.m.
VAN ISLE MARINE CO. LTD.
Tsehum Harbour
656-1138 Box 2130 Sidney, B.C.

LIVE-ABOARD LUXURY 47' Monk Bridge Deck Cruiser. Boathouse kept. GM diesel, radar, VHF, and more. This is your live-aboard dream come true. Full electric galley, huge head with bathtub. She is in beautiful condition, ready to go anywhere, and is available to view this weekend. $79,500. Gypsy Yacht Sales, 2270 Harbour Road, 656-5591.

4 STROKE HONDA
The new 9.9 horse outboard is now in stock. Uses straight gas. Has built-in 12-volt, 60-watt generator. Give your sailboat one for Xmas. Demonstrator available.
ALL BAY MARINA
2238 HARBOUR RD.
SIDNEY 656-3167
Open 6 days — Closed Mondays

BERTRAM 38' TRI-CABIN
Twin GM 6V53s — diesel Onan — all electric stove — fridge — freezer — ice maker. Ideal Winch. Boston Whaler on Bremer Davits. Bendix ADF, Sperry auto. pilot, etc. Low time, immaculate condition. 656-4270 for appointment to view, near Sidney.

80 BOATS and MARINE

gp
"It's The Service That Sets Us Apart"
BAYLINER
HOURSTON
GLASSCRAFT
JOHNSON outboards
VOLVO — OMC
Sterndrives — Trailers
Accessories
All At
GIBSON
Powercraft Centre Ltd.
2520 Gov't St. (Near Bay)
382-8291

TANZER
SAILBOATS ON DISPLAY
TANZER 22
TANZER 7.5
TANZER 26
For immediate dilivery
COMINGCOMING SOON
TANZER 8.5
bob whyte marine ltd.
SALES AND SERVICE
Corner Harbour and Resthaven
656-7286 SIDNEY
OPEN 8:30-5 Tuesday-Sunday

NEW BOAT CLEARANCE
Glas Ply

16' GLAS PLY, outboard	$2695
19' GP Open 140 M-C I.O.	$8395
19' GP HT, 140 M-C I.O.	$8895
19' GP CUTTY, 140 Volvo FWC, V Berth, marine head	$10,895
21' GP CUTTY HT, 188 M-C	$11,495
23' GP CUTTY, twin Volvos	$17,995

K & C

16' K&C, outboard	$2,495
17½' K&C 130 Volvo I.O.	$5995
20' K&C CUTTY, 170 Volvo	$9995
22' K&C Sdn., 190 Volvo	$10,895

HORWOOD Marine
823 PANDORA 385-1451

Gypsy Yacht Sales
KONG and HALVORSEN
ISLAND GYPSY 30
Diesel Trawler on Display
2270 Harbour Road, Sidney
656-5591

Pacific pilot 21 diesel engined sailor. The talk of the boat show and on view at
NATIONAL BOAT SALES LTD.
2060 White Birch Road, Sidney, B.C.
V8L 2R1 Tel (604) 656-3966
AND ALSO AT
False Creek Vancouver

WHY NOT?
Why not buy your wife a boat for Christmas?
DIESEL POWER
32' LUHRS, glass hull, 165 h.p. Perkins, cmd. bridge, sleeps 6, big phone, sounder, auto. pilot, large icebox, enclosed head.
Priced for quick sale $34,800.
CEDAR GROVE MARINA
656-2580 SIDNEY

SPECIAL FOR FISHING or weekend cruising. 1972 22' LYNWOOD 170 Volvo, 270 Leg rebuilt 1976, 80 hrs., sleeps 4, alcohol stove, ice, anchor, full canvas. Just listed. Will consider offers to $9895. Please contact JOYCE OMLID at:
BOSUN'S MARINA
10775 McDonald Pk. Rd.
656-5558 SIDNEY, B.C. Box 2001

RADIOS
VHF — SSB — C.B.
MARINE ANTENNAS
SOUNDERS
Sales — Service — Installation
Ball & Shemilt Electronics Ltd.
1 West Burnside Rd.
386-9414

'78 HONDA OUTBOARDS
New 7½ plus 10 H.P. Models
NOW AVAILABLE
4 stroke design — no gas. oil mix
Mullins Marine Sales Ltd.
925 Yates St. D-00365A
382-1928 382-4515

AVON INFLATABLES. COMPARE our prices! Write: Sequim Marine Co., Rt. 6, Box 64, Sequim, Wash. 98382. Phone (206) 683-6600 15 miles east of Port Angeles on Highway 101.

18' K AND C THERMOGLASS, 150 inboard-outboard, good condition, many extras, $3900. Offers. 1977 Johnson 6-hp. longshaft, 2 hrs., still warranty, $550. Both $4000. 478-7498.

ERICSON YACHTS
Alex Chisholm Yacht Sales
Anglers Anchorage Marina
933 Marchant, Brentwood Bay
652-3531

BOAT WIRING
Fishing and pleasure boat wiring, licenced electrician, for estimates call 479-2719.

14' SKIPPER DAY SAILER, 2 h.p. motor, Roadrunner trailer, complete $1650. Electric trolling motor, $80. Johnson motor, $200. Rubber raft, $50. 383-6150.

FIBREFORM 28, 1976 TWIN MERcruisers, hot shower, oven, refrigerator, sounder, etcc. $27,000. 477-1377.

MARINE ENGINES AND TRANSmissions, gas and diesel rebuilding and repairing. Frederick Motors 616 Queens. 838-6632.

MARINE SUPPLIES
Sail and Power Hardware
BOSUN'S LOCKER
580 Johnson St. 386-1308

MAYFAIR MARINE LTD.
Dryland Boat Brokerage
3339 Oak St. 385-1475
DL 1313A

'75 18' BELLBOY. 85 H.P. MERC outboard, Caulkins trailer, with brakes, very low hours, immaculate condition. Offers. 652-1260.

SWAP NEW OR USED CAR OR truck for approx. 20' fiberglass boat, inboard motor preferred. 384-2313, 479-1102.

1976 OUTBOARD MOTORS FOR sale, tanks and hoses included, 20-horse Evinrudes and 9.8 Mercurys. Call after 6, 478-3974.

REPAIRS
Marine, inboard, outboard, Air cooled Engines.
Expert 595-6059

16' CLINKER BUILT BOAT, EXcellent condition, asking $300; 7 h.p. Briggs and Stratton rebuilt, asking $250. 656-5630.

1967 50 HORSEPOWER MERC. IN parts, sell for parts with controls and gas tank. $125. 478-7992 or 478-4443.

30' BERTH AT WEST PORT Marina, available to March 31st. 592-3171.

3 H.P. JOHNSON OUTBOARD, $100. 5 h.p. Briggs and Stratton inboard, $50. 598-2732.

WESTPORT YACHT SALES
at Westport Marina
656-5832

16' CALGLASS, 65 MERC, FULL camper top, CB, life jacket, dual tanks. 479-4814.

1977 EVINRUDE 6 HORSEPOWer, used only 8 times, $400. 474-2982.

BOAT TRAILER, LIKE NEW, handles 20 footer, single axle. 478-3796, 478-7112.

THE ACES® ON BRIDGE

by IRA G CORN JR
TEAM CAPTAIN

"The truth is that life is delicious, horrible, charming, frightful, sweet, bitter and that it is everything." - Anatole France.

NORTH 12-12-A
♠ 6 4 2
♥ Q 10 9 4
♦ K 5 4
♣ A Q 7

WEST
♠ A K Q J 9
♥ 3
♦ Q 8 3
♣ J 10 9 6

EAST
♠ 10 8 7
♥ A 5 2
♦ 10 7 6 2
♣ 5 4 3

SOUTH
♠ 5 3
♥ K J 8 7 6
♦ A J 9
♣ K 8 2

Vulnerable Both, Dealer West. The bidding

West	North	East	South
1♠	Pass	Pass	2♥
Pass	3♥	Pass	4♥
Pass	Pass	Pass	

Opening lead King of Spades

Had declarer faced the truth in today's interesting game, he would have known that his finesse would fail. However, he saw no way to avoid the pain, so he went down to defeat via routine play.

West led three high spades and declarer ruffed the third round. Trumps were started and East won the ace and exited with a trump. Declarer won, drew the last trump and he was now faced with the problem of losing no more tricks.

Declarer fidgeted for a while and played some clubs but eventually he got around to playing diamonds. A diamond to dummy's king and a diamond back ended his chances and the vulnerable game went out the window.

How should declarer have played the diamonds? Before answering that question, a more important truth must be uncovered. Which defender has the queen of diamonds?

Let's review the facts. West opened the bidding and has shown up with only a five-card suit. East passed to the opening bid and has played the ace of hearts. Who's got the queen of diamonds? Obviously West must have that card as part of the opening bid. Further if East had held it, he would have undoubtedly responded to the one-spade opening.

With the detective work finished, declarer is now ready for an unusual play, the backward finesse. Since he knows a routine finesse must lose, he has one other hope — East might have the diamond 10.

The diamond jack is led through West and West covers and dummy wins the king. A diamond from dummy allows a winning finesse with declarer's nine and backward finesse succeeds.

Bid with Corn

South holds

12-12-B
♠ 6 4 2
♥ Q 10 9 4
♦ K 5 4
♣ A Q 7

North	South
1♠	?

Answer: Two clubs. A temporizing bid. The hand is too strong for a single raise, too weak for a jump to two no trump and it's better not to bid a weak four-card heart suit in response to an opening of one spade.

TODAY'S CROSSWORD PUZZLE

UNITED Feature Syndicate

ACROSS

1 Gradual
5 Back of the neck
9 Fissile rock
14 Painful word
15 Mine entrance
16 Go -- ---: Retiro
17 ---- freeze
18 Spanish lady
19 Excite to anger
20 Dress anew
22 Hand covering
23 Shamrock land
24 Body of law
25 Length units
28 Stratemeyer hero: 2 words
32 Greek epic
33 Trusts
34 Malt liquor
35 Change the color
36 The Pied ----- of Hamelin
37 L.A.'s La ---- Tar Pits
38 Midi season
39 Penalized
40 Bright
41 Treats with deference
43 Prickles
44 Pismires
45 As if
46 Reprimands
49 Damages seriously
53 Synopsis
54 Accessible to all
55 Labrador ore
56 Willow
57 Furniture item
58 15-nation pact: Abbr.
59 Electrical units
60 Facial features
61 Shine

DOWN

1 Ascend
2 Parisian moon
3 Numerical prefix
4 Lab animal: 2 words
5 Lowest points
6 Idolize
7 Knotty ----
8 Greek letter
9 Walks hastily
10 Derider
11 Be contiguous
12 ---- majesty: Treason
13 Elysium
21 Fastened
22 Furniture handler
24 Handled OK
25 Bishop's hat
26 Best member
27 Pitchfork parts
28 Know the -----
29 Having less foliage
30 N.Y. city
31 A long time
33 Indications
36 Early Scottish inhabitants
37 --------- paper
39 Auto parts
40 Gab
42 Straw bed
43 Expresses appreciation
45 Pronoun
46 Put in a hold
47 Toronto's ---- Loma
48 Death notice: Informal
49 Scot. river
50 Of an age
51 Turning: Prefix
52 Winter ground cover
54 Poem

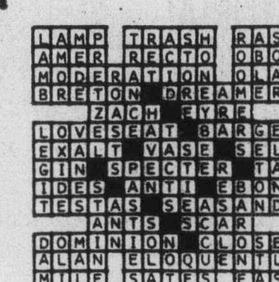

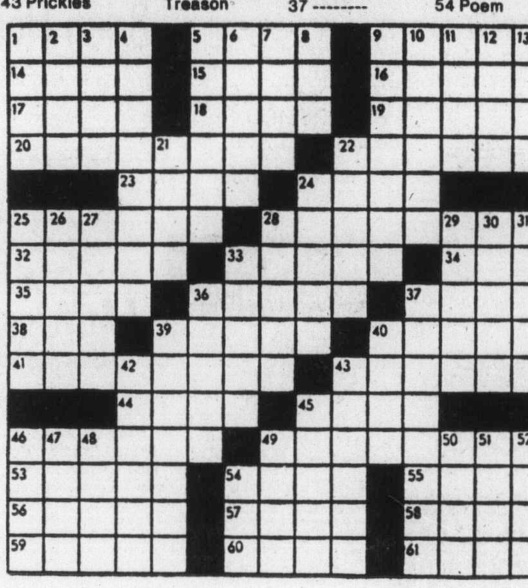

By R. A. POWER

80 BOATS and MARINE

MARINE STOCKING STUFFERS
Anchors, bilge pumps, boat hooks, compass (1), depth sounders (2), fire extinguishers, flares, hour meters, paddles, bottom paint. Priced to clear.
HORWOOD MARINE
823 Pandora, 385-1451

EAST COAST TYPE DORIES
Heavy Gauge welded aluminum Hulls — Beautiful rough water boats — Rowing and power models on display.
ALL BAY MARINA
2238 HARBOUR RD.
Sidney 656-3167
Open 6 Days — Closed Mondays

SPECIAL OF THE WEEK
Optimus two-burner kerosene stoves. Regular price $169.50, special price $129.95. Sharp kerosene heaters, regular price $89.95, Special, $74.95. See us for your Christmas ideas at McQuade's Marine Supply Ltd., 1252 Wharf St., 388-4343.

XMAS SPECIAL
28 ft. fiberform, equipment 2-165 merc cruisers, f.w.c., hot and cold running water, hot water heater, BHF radio, AM radio, boathouse kept. $25,900 or nearest offer, 656-7277.

BOSTON WHALER "NEWPORT" 17' (1977) Mercury 85, like new. $4,975. Uniflite 23' Express cruiser, completly equip, immaculate. $12,950. San Juan Marina, Friday Harbour. 206-378-2841.

26' GAFF RIGGED CUTTER. Inboard power, complete sail inventory and much more. Must be seen. $12,900. Victoria Boat Mart, 453 Head St., 383-3324.

16½ MARLIN FIBERGLASS RUNabout, sleeper seats, walk-through windshield, brand new, $1,500. 20-all fiberglass cabin cruiser, $1,500. 642-5345.

1975 CHRYSLER OUTBOARD motor, 35 hp, electric start with alternator, in A-1 condition. Asking $395. 112-743-4419 or 383-8927.

16' CRESCENT DAYSAILER, 2 sails, sail covers, trailer, etc. $1,200. 598-1053.

ALUMINUM WEST COAST GILL net drum with hydraulic drive and rollers as new $1000. 642-3079.

WANTED: 2 OR 3 MAN DINGHY, inflatable, or Sportyak type. 598-5367.

BAYSHORE FOR
Marine Insurance, 382-7203

30' SPORT FISHERMAN FG, DIEsel engine, C-license. 642-3896.

92 SPORTING GOODS

Robinson's

CHRISTMAS IDEAS
WE AIM TO PLEASE!
R.C.B.S. loading press, $79; Shell belts, $295; Slings, $5.95; B.B. guns, $15.95; Gun cases, $9.95; Scope covers, $5.95; Gun books, targets, clay birds, Model guns and Cannons, Sling shots, $3.95; Starting pistols, $6.95; Decoys, $3.95; Handcuffs, $7.95; Cleaning kits, $7.95; Ear protectors, $10.95; Gun racks, $4.95.

STOCKING STUFFERS
Two man cook sets, First Aid kits, knives, squash balls, golf balls, stop watches, candles, pockets and hand warmers, flashlight, darts, Silva compass, Swiss army knives, fishing knives, oyster knife, crab trap, fly tieing kits, bait box, backpack, rods, head covers, Sno Seal, flare kits, kits, food tubes, toasters, cups.
VICTORIA'S COMPLETE
OUTDOOR STORE
HUNTING—FISHING—
CAMPING
1307 BROAD ST. 385-3429

92 SPORTING GOODS

INTERNATIONAL KNIVES
RIFLES—PISTOLS—SHOTGUNS
Miroko single barrel 12 ga. trap. Browning O and U 12 ga. trap. Matched set Remington 410 ga. and 28 ga. Skeet.
574 YATES ST. 383-2422

Gordon's Sporting Goods
1630 Hillside at Quadra
Phone 382-5815
Winchester model 94 30-30 rifles. Reg. $181.95. Now $144.50; Winchester Cooey single barrel shot guns. Available in 12 gauge 30" barrel, full choke or 20 gauge 28" barrel, full choke. Reg. $57.95. Now only $49.95.

PLAY-MOR
Billiard Tables, Shuffleboards
Cues and Accessories
Poker Table Tops for Card Tables
FOOSBALL TABLES
Factory to you—and Save!
384-3332 517 KELVIN RD.

ALEXANDER SPORTING GOODS has CCM, Bauer, and Lang skates, on a 25% discount. All hockey sticks and equipment, 20 % off. Curling shoes and sweaters, 20% off, and 10 % discount on all guns in stock. Great savings for Christmas. Open Sundays 11-4. 2244 Sooke Road, Hatley Park Centre. 478-4443.

SKATEBOARDS
Good Xmas gift, 1 GNS Fiberflex 25" with OJ hot juice wheels and ACS 651 Trucks. 2 GNS Peralta Warp tail, 27" with road rider No. 4, full trackers. No. 3 Behne wood 27" with roadrider No. 6 wheels and Bennett pro truck. Phone 478-8789.

RIMPAC DIVERS Ltd.
Dear Santa: Please shop for me at Rimpac Divers. 9818 5th St. Sidney, or phone 656-6313 for Christmas values.

EXCELLENT CHRISTMAS GIFT, black Panther ice skates, size 6, new $60, asking $40; Baycrest skates, new $21.95, asking $12; English soccer boots, size 5, $10. 477-9682, all in excellent condition.

Slate Pool Tables
New and used. Soccer games, 2 part cues and accessories. Call Aco Enterprises Ltd. 384-8913, 9 a.m. - 4:30 p.m. Monday - Friday.

LOOK NEVADA BINDINGS never used, $80. Dynastar GTS skis, 180 CM, with Look bindings, $100. Trappeur ski boots, size 8, $70. Skate board $15. 385-0360.

TWO COMMERCIAL POOL tables, very little use, with adjustable coin collector from 10 to 80c. 656-7161.

REGULATION SIZE SHUFFLEboard, complete with rocks and scoreboard. $495. Phone 477-5909 evenings or weekends.

½ PRICE
Top of the line Rossignol Caravelles, 185 cm, with head bindings, used once. $125. 477-3626.

BOOTS, POLES AND SKIS, ASKing $50, sizes for 10 year old. 383-1419.

SKI BOOTS, LADY'S SIZE 7, flow-liner, excellent condition. $60. 386-9564.

LADY'S NEW TYROL SKI boots, size 7½, great for the beginner. $50. 382-6347 after 5 p.m.

SURFBOARD, GOOD CONDItion, 6'10". 652-1395.

92 SPORTING GOODS

ONE PAIR HEAD COMP. DOWNhill skis 205 cm. One pair Dynastars, light weight high performance, 185 cm. To view call 385-3664, after 6 p.m.

MAHOGANY GUN CASE, 5 GUNS, $200. 656-6778.

SKIS 190, POLES $30.
652-2410

SKIS, 150 CM, AND BINDINGS, $25. 592-6636.

93 CAMERAS, SUPPLIES and PHOTO FINISHING

FOR CHRISTMAS GIFT HEADQUARTERS
SEE THE FRIENDLY FOLKS AT
Bill's Photo Supply
1675 Douglas 383-7443
New Hours 9-5:30
Thurs. and Fri. 9-9
LANGFORD STORE
NOW OPEN
800 GOLDSTREAM AVE.
OAK BAY STORE
ALSO NOW OPEN
2047 Oak Bay Ave. 592-3122

4½" Mirror
Telescope $259.
city photo
1227 Gov't.
385-5633

I NEED CHRISTMAS MONEY. Cannon 1014 electronic, regular $1100, sacrifice $750 or offers. 388-6851.

BRAND NEW SOUND MOVIE outfit, full warranty. Neils Camera Repair. 477-2923.

PENTAX SPOTMATIC F, COMplete set, lenses and accessories, $750. 595-0428, between 4:30 and 9.

MINOLTA SRT 202 FOR SALE includes 2 lens, flash and grip. $315. 598-3071.

CANON 1014E MOVIE CAMERA. Seldom used. New $750. Asking $500., 384-5790.

MIRANDA SENSOREX WITH POlarizer, waist eye level finder $85. Instamatic $5 or swap?. 385-4752.

KODAK SUPER 8 MOVIE CAMera and lights, used three times, $72. 642-5184.

SUPER 8 AUTOLOAD MOVIE Projector, Zoom lens, like new. 383-1656.

16 MM SOUND PROJECTOR with safety stop, extension speaker, 383-1656.

CANON LENSES 24 F2.8, 35 70-150 macro zoom, 384-5790.

96 RANGES, STOVES and FURNACES

30" RANGE, GOOD WORKING condition, must sell by Saturday, $50 or best offer. 652-5717, 383-6171.

INGLIS ELECTRIC STOVE, good condition, $50. 385-3549, after 6.

G.E. 30" RANGE, $100.
595-2465.

30" WHITE MOFFAT, DELUXE model stove, $135. 479-8639.

97 FURNITURE

HIDE-A-BED, BROWN VELVET. Call 595-5223, anytime.

WANTED: MAPLE COFFEE table and server. 478-4098.

LADY'S ROLL TOP DESK, MAhogany, inlaid. $295. 595-4857.

USED LIVING ROOM SUITE, $250 or best offer. 3856 Douglas.

97 FURNITURE

MATTRESSES
INVEST IN THE BEST
INVEST IN REST
B.F. Goodrich foam rubber mattresses guaranteed for 20 years. Latex foam rubber automatically adjusts to variations in weight giving even support the full length of the spine. They are comfortable, cool, hygenic and are made in a fire retardant ticking. 3'3", $129 — 4'6", $149 — Queen, $199 — King, $269. Box springs to match. Polyfoam mattress topper pads, single $8.55, double $11.85. Queen $14, King $17.75. Angle iron bed frames with rug rollers $34.
IMMEDIATE DELIVERY
GREGG FURNITURE
2300 Douglas 388-7365

VILAS
GENUINE
VILAS FURNITURE
WE SHIP
Anywhere in B.C.
Brochure on Request
NOW ON DISPLAY
All new Emberglow finish
CONTINENTAL FURNITURE
716 Johnson St. 386-2458

COME TO
FISCHER'S FINE FURNITURE
753 VIEW ST.
and get in on the Christmas sale. We have sofa beds, lamps, sewing machines, mattresses, box springs, diningroom furniture, sofas, and paintings. BUY NOW before Christmas and get a TURKEY with every purchase over $100 and have your name entered for a CASH DRAW of $300.

BEDS — BEDS
LOTS of NEW Beds
All sizes. Good quantity furniture at low, low prices. Open every day.
DODDS Furniture
2563 Quadra St. 388-6653

ANDREW MALCOLM 6-PIECE dining room suite, superb Queen Anne stising table, 4 chairs and ornate buffet, requires, TLC, worth the effort at $349.95, walnut all wood bedroom suite, in mint condition. 5-drawer mirrored vanity with stool. 5-drawer Hibay dresser, headboard, footboard, spring and mattress, $349.95. Financing available or O.A.C. Open nights, 15 min. from town. Pete's Place, 786 Goldstream, 478-6000.

TO MAKE ROOM FOR NEW containers arriving soon prices slashed. China cabinet, $99; tiled and marbled wash stands, $99; mahogany buffet, $99. More of these low prices at Axiom Antiques, 546 Herald St., Open 10 'til 6, 7 days a week.

DISPOSAL OF EX DISPLAY suite furniture. 1 white table lamp $60, Tiffany lamp shade, autumn colors $70, 4 cane dining room chairs $275 per set. All purchased originally from the Bay. Drastically reduced. Excellent quality. Phone Joy 386-0223.

HIDE-A-BEDS
Overstuffed chesterfields and chairs, newly recovered and used. For appointment, Victoria Recycling Depot, 3200 Douglas st., 388-6275, pager 732 anytime.

WHITE ENAMEL TRASH BURNer; Moffat avocado 30" smooth-top range and fridge; round table and four chairs; all in very good condition. Phone Sooke Trading, 642-3413 or 642-5333.

REDECORATING SALE
Modern sofa and chair, color cream and brown, 1-year-old. Half price. $450; 3 section, new teak wall unit. $400 and offers. Call 382-0545.

HAND-CRAFTED SCANDINAvian teak, and Rosewood furniture, direct from the manufacturer. Post Office box 936, Ganges, B.C. V0S-1E0, 537-5067.

SOLID WOOD FURNITURE, handcrafted to suit your needs, at reasonable prices, order now, call Phil, 382-4606, After 4 p.m.

FINE QUALITY PROFESSIONAL furniture refinishing and antique restoration at reasonable prices. 598-1715.

COCKTAIL TABLE, UNIQUELY crafted, inlaid driftwood, $98. New round table, red arborite, solid made, 4 chairs, $48. 478-0171.

MUST SELL IMMEDIATELY — chesterfield suite in excellent condition and other household items. 595-7295, 383-7066.

2 PIECE CHESTERFIELD, REcently reupholstered, tapestry blue, older syle $150, call after 5:30. 479-1103.

L-SHAPED WALNUT OFFICE desk, excellent condition. $300 offers. 383-8350.

BARGAIN. APARTMENT FULL of year old furniture plus stereo, $600, 384-6772.

OLD COUCH AND CHAIR. BEIGE color with wood trim. $100. 592-7792.

GOLD VELVET AND GOLD BROcade hostess chairs, as new. 477-1131.

CHESTERFIELD, CHAIR, END tables, lamps, dinettes, fridges and stove. Buy right. 474-2154.

WANTED HIDE-A-BEDS IN ANY condition for re-upholstering. 474-1094.

SAGERS' — VICTORIA'S LARGest selection of colonial furnishings. 1802 Gov't, 386-3841.

MUST SELL: LIVING ROOM furniture and drapes, almost new, reasonable. 595-4051.

CAPTAIN'S BED WITH mattress, good condition, $235, 382-5939.

RATTAN FURNITURE, PRICED to sell. Call 385-8535.

TEAK EXTENSION DINING room table, $130. 592-3908.

ANTIQUE 3-PIECE BEDROOM suite, offers. 595-5544.

CUSTOM BEDS: CAPTAIN'S $120; Mate's, $115; Bunks, $100. 479-7400.

98 TV, STEREO, RADIO SALES and SERVICE

Rent To Own
Open 'til 9 Nightly
Panasonic - Technics
Color TV's - Stereos
Buy the best and reduce costly service calls! Why pay more? Panasonic 20" color only $549.00. $20 down, $20 per month, O.A.C.
Harmon Kardon
JBL - Bolivar
Dynaco - Dynakit
Technics Turntables from $139 to $600. Dynaco kits 20% OFF man. list price.
Car Stereos
Pioneer and Panasonic
Panasonic CX141, Auto-Reverse Cassette special — $119.
Lower prices on package deals!
Bank financing available!
Free Delivery
Good used stereo equipment at low prices!
Independent Buyers Discount Service Ltd.
383-1780
939 Esquimalt Rd.

RCA VICTOR LIVING STEREO, record player, $95. TV, roto roof antenna, $95, or best offer, 384-0127.

Grundig Console Stereo, new turntable, beautiful cabinet, only $150. 477-8430.

12" RCA ACUCOLOR USED 2 months, $250, 474-2141, ask for Sheila.

16" PORTABLE COLOUR TV, AS new, $300. 385-8620.

40-CHANNEL BASE MOBILE CB, all accessories, $250.. 479-8919.

98 TV, STEREO, RADIO SALES and SERVICE

939 "C" Esquimalt
Independent
Buyers Discount Service Ltd.
383-1780
Colour TV - Stereo
Panasonic
Technics
Harmon/Kardon
Dynaco/Dynakit
JBL Speakers
Havin' Trouble Findin' Time?
We are OPEN Ten 'Til Nine!
Monday thru Friday
Saturday 10 til 6 p.m.

RENT TO OWN
1977 20"
ELECTROHOME COLOR TV
NOTE: Rent to own also available for 26" console TV.
3 year warranty on all parts and labour and 6 year warranty plan on the picture tube. Call
CITY CENTRE TV
OPEN 10 A.M. — 9 P.M.
6 DAYS A WEEK
477-6971
Next to K Mart in the Mall

CAV ELECTRONICS LTD.
755 YATES STREET
THE NEW '78
MARANTZ
All models in stock, best guarantee at THE LOWEST PRICES EVER.
SERVICE
WE SELL THE BEST and SERVICE THE REST
9:30-5:30 MON.-SAT.
388-6564

PORT OF SOUND
Christmas Special
TOP QUALITY English WHARFEDALE AM-FM receiver, 35 watts RMS, THD .1
Mfg. sugg. list $500
OUR PRICE $329
OPEN TILL 9 P.M.
733 Johnson 385-6121

COLOR TV SERVICE
Overhaul SPECIAL $59.95 plus parts (we make this offer once each year). Butler Brothers Television Service 383-6911

MAIS
FURNITURE and APPLIANCES
RENT
Color or Black-White
TV's at PENNIES per day
385-2435 1821 Cook

CAR SOUND
EXPERT C.B. REPAIRS
AM-FM radios, tape players, cassette and 8-track in-dash radio-tape player, Jensen speakers. On-premise installations.
B.C. SOUND & RADIO SERVICE
931 FORT 383-4731

TV RENTALS
14-20" Colour—
Colortron
3180 HARRIET 383-9113

FOR SALE, AKAI AMPLIFIER, reel to reel with cassette combo, 3 speakers, and Electra turntable, accessories and albums. Come, make an offer. 388-5452 after 5 p.m. only. 519 Foster St., Esquimalt.

EXCELLENT CONDITION. PIOneer PL 12 turntable with Shure N91ED, $150. Realistic cassette deck with Dolby system, CR02 control, two-channel volume control, plus master control. $230. Phone 383-1916 after noon.

25" PHILCO USED COLOUR TV, A-1 condition. Picture tube only 1 yr. old. 6 mos. warranty on all parts and service, $269.95.
ATLAS STEREO AND TV
763 Fort St. 385-2712

WE NEED YOUR COLOUR trade-ins. Bring in your old colour TV, working or not and we will give you a deal you can't refuse. ELECTRON TV SALES and SERVICE, 100 Burnside W. 383-5432.

LOOK, COMBINATION STEREO record player and 23" black and white TV. New picture tube and tuner, under warranty. First $100. Can deliver, 384-8215.

YAMAHA CR1000 RECEIVER, Marantz 5420 casette deck, S. A. E. 40 band equalizer, Akai reel to reel. 652-1644.

SONY RADIO, TABLE MODEL, Pioneer SA 5200 amplifier, Craig cassette car stereo and speakers, brand new. 385-4173 after 6.

EXCELLENT CONDITION TVs, black and white $35; color, $150. With guarantee. 383-8774 or 382-1234.

FOR SALE: YAMAHA CA-600 AMplifier; Sony TC440 reel-to-reel; Videosonic Dolby unit; Reel-to-reel tapes. 382-1196.

MUST SELL 20" ELECTROHOME colour TV in new condition, $450 or best offer. Inquire Mr. Baird, 385-5254.

FOR SALE, 26" ADMIRAL TELEvision, colonial fruitwood, beautiful condition. Best offer over $350. 385-5866 evenings.

DYNACO PAT-4. STEREO -80, Fm-5, price for quick sale $260. 385-1165 after 5.

CITIZENS 40-CHANNEL, BASE mobile with antenna and coax. $175. 478-1451.

EXCELLENT WORKING 19" portable black and white TV with radio. First $50. 384-8215.

RCA 26" COLOR CONSOL, PUSH button tuning, $250 or offer. 479-9710.

REEL-TO-REEL DECK PLUS tapes, $200, only six months old. 477-2372.

20" HITACHI COLOUR TV, AS new, $350. Large component stereo system. $700. 642-5345.

DYNACO STEREO AMPLIFIER with tuner, $235. Altec bass speaker and box, $185. 386-8205.

19" SEARS COLOUR PORTABLE, excellent condition, $250. 656-4650 (Sidney).

RANK INTERNATIONAL ENGland Stereo Leak Warfdale. Offers to $650. 658-5226.

CONSOLE STEREO, EXCELLENT condition, $150. 383-3627.

ZENITH 1966 COLOUR TV, 26" $150 or nearest offer. 384-8618.

COMPONENT STEREO, PLUS 50 rock, blues albums, $185. 386-6978.

COLOR TV, 26", EXCELLENT working condition. 477-5357.

99 GROCERIES, MEAT and PRODUCE

APPLE JUICE, $3 A GALLON Freshly pressed to order, apple juice for freezing, canning, or making into cider or wine. Sunhill Orchard, 652-4116.

99 GROCERIES, MEAT and PRODUCE

FRESH FISH
Right off the boat at J. & K. Bayshore Marina, Cowichan Bay. Fillets — Sole $1.25 lb. grey cod $2.00, ling and rock cod fillets $1.35. Open Friday, Saturday and Sunday.

SCOTCH MEAT SPECIALTIES AT McCOLLS.
Black puddings, meallie puddings, haggis, slicing sausage, Scotch meat pies.
PARLIAMENT MEWS
Ste. 5—230 Menzies St. 382-1611

CLOVER HONEY
69c pound, 5 lbs. and over, 75c lb. under. Save by bringing own containers. Also buckwheat and fireweed. 479-9660. 4649 West Saanich Rd.

SAANICH ORCHARDS
We still have a good supply of apples, open daily except December 25 and 26. 652-2009.

HONEY FROM OWN APIARY. Selling balance of crop. 30 lbs. pail. $20. 592-2265.

LE COTEAU FARM
Apples. We are always open. 304 Walton Place, off Oldfield Road, 656-5888.

CAULIFLOWER FOR FREEZING, Michell Bros., 3015 Island View Rd. 652-1939.

100 MISCELLANEOUS FOR SALE

Open 'til 9 Nitely
Complete Panasonic Line!
Color TV's 20" Special $549
Stereos from $199 with tape.
Car Stereos from $49.
Microwave Ovens
6 Panasonic models on Sale!
Special priced from $349. Daily in-store demonstrations!
Bank financing. Low payment plan.
Sewing Machines
Elna Lotus No. 35. Special $369. Complete white line reduced to clear. Guaranteed 20 yrs. parts, 1 yr. service.
Hours - 10-9 Mon.-Fri.; 10-6 Sat.
Independent Buyers Discount Service Ltd.
939 Esquimalt Rd.
383-1780

CHRISTMAS GIFT PROBLEMS? Perheps we can help. We have a large selection of sheepskin rugs, just landed from New Zealand. These make ideal scatter rugs, bedside rugs, bath mats, chair covers, etc. All fully washable for easy care. Prices from $29.95 to $39.95. We also have sheepskin slippers for those people with cold feet, from $16.95 to $28.95, sheepskin mitts, jackets, toys, car seat covers, and smaller items for unique stocking stuffers. Come and have a look around. Merino, The Sheepskin Specialists, Lower Commerce Mall, across from Eatons on Douglas St.

A SIMPLY SUPERB 9-PIECE ANdrew Malcolm dining room suite, table, 6 chairs, buffet, and china cabinet. Regular price $1995. A super super Christmas speuial for only $1499.95. Bar mirrors large and small, make ideal Christmas gifts, from $9.95 to $49.95. It's just a nice drive out to Pete's Place open week nights to 9. 786 Goldstream, 478-6000. Chargex and Master Charge.

STAINED GLASS COURSES
starting January. Register now. Island Craft Supply Ltd., 2506 Douglas St. (Douglas at Bay St.), 384-0421.

CRIB AND MATTRESS, $45; Clean 3-way carriage, $39; Bassinetee size crib and mattress, $34; also: stroller, carseat, walker jollyjumper backpack. Assorted children's toys and clothing. Skates, cookbooks, miscellaneous. Cheap! 652-3802.

POLAROID LAND CAMERA with flash, $35. Blue lined drapes 2½ x 84, $25. Metal wardrobe, $25, 6x6 off white shag rug, $20, coffee table $5, broiler oven, $10. Miscellaneous goods, 301 Old Island Highway 1-A.

POTTERY COURSES
starting February. Register now. Island Craft Supply Ltd., 2506 Douglas St. (Douglas at Bay St.), 384-0421.

FROST-FREE FRIDGE (VIKING) like new, white outside, gold inside, 2 separate magnetic doors. Was $500, sell $250 or best offer. Fully automatic washer, four water temperatures and four rinse temperatures, excellent condition, $195 or best offer. 382-0781 or 386-9983.

16 CU. FT. SELF-DEFROSTING fridge, only $149.95, several other fridges. From $125 up. Apartment size dryer, $149.95. Pete's Place, 786 Goldstream, 478-6000. Financing available O.A.C. Also Chargex and Master Charge. Open 7 days and nights.

BROTHER KNITTING MACHINE Demonstration and sale of computer model Thurs., Fri., and Sat., at Karmin's Boutique, 1315 Esquimalt Road, in Admirals Square Shopping Centre. 382-7723.

TRANSFERRED MUST SELL new 1977 Zenith TV with matching stand, value $850, for $495. New stoneware dinner set, related glasses and flatware. Phone 388-7861, ext. 185.

GIFT IDEAS! PURE BEESWAX for candles, batik, polish, waterproofing, attractive, tasty comb honey. Healthful delicious liquid honey. Babe's Farm, Oldfield at Walton, closed Sundays, 658-8319.

MOVING, BASEMENT SALE SATurday, 10 till 5, 1950 Barrett Dr., or phone 656-3161. Floral velvet couch and loveseat, pedestal kitchen suite, hide-a-bed, tables, many other items.

TWO BOYS' BIKES, MAN'S TEN speed, 3.9 h.p. Merc outboard, trailer mirrors, dogs cage, rod holders, two Evinrude-Johnson props, one pair boys skates. 652-5681.

GARAGE SALE, SATURDAY, DEcember 17th, 10 a.m., 2½ by 5' pool table, Bauer supreme hockey skates, like new, size 5, hubcaps, etc. 530 Starling Lane, off Old West Saanich Rd.

RECOVERED BROCADE CHESterfield suite, occasional chairs, coffee table, punch bowl set, windows, stroller, misc. 655-6187, 10041 Cotoneaster, Sidney.

BOY'S 5-SPEED BIKE, $30; girl's 3-speed bike, $30; Italian king-size reversible bespread, red and black, $40; recliner chair, $50. 595-2690.

BEAUTIFUL 5-PIECE SILVER plated, tea and coffee service, $125. Rhinestone bracelet, Birk's evaluation $300. Phone evenings 656-1695.

BEAUTIFUL RED DRAPES, portable radio, half size violin, toys, boys leather jacket size 10-12, lady's black suede coat, size 8. 598-8768.

MODERN WALNUT FINISH DINing table, $45, 30" electric firestone stove, works well, $45. 2 solid wooden rocking chairs, $35 each. 656-6190.

HEAVY DUTY VACUUM cleaner, as new, Apt. size freezer, Coldspot, Chesterfield and chair good condition, portable electric singer sewing machine, 592-4528.

SELECTION HAND MADE wooden plant stands, book shelves, cupboards, coat racks. Anything can be made to order. 384-3177, 3289 Whittier.

NEED CASH FAST?
We buy or loan, on most things of value quick as a wink at Frank's Trading Shop, 1819 Douglas St., 385-2022.

ROYAL ADDERLY FORGET-ME-Not china, 4 settings, will sell or swap for Royal Albert Val d'Or. 382-4067.

WESTINGHOUSE COFFEE PERcolator, immersible, stainless steel, mild, medium, strong, good condition. 385-6978.

POOL TABLE WITH ACCESsories and ping-pong top, $350. Phone 478-0237.

32 SQ. YARDS, ROYAL BLUE carpeting and underlay, best offer, 385-3071.

POOL TABLE, COMPLETE balls and accessories, 4x8, brand new, offers. 385-9559.

MINK COAT, NEVER WORN, size 12, $800 or best offer. 384-5203.

9" CAST IRON TABLESAW, stand, motor, $150. 383-1656.

TRAIN ON 4X8 PLYWOOD. EVEnings 478-5141.

100 MISCELLANEOUS FOR SALE

Mel's BARGAINS
Gendron pool table, cues, snooker and billiard balls. $200. Electrohome color TV, $200. Modern chair and loveseat, $450. Simmons hide-a-bed sofa, $200. 3460 Quadra, 384-3152. Chargex available.

100'S OF SMALL AND LARGE Xmas ideas, oriental bases, and tea sets, Victorian framed prints, including 3 prints, jugs and basin sets, 2 Victorian cameras, Victorian Hallmark watch chain, pair of unique, Bretbyware vases, plus all silver and old brass silver overlay 50% off. Open nights. Pete's Place, 786 Goldstream Ave. 15 min. from town. 478-6000.

GOOD SELECTION OF CHRISTmas suggestions, hairdryers, electric hair curlers, cycle exercise boards, shuffleboards, Christmas trees and decorations, hi fidelity stereo combination, black and white TVs, coffee tables, desks, floor and table lamps, hostess chairs and bedroom furniture. Mel's Bargains, 3460 Quadra, 384-3152. Chargex available.

MONK'S
For all your
OFFICE SUPPLY
requirement
794 Fort and 754 Broughton St.
384-0565

DOUBLE BED SATIN COMFORTer, $50; New Joyce leather boots size 6½-7, adjustable calves, $45; Hoover dial-a-matic, $75; brass fireguard, $25; box of records 1914 era, $25; girls' bike, $15; turquoise drapes, 230x65, $25; deep orange olive and brown drapes, 160x72; matching pair 60x72, $30. All 1 year old, 656-3317.

MOVING: MUST SELL
Stereo Electrohome combination, one Hollywood bed and headboard with double spring mattress, $185; floral designed chesterfield, $100; bookcase, $45; black chest, $45; walnut dresser with mirror, $135; coffee table. 384-4981, 11-5 p.m.

THREE HOSPITAL BEDS WITH excellent mattresses. Small dresser. Three brush Viking floor polisher. E and J Commode, set of Monkey bar for end of bed, set of arm rests for standard bathroom toilet, other bars for bathroom. 478-3030.

GET EXTRA
Beautiful Flowering
Orchid Plants
For Christmas
"ORCHIDS VICTORIA"
479-1777

UNIVERSAL TRADING CENTRE
384 Johnson Upstairs Warehouse. Bargains. Tools, furniture and fridges, curios, glasswear, pictures, stereos, cameras and jewellery. 383-9512. We Buy, Sell and Trade.

J. R. PIPES
Business Systems
New rental programme on high speed copiers by the day or month.
1121 Fort St. 386-7728

UNUSUAL AND EXCITING Christmas gift ideas, brass, copper, china, primitives, furniture, glassware, etc. Red Barn Antiques, 4596 West Saanich Road, open 7 days a week.

SWAP 'N SHOP, SUNDAY, December 18th, West Saanich Longhouse, just off West Saanich Road, 9-4, sellers—$4, admission—25c. For more information, call 652-4189, 652-2906.

WRINGER WASHER WORKS well, $50 or best. Enclosed utility trailer, good balance, good tires, licensed, $200 or best. 721-3342 (Victoria).

METAL SHELVES FROM $6, metal desk $15, artificial Christmas trees, oodles of miscellaneous at The Gypsy Wagon in Market Square. 384-2514.

30" MOFFAT ELECTRIC RANGE, $50; 13 cu. ft. Viking fridge, $50; TV combo, $30; 4-drawer dresser, $10. All good condition. 592-0976, after 1 p.m.

FIREPLACE MANTLE AND leaded bookcases, baby buggy, 6 year crib, old fur coat, dresser, old RCA radio, chesterfield for reupholstring. 479-4749.

HAVE PURCHASED SEARS KENmore sewing machine, selling Piedmont sewing machine, cabinet, excellent condition, $175. 478-2866.

FINS AND FERNS, 154 MARKET Square (front of Buckerfields) sale 30% off plants, 10% off aquariums and fish and 10% off birds and bird cages.

MAYTAG DEALER
WOLF'S Home Appliance and TV Centre. 1540 Cedar Hill X Road. 477-2922.

WOLF TRIMMED FULL LENGTH muskrat coat. Appraised $1,100. Would make lovely Xmas present. Any reasonable offer accepted. 388-9021 evenings, weekends.

SHEEPSKIN RUGS, ALL SIZES and colors, all fully washable New Zealand skins, Merino, Lower Commerce Mall, across from Eatons on Douglas.

FOR SALE, APT. SIZE WALNUT grain arborite top, table and 2 chairs, as new, $25. Hoover upright vacuum, good condition, $20., 386-2888 after 4 p.m.

BROWN 2-PIECE CHESTERfield, $200; rotary TV antenna with 45' steel mast, $125. Cash only. 479-2288.

TAPESTRY CANVAS AND WOOL, woodland scene, 40"x16", $35. Muskrat full length coat, size 38-40, $175. 592-0808.

HAVE PURCHASED SEARS KENmore sewing machine, selling Singer zig-zag portable, good condition, $70. 477-2288.

DOLL'S CLOTHES: BARBIE, Cher, Farrah, Rub-A-Dub, Joey and many others plus stuffed toys. 382-8595.

Amana RadarRange
GORGE RD. 386-6745

ROAD RACE SET
Strombecker, model 9020, 41 racing feet, $45. 477-7074.

MOVING TO APT. MUST SELL right away Gold Admiral washer and dryer. 385-6850, anytime.

9" ROCKWELL TABLE SAW with motor and stand, $235. 385-5074.

TWO BOY'S BICYCLES, $24.95 and $29.50, at the Gypsy Wagon in Market Square. 384-2514.

TYPEWRITER, ROYAL, Electress, Pica, 16" carriage. Office or student use. Phone 382-2098.

SEWING MACHINE, EXcellent condition, $110. Phone 479-4772 evenings.

NEW QUEEN-SIZE BOX SPRING and mattress; 4x8, garden shed. 592-3058.

MCCULLOCH CHAIN SAW, 18" bar, good shape, $100, phone 388-7207.

MEAT BAND SAW AND grinder, scales, tenderizer, Chubb safe. 478-6050.

COMPACT VACUUM, ALL ATtachments and power nozzles. $225., 595-7454.

CHRISTMAS GIFT SUGGEStions: macrame hangers, all sizes, $5-$15 or made to order, 479-2583.

COMIC COLLECTION FOR SALE, Heros, Funny animals and Western. 382-6494.

SWIMMING POOL COVER. CALL 386-6308 or 477-6402.

HANDICRAFTS FOR SALE
478-8054.

HOT WHEELS TRACK FOR sale. Ask for Burt. 478-2873.

UTILITY TRAILER, 4x8
477-7949

SINGER SEWING MACHINE
478-4374.

4X8 POOL TABLE, GOOD CONDItion, $175. 385-3549 after 6.

TABLE LOOM, FOUR HARNESS, Swedish white birch, $200. 385-0044.

FINISHED CERAMICS FOR sale, orders taken, 478-7444.

SMALL GRIZZLY BEAR RUG,
$200. 652-2410

CUSTOM REUPHOLSTERY
Call Riga Upholstery, 383-7621.

NEW NEVER BEEN USED 180 Kazama ski severs, $130., 478-2752.

LIKE NEW, BOYS' SKATES, Daoust, size 2. Phone 478-1251.

DOUBLE CONCRETE LAUNDRY tubs, $12. 598-7236.

MCCLARY EASY AUTOMATIC washing machine, $65. 598-5788.

SINGER SEWING MACHINE 328 style-o-matic, $90. phone 477-9910.

100 MISCELLANEOUS FOR SALE

ADMIRAL 100% SOLID STATE
20" COLOR TV'S
Clearing Demo. Models $399.95. 1 Year All parts and labor warrantee, 2 years on Picture tube. Only $7.95 down and $16.03 per month including 7% tax 36 mo. plan on appr. credit.

Large deluxe hi back overstuffed sofa, loveseat, chair and ottoman. In crushed nylon velvet. Reg. list $1698. (now more) Slightly used for Display purpose clearing $1000.

7pc Imperial Loyalist dining room suite. As new rock maple with 4 side ladder back chairs, 2 arm chairs 42" oval table extends to 96" with 2-18" leaves. $798.

Admiral 26" Color TV. Deluxe full consol style Only slightly marked $599.95. Full 3 years warrantee. Only $1.95 down, and $24.43 per month including 7% tax 36 mo. plan on appr. credit.

3 pce. deluxe cocktail table set, Clearing $139.95.

3 pce more deluxe Cocktail table set. Only $159.95.

4 piece deluxe style bedroom suite $349.95. Budget terms too.

The Starter 3 room Grouping $699.95.
Only $28.95 down and $27.95 per month including tax. 36 mos.

The WINDSOR deluxe 3 room group $988.88. Only $27.86 down and $40.09 per month including tax. 36 mos.

Almost New 8.4 cu.ft. Freezer Harvest Gold $188. Easy terms.

OPEN NIGHTLY til 9 P.M.
SAT. to 6 p.m. SUN. 12-5 p.m.
The Traders
388-8264 715 Finlayson

LOOK AT THESE SPECIALS!
NEW MOFFAT PORTABLE DISHWASHER — Deluxe with hardwood top — 5 cycles. To clear $399
MOFFAT GOURMET DISHWASHER WITH RINSE AND HOLD AND 150 wash To clear $349
RCA Automatic Washer — 5 cycle, choose water level temperature, bleach disp.-flowing filter now $429
RCA Timed Dryer now $249
ADMIRAL Built-in Dishwasher now $299
ADMIRAL 14 cft. FF REFRIG now $469
McClary Microwave oven (with defrost) now $429
ADMIRAL 30" Electric Range now $299
Used Westinghouse B-I Dishwasher (H GOLD) now $199
Used washers from $50, Dryers $50
Admiral new AM-FM STEREO with 8 track Recorder-player and record Chgr. now $299
Panasonic 2 track player with amp $149
Panasonic 4 channel AM-FM $299
Good selection of portable Cassettes with radio, Portable 8 track with radio $89
Console Stereo by Zenith starting at $399
RCA 20" Color TV XL100 $488
ADMIRAL 20" Color TV incl. 3 year Guarantee $488
ADMIRAL 14" Color TV $399
Zenith Early American Stereo with 8 track player recorder $100 off pay $599
Butler Brothers
1720 Douglas 383-6911

KILSHAWS
1115 FORT STREET
AUCTIONS
Friday at 7
Appraisals
for
Insurance and Sale Purposes
384-6441

SPECIAL
with every single purchase of $100 you'll receive
FREE
pair of car speakers $19.95 value. Super Christmas sale, best prices ever on stock. Colonial, pine and Vilas furniture; new car tape decks and speakers less than ½ price. UNIVERAL TRADING CENTRE, 584 Johnson, 383-9512, 477-3039.

COME ON INTO THE WIDE world of Hy-Grade Radio — we sell much more than just radios. For your Christmas shopping, we have a super selection of all the top car radios and speakers. Come in and let us fit you out with a complete system. Hy-Grade Radio, 815 View.

SPEED QUEEN
Surplus 1976 model dryers to clear, $268.88. ACTIVE FURNITURE DISTRIBUTORS, 566A David Street, 382-8274.

PS
"THE PLASTIC SHOP"
2105 DOUGLAS ST., 386-1477. ONE STOP SHOPPING FOR ALL PLASTIC PRODUCTS, Industrial Plastics

GLASS
5 and 6 mil. bronze tint. Bob 656-4249 and Art 386-7326.

TIRED OF THE XMAS RUSH and "you do the work" shopping, come to Hy-Grade Radio, 815 View St. at Blanshard. We have competent sales staff waiting to help you solve your Xmas gift problem, and our prices are very competitive.

FISHING GEAR, TWO TROLLING rods and reel, ½ size Violin, figure skates size 8, one Royal Blue Velvet bridesmaid dress size 10-12. 598-5624.

"U-DO-IT" WOODWORKING
at Tools 'n Space, Low cost chartered memberships still available. 338 Catherine, 383-9600.

TWO SNOW TIRES ON RIMS with chains, E78-14, for Datsun pickup; two snow tires on rims, 645-13, for Datsun car. 478-4672.

NEW FRIDGE AND STOVE, gold; one avocado fridge; end tables; lamps; dinettes; living room suite. Buy Right, 474-2154.

TESCO ASTRONOMICAL TELEscope, refractor, 75 mm. mirror, asking $120, originally $180; open to offers. 386-7477.

OUTDOOR INCINERATOR BARrels, ready to use; free delivery, $5.95. 383-1328.

SUPER SPECIAL — FRESHLY emptied 45 gallon oak Whiskey Barrels, $15. 383-1328.

6X12 BRUNSWICK SNOOKER table, snooker and numbered balls, cues, racks, lights, $1200. 658-8921.

75 YAMAHA 80, $325. BOYS' skates, size 3, and 5½, hockey equipment, 478-4059.

VIKING AUTOMATIC WASHER with mini wash, Inglis 4 program dryer. 474-2704.

40" STOVE, OFFERS; BABY furniture, snow tires, mounted Toyota rims, $50. 479-4350.

CHILD'S POOL TABLE, EASY Bake oven, books puzzles, miscellaneous. 479-5957.

GENDRON 4X8 POOL TABLE, good shape, 2 sets of balls, $200., 384-0894.

MEN'S KILT, BLACK WATCH, size 32-36; Highland jacket, Harris tweed, size 38. 385-8588.

FREEZER AND WALL OVEN
388-4678

COMPLETE SET OF NANCY Drew books, $35. 384-9866 after 5.

8' KITCHEN CUPBOARDS, 3226 Wordsworth.

SPA MEMBERSHIP FOR SALE, contact Keith at 477-3910.

APARTMENT SIZE FRIDGE AND stove for sale, 474-1003.

GO CART 3 H.P. MOTOR; 1972 Maverick Gemini. 477-4674.

100 MISCELLANEOUS FOR SALE

NEW and USED
Xmas giftware glass and china, pin wheel crystal priced to sell, round rock maple table and 4 chairs $419. Duncan Phyfe dropleaf table and 6 chairs $548, console dining table $189, sets of 4 dining chairs $99 to $219, 5 pc. kitchen sets $59.95 to $125, 2 pc. chesterfield suites $129 to $449, hide-a-bed $139, drop arm love seat $149, swivel rockers $99, wooden rocking chairs $67.50 to $139, complete bedroom suites from $299, bunk beds $269, single beds $59.95 to $149, chests of drawers $39.95 to $149, dressers $59 to $149, night tables $16.95 to $49, fire screens $18.95 to $44.95, fire grates $12.95 and $19.95, tool sets $17.95 to $32.95, electric heater $5.95 to $19.95, vacuum cleaners $29.95 to $79, 9x12 rugs $49 to $99. Use your Chargex or Master Charge.
PANDORA FURNITURE LTD.
1050 Pandora Ave. 383-6319

DISTRESS
FAILED IN BUSINESS:
Have to sell everything for what I can get to liquidate debts or my creditors will take over. Beautiful big house in
SHAWNIGAN LAKE
'75 4x4 F250 crew cab, '73 Torino wagon. High quality, versatile stereo system; electric piano, Italian electric guitar. Two typewriters. Two utility trailers — one big, one small. Ladders, scaffolds.
112-743-9675

EATON'S WAREHOUSE STORE
749 View St.
OAK WARDROBE; XMAS trees; wringer washer; Fish tanks; Dolls; Carpet; Black and white TV; Combination radio, record TV; Chesterfield; 400, 200 and 100 amp. breaker assemblies; kitchen suite; 3 Beauty parlour hairdryers; Portable Sewing Machine and other miscellaneous items. 383-5585 after 4.

MOVING MUST SELL TWO night tables, bedrooms suite, three pieces; two chest of drawers; coffee table; kitchen table, two chairs; 3 upholstered chairs; Maytag washer and Whirlpool dryer, like new; Frigidaire refrigerator; Roy electric stove. 478-8486 or 474-2868.

TORCAN MULTIPURPOSE heater for camper or boat, 120 volt 60 cycle. One winter coat, Lady's full-length, grey cashmere wool, grey fox collar and cuffs, size 12 or 14. 2-skirts, 1-P.E.I. tartan and 1-grey wool. 26" waist. 388-7994. Evenings.

HIDE-A-BED, LIKE NEW, $150; 5-pce. maple kitchen suite, $150; Maple coffee table and 2 end tables $125; antique padded rocker over 150 years old, $200; Lazy-boy chair $65; matched engagement and wedding band $125. Phone 477-4007.

CHAINSAWS
Homelite McCulloch
SALES—PARTS—REPAIRS
KEN PRASING EQUIPMENT
478-9313 934 Goldstream Ave.

Slate Pool Tables
Reconditioned commercial quality. Used bumper pool tables, fussball games, 2 part cues, accessories. Call Aco Enterprises Ltd. 384-8913 9 a.m.-4:30 p.m. Monday-Friday.

15-GALLON AQUARIUM, COMplete, two duffle coats, size 12 and 14, one pair white figure skates, size 4; ladies London Fog raincoat, size 18; girls' clothing, size 12-14, some for free. 477-9342.

USED DRAPES, ALL SIZES, giftware, cards, games, imported crystal. Open until 8 p.m. Christmas week, use your Chargex. Pandora Variety, 1044 Pandora, 384-1541.

OPEN DECEMBER AND JANuary, 11 a.m. weekdays. Junque Deluxe Jewelry, clothes, dishes, collectibles, ornaments. 1320 Broad Street, (beside Fish and Chip Shop).

1930'S COFIELD WRINGER washer in workable condition, antique, copper tub, $150; 9x12 dark brown short shag rug $90. Call 598-6280 after 4:30.

TOYS
John Deere farm action toys available from:
J. Grieve Motors, Saanichton
652-1642

KEROSENE SPACE HEATER, new, used one week, suitable for greenhouse or boat, 1650 watts. New price $70, sale price, $50. 656-5672.

2 WICKER CHAIRS, FLORAL loveseat and chair, walnut sideboard, swivel desk chair, oak dresser, miscellaneous chairs. 385-1733.

KENMORE SEWING MACHINE for sale, flat bed, Zig Zag model, decorative stitch discs, good condition. $85. 652-3572.

USED TYPEWRITERS, DESKS, board room tables and other office equipment supplies. Call during office hours, 382-6105.

LIKE NEW, TIME CLOCK, stand and racks also miscellaneous office items and equipment. 382-6105.

IMMACULATE NEAR NEW PORtable harvest gold Speed Queen dishwasher. First $350 takes. 595-7561 after 6 p.m.

LARGE HAND-MADE CERAMIC chess set, Roman style, black and white, with gold accent. $50. 477-8583.

ONE QUEEN SIZED BEDspread, black and white paisley pattern with fringe, washable 382-8342.

LADIES, NEAR NEW, 6-diamond band style ring, with case, cost $250, asking $180 cash. 479-3410.

CLOTHING, SIZES 14 AND 16, slacks, blouses, sweathers, coats, housecoats, good condition, $2.50 to $6.00. 386-6420.

ROCKWELL DELTA 10" BANDsaw with stand and new motor. Super shape. Offers. 384-5154, 382-7908.

REGIONAL APPLIANCE
SERVICE guaranteed, sales parts.
386-3117 464 BURNSIDE E.

WATERBEDS
478-7345 DAY OR NIGHT

TWO SINGLE BEDS, $50; STAINless steel cookware; and electric skillets. 477-9369.

ALL CHANNELS TV ANTENNA and rotor, excellent condition, $95 or best offer. 478-4865.

TREATED HOLLY, 75C LB. Wreaths on order, $3.95. After 5 p.m., 658-5354.

GENTLEMAN'S OMEGA WRISTwatch, excellent condition, has minute hand, reasonable. 592-9110.

GIRL'S TWO WHEEL BIKE, $25; Symphonic stereo, $55. Phone 477-7094.

BRAND NEW KENMORE ZIG zag with attachments, $200. After 6 p.m., 385-3093.

MACRAME WITH PLANTS INcluded, from $12.95. Ceramic elves, $7.95. 478-8054.

MOFFAT APARTMENT-SIZE fridge, $225 or best offer. Excellent condition. 652-5752 after 5 p.m.

LIKE NEW, FULL-LENGTH GLOverall duffle coat, size 12, camel color, $100. 595-3050.

GIRL'S BIKE, SUIT 7-10 YEAR old, $25, hide-a-bed new slip cover $300. 477-6726, evenings.

LIKE NEW SUNBEAM MIX master. 9x12 light green short shag rug, and underlay, 479-9901.

REGULATION TYPIST'S ADjustable chair, as new, $40. Phone 598-1579.

DANBY INGLIS REFRIGERATOR in excellent condition, 388-7084 after 5 p.m.

TWO NATIONAL CASH REGISters, good condition, price $250 and $400. Phone 246-3631 Chemainus.

FANTASTIC CLOTHES SALE, all sizes. $2 box. 383-2072, 880 Craigflower.

2 GARAGE DOORS, WOOD WITH windows, total width, 7'1", height 6'6". $75. pair, 382-8670, 658-1057.

FLOUR MILLS FOR HOME USE, 10% discount Christmas special, $166.50. 658-5564.

100 MISCELLANEOUS FOR SALE

Typewriters
XMAS SPECIAL
Used Reconditioned Remington Manual
$139.95
(Reg. $179)
Fully Guaranteed
Island Business Machines
691 E. Burnside at Douglas
384-7148

TheTraders
388-6264 715 Finlayson
13 CU. FT. 2 DR. Danby auto. defrost fridge, $295; double size sofa bed on casters, only $99.95; double dresser, mirror, 4 drawer and 54" bookcase bedstead, $158; Ranch style table with 6 deluxe chrome chairs, $175; deluxe style buffet, $100; walnut 5 pce. dinette, $69.95; 30" G.E. range, $100; Westinghouse portable dishwasher, $100; 110 volt coppertone dryer, $58.

TV GAMES
PLAY TENNIS — Hockey — Squash and handball on your TV. NOW ONLY $33. HURRY — STOCKS GETTING LOW.
YOUNG'S 784 FORT
Sales & Service 382-5512

New condo display furniture. Living room settees. Dining room suites. Bedroom suites. Deck, lamps, end tables, etc. Unused dishwasher, Franklin stove. All at 1019 McClure on View. Tues.-Sat. 2:00 to 4:00 or call: H. BLAKE res: 383-4372 or 598-3321.
JACK MEARS
OAK BAY REALTY LTD.

Demonstrator and scratched Sunbeam and Oster appliances. Great values on kettles, frying pans, hairdryers, Oster kitchen centers, mixers, blenders, curling irons, steam irons, toasters, percs, slow cookers and can openers. Arriving soon — cushioned bath seats and bathroom and household scales.
SUNBEAM APPLIANCE CO.
912 Pandora, 383-8543

STAINED GLASS SUPPLIES
New shipment of Calgary glass just arrived.
WATER GLASS STUDIO
1119 VANCOUVER ST. 384-1515
TUESDAY — SATURDAY 10-5.

BROILER OVEN WITH ROTISSERIE and timer, walnut plywood cupboard doors, cloth and vinyl upholstery remnants, roll of waffle plastic, extra wide auto carpet for vans, custom motorcycle seats, cable tire chains and new and used convertible tops. Phone Doug at 383-8941 or 479-6368.

"HOLLY"
Gift boxes, wreaths — professionally treated. MacARTHUR NURSERY AND HOLLY ORCHARDS, 479-2563 or 479-6208, let phone ring many times. (350 Spartan Rd.)

BILL's BARGAIN BARN
TILLICUM and CRAIGFLOWER
Used furniture, antiques, appliances, painting, numerous misc. items. 382-0420.

WASHERS AND DRYERS
New and rebuilt, 1 year warranty, Inglis, Kenmore and Whirlpool washers and dryers bought or taken in trade, working or not. R. B. Baker Appliances Ltd. 479-8264.

Xmas Plants
Place your order for free delivery at Christmas. Call or visit Plantarium, lower Commerce Mall, next to View Parkade. 383-6222.

WESTERN SHIRTS, BELTS, jeans, hats and boots, etc. are in good supply at the Circle E Saddlery, across from Eaton's Parkade. 904 Gordon St. Open till 9 Thursday and Friday. 388-7434

USED TYPEWRITERS
Portables from $35.
Manuals from $59.
Electrics from $150.
Adding machines from $25.
Capital Office Machines,
2727 Quadra St., 383-5700.

ELECTRIC RANGETTE $125; electric portable fan heater $25, big gas heater (cabinet style) $150, two-burner gas hot plate $10. For cash. Call between 9:30 and 12 noon. 224 Superior St.

MELTON MOWBRAY PIES OR large pork pies, brandy snaps, plain sponge cakes, mince tarts, English plum puddings, dark and light fruit cake. 479-2424.

CHRISTMAS TREES
Freshly cut from local tree farm. Select bushy Fir and Pine. $3.00 and up. Also boxed Holly and Wreaths. Hall's Plants and Produce. 479-9660.

ASK—FOR
Our Holiday Special
2 rooms Carpet steam cleaned, $18.
or
1 chesterfield cleaned, $15.
limited time, 385-5273.

TUDOR PUB OR REC ROOM decor, 2 tables, 4x4 posts and cross members, all sand-blasted and stained dark. Massive old look ideal for old English decor. Call 656-4435, 10-5.

HIGHBACK BEIGE TWEED sofa and chair, very good condition, $450. R.C.A. black and white 20" portable TV, single bed. 477-9837.

$500 FOR $250
Lada sewing machine, Czechoslovakian, a very good machine, a teenager's dream, includes solid oak cabinet. 477-3008.

FOR SALE: 1 PAIR OF BINOCULARS, strength 8x30; Remington razor, adjustable for closer shaves, Mark II, with case. Offers, 385-6978.

VILAS MAPLE DINING TABLE, Welch dresser, walnut coffee table, oak ladder-back chair with needlepoint seat, Aladdin table lamp. 383-3985.

INCINERATOR BARRELS $6 DElivered, screens and covers extra. Old barrels removed, reasonable. 479-4067 after 6, before 8 a.m.

GUTTERS 25c FT.
Shorts and Rejects
B.C. ALUMINUM, 3630 Douglas

FOR THOSE "HARD TO FIND" KEYS
PRICE'S LOCK AND SAFE LTD.
847 Fort Street 384-4105

INDIAN CARVING
3'x6' table or wall hanging, 3" cedar. Appraised at $750. Will take best offer. 384-3491.

DINETTE SUITE, $75. HOOVER apartment size washer-spin dryer. $75. Both excellent condition. 658-8242.

BLACK PERSIAN LAMB COAT, ¾ length, size 16, new condition. 598-5925.

HOUSEHOLD EFFECTS FOR sale. Chesterfield suite, single bed, etc. 385-7227.

RADIANT ELECTRIC HEATER, large-sized trunk, chesterfield, chair, like new. 652-3058.

6'X12' SLATE SNOOKER TABLE and accessories, $2,200. 477-8408 evenings.

BANDSAW, TEA WAGON, tables, grandfather clock, rockers, piano stool. 385-5126.

SPIN-DRY WASHER, APARTment-sized, excellent condition, $100. 384-8771.

48X80 2" SLEEPING FOAMIES, excellent condition, $7 and $9. 385-4752.

SEWING MACHINE, $25, MAN'S 10-pin bowling ball and bag, $10. 479-3691.

FOR SALE: SKI SUIT, BLUE, size 12, 385-7183.

PING PONG TABLE AND ACCESSORIES, $35. 479-2468.

FOLD-UP PING PONG TABLE with net, $40. 598-6410.

BURL TABLES FOR SALE. 595-8661.

OLDER TYPE WESTINGHOUSE fridge, white, $60. 385-0218.

16X10 INDIAN CARPET, GOOD condition, beige, $175. 598-4463.

100 MISCELLANEOUS FOR SALE

SINK INTO UNBELIEVABLE comfort and luxury — Victorian down-filled settee tapestry upholstered in near mint condition. A rare find. Treat your wife to what she has always wanted this Christmas. Regular price $995, a super special $799.95. A set of 8 mahogany chairs including two carvers, tapestry upholstered, very clean lines. Christmas special marked down from $800 to $499.95 for all silver overlay brass 50% off. Do your Christmas shopping with us something for everybody at Pete's Place, 786 Goldstream, 478-6000. 15 minutes from town, 10 from Woolco. Chargex and Master Charge.

6 FOOT TREE, USED TWICE, $10; fur coat, shorn lamb with mink collar, size 16, good condition, hardly worn, $150. 592-3972.

BANJO $100; HI FI $20; DOG basket, $12; fan $5; wine accessories $5; 9x9 tent $30; 9x9 tent $10; camp stove $20. 383-6150.

CUT YOUR OWN CHRISTMAS tree, all sizes $5 each. 1395 Benvenuto Ave., Brentwood Bay, 652-1507. No Sunday calls please.

TWO 10 SPEEDS, OLD BLACK and white TV, size 5 skates, 22 rifle, Taya turntable. 383-2498.

NEW WHITE ARBORITE HUTCH-bar, smoked glass doors, $350. 477-0639.

BRAND NEW BISON TOP QUALITY multi-use vacuum. What offers? 477-9858.

ROCKING HORSE
Beautiful, handmade, $100. 388-7603.

FRIDGE, $150; CUSTOM MADE 9' chesterfield, cost $950 new, $350, china cabinet. 383-6991.

SINGLE BED, MATTRESS AND spring, clean, $35; also loveseat in brown, $60. 477-1784.

ELECTRIC SEWING MACHINE, $45. 656-6778.

FLAT BED SEWING MACHINE cabinet for sale, $75. 478-4603.

103 MISCELLANEOUS WANTED

LUNDS
AUCTIONS
Tuesday — 7 p.m.
Friday — 1:30 p.m.
APPRAISALS
For All Purpose
386-3308

One Relief Printing Press. Could be either older type Albion or Washington Press or Combination Press with a minimum of 1½" travel on upper ruler. Please write quoting price to:
Fine Arts Program
Camosun College
1950 Lansdowne Road
Victoria, B.C.
V8P 5J2
or phone: 592-1281, Local 289

THE SALVATION ARMY Needs your re-usable clothing, furniture and household goods. "Help us to help others." Family Thrift Stores. Victoria, Sidney and Langford. For pickup — 386-3295.

Cash — For used Guns
Robinson's
1307 BROAD 385-3429

INGLIS, SPEED-QUEEN, KENMORE, WHIRLPOOL, SIMPLICITY WASHERS. WANTED: ALL MAKES DRYERS, STOVES AND REFRIGERATORS. 478-6000 478-5449.

REQUIRED
By English gentleman, good quality household fuurnishings, ornaments, etc. Please phone 595-7319. Thank you.

COLLECTOR WANTS PICTURES of Indians, cowboys, early Canadian pioneers, animals such as buffalo, horses, wolves, any condition. 382-1255.

HIGHEST PRICES PAID FOR all your household items. Universal Trading Centre, 584 Johnson St., 383-9512.

$ CASH $
Books, comics, magazines. Snowden's Book Store. 619 Johnson St., 383-8131.

TOP CASH DOLLARS FOR YOUR odds and ends of furniture, dishes, and estate sales. Esquimalt Trading, 388-6542.

SQUARE DEAL BUY
Aluminum — lead — copper — brass—BEER bottles—pop bottles 383-1221, 1126 Hillside. 383-1601

CLEAN USED CLOTHING, CONsignment only, Sidney Nearly New, 9781 2nd St., 656-3511. Hrs. 10-5:30. 6 days per week.

WANTED: OLD WRINGER washer for use in ceramics, wringer not necessary. Please contact Michael Dafoe at GVAR 477-7231.

CASH FOR AUTOMATIC WASHer and dryers needing repair. 652-3000.

USED FURNITURE, CHINA, glass, silver, etc. Gypsy Caravan. 658 Herald St. 595-7567 or 383-8311.

WANTED: DRAFTING TABLE and stools, oak filing cabinet, any condition. 479-6760 or 477-1748.

WANTED: FRIDGE, KITCHEN table and chairs, kettle, phone, 658-1125.

WANTED TO BUY: ¾ BY 48" mattress and springs. Phone 479-5525.

DOLLS WANTED, AT LEAST forty years old, any condition. 382-4636.

WANTED: REASONABLY priced motorhome or converted bus in good condition, 478-1115.

CYCLE EXERCISER WITHOUT crossbar, near new, prefer luxury model. 658-5706.

WANTED IN GOOD CONDITION, large spring horse and large doll buggy, 477-0563.

LIONEL HORNBY OR AMERICAN Flyer trains and accessories wanted. 478-8206.

NON-WORKING COMPLETE portable TVs wanted. Will remove, no charge. 384-8215.

URGENTLY NEEDED, RELIable automatic washing machine, 592-9224.

CASH PAID FOR APPLIANCES, furniture, complete household and estates. Pete's Place, 478-6000.

INGLIS-KENMORE WASHERS, dryers, working or not. R. B. Baker Appliance Ltd. 479-8264.

ELECTRIC POTTERS WHEEL, must be in good condition, 479-8075 after 5 p.m.

REFRIGERATORS WANTED, WORKING OR NOT. 478-5449 478-6000.

OLD CAR BATTERIES, RADIAtors, copper, brass, lead. 383-1328. 526 David.

WANTED: PRINTS BY EDWARD Cherry, also sell or exchange. 477-7308.

SMALL OIL SPACE HEATER with fan, small electric kiln. 477-3656.

WOULD LIKE A GUITAR, Spanish or hollow body. 479-4075.

WANTED: 78'S AND LP'S BY Harry James, etc. 477-7308.

WANTED: GLOVERALL DUFFLE coat, size 14, navy. 652-1992.

WANTED WOODEN BABY CRAdle. 479-7261 or 656-6885 or 382-2732.

FRIDGES AND FREEZERS bought. 598-7422. All-Temp.

SELL OLD BOOKS TO THE Haunted Bookshop. 382-1427.

WANTED — ¾ BED IN GOOD condition. 385-7455.

109 MISCELLANOUS TO RENT

SAWYER SEWING CENTRE
RENT TO OWN — Domestic and Industrial sewing machines
740 FORT 388-6228

115 SWAPS

ONE AQUARIUM PLUS ACCESSORIES, value $125, to trade for sewing machine or whatever. 383-2209.

115 SWAPS

SWAP YOUR COMPACT, AUTOmatic car or recreational vehicle, as down payment on our 3 bedroom, budget priced, family condominium. 477-7750.

72 FORD 300 ECONO, NEW paint, rebuilt transmission and motor parts, custom interior. Will trade for small Japanese pickup with canopy. 382-5594.

WILL ACCEPT AUTO, SHOP equipment or ? as down payment on three-bedroom basement home. Call owner 478-5550 or 595-3431.

WILL TRADE CAR FOR MARshall or Hi-watt amplification system. Phone 656-2985.

116 COINS and STAMPS

WANTED — CANADIAN SILVER coins, 1966 and before, also U.S. silver coins, 1964 and before. Paying 125% over face value. 478-8580.

WANTED, MINT CANADIAN stamps, Dean 386-9063, 6-7 p.m. only.

117 ARTS and ANTIQUES

JOHN'S STORE
Antiques
303 Old Island Highway
(next door View Royal Motel)
PRE CHRISTMAS SALE
20% off ALL furniture
10% off All Other items
OPEN FROM 1 p.m. 'til 6 p.m.
From Friday, Dec. 9 to Dec. 22
THOUSANDS OF BEAUTIFUL CHRISTMAS PRESENTS: GLASS, SILVER, PORCELAIN, OIL PAINTINGS, WATER COLOURS, GOLD, DIAMONDS AND COSTUME JEWELLERY, NEW AND OLD.

ATTICA OLDIES
NOW HAS ON HAND VICTORIA'S LARGEST STOCK OF ANTIQUE FURNITURE. CLOCKS, MIRRORS, AND BRIC 'A' BRAC FOR YOU XMAS SHOPPING.
1 block North of Hillside, open Fri. till 9 p.m. and all day Sunday. 384-1644.

SINK INTO UNBELIEVABLE comfort and luxury Victorian down filled settee tapestry upholstered in near mint condition. A rare find. Treat your wife to what she has always wanted this Christmas. Regular price $995, a super special $799.95. A set of 8 mahogany chairs including two carvers, tapestry upholstered, very clean lines. Christmas special marked down from $800 to $499.95 for all silver overlay brass 50% off. Do your Christmas shopping with us, something for everybody at Pete's Place, 786 Goldstream, 478-6000. 15 minutes from town, 10 from Woolco. Chargex and Master Charge.

100'S OF SMALL AND LARGE Xmas ideas, oriental vases, and tea sets, Victorian framed prints, including 3 pears prints, jugs and basin sets, 2 Victorian cameras, Victorian Hallmark watch chain, pair of unique, Brebyware vases, plus all silver and old brass silver overlay 50% off. Open nights. Pete's Place, 786 Goldstream Ave. 15 min. from town. 478-6000.

A SIMPLY SUPERB 9-PIECE ANdrew Malcolm dining room suite, table, 6 chairs, buffet, and china cabinet. Regular price $1995. A super super Christmas special for only $1499.95. Bar mirrors, large and small, make ideal Christmas gifts. From $9.95 to $49.95. It's just a nice drive out to Pete's Place open week nights to 9. 786 Goldstream, 478-6000. Chargex and Master Charge.

ROSEMARY WELLS OF ROSEmary and Wendy Antiques, 620 Broughton St. wishes to buy antique or older pieces of jewelery, pocket watches and chains. Please call 385-9816 for an appointment. Members of the Victoria Antique Dealers Association.

ANTIQUE OILS, WATER colors, aquatints, etchings, engravings, documents. Guaranteed authentic, (Friday 'til 9), William Dennis and Son Antiques, 2070 Cadboro Bay Rd. (Near Fort and Foul Bay).

ONE ONLY 1896 SLATE BOSTON pool table, valued at between $5,000-$10,000. Must sell before December 31st. Highest bidder takes. Call Ladysmith. 112-245-2084 for details.

MEMORIES THAT LAST . . .
Little Treasures from the past. Oak Bay Antiques, 2070-A Cadboro Bay Rd. 598-8134. (Open 1 to 9 till Christmas).

FINE QUALITY PROFESSIONAL furniture refinishing and antique restoration at reasonable prices, 598-1715.

150 YEAR OLD RING. FIVE DIAmonds, centre one ½ carat, flawless. Appraisal $975, sell $750. 598-1868.

93-PIECE ANTIQUE DINNER set, made by Marquis Shape, "Marigold," with 18 kt. gold border. 386-7114.

INDIAN CARVING
3'x6' table or wall handing, 3" cedar. Appraised at $750. Will take best offer. 384-3491.

1930'S COFIELD WRINGER washer, copper tub in workable condition, $150. Call 598-6280 after 4:30.

TIBETAN RUGS, HAND WOVEN of pure wool. New $325, old $200 and $150. 595-4601.

SPECIAL CHRISTMAS GIFTS? Visit The Blue Urn, 1133 Fort St. near Cook St.

CYLINDER PHONOGRAPH ALSO old wind-up gramophone, antique pocket watches. 479-6683.

MISC. PIECES OF OAK, DINing table and chairs, sideboard, odd tables, 652-4375 after 5 p.m.

EARLY CANADIANA SETTEE
Excellent condition, $750 firm. 382-1930, business 388-7555.

BARBER CHAIRS, 1878 PATENTed. 477-4464, after 4.

FURNITURE REPAIRED. ANtiques our specialty. 478-2539.

DOUBLE PEDESTAL CYLINDER type roll top desk. $550. 658-8242.

LADY'S ROLL TOP DESK, MAhogany, inlaid. $295. 595-4857.

120 GARDEN SUPPLIES

B.C. GREENHOUSE BUILDERS. Practical Xmas presents. Aluminum-glass greenhouses, maintenance free, lifetime construction. Also automatic vent openers, heaters, exhaust fans, etc. For brochures write 783 Hutchinson Ave., or phone 385-2841.

REPLACE THAT RUSTY OLD INcinerator with a fresh, empty 45 gallon resin drum. Only $3.50 at The Plastic Shop, Industrial Plastics Ltd., 2105 Douglas, 386-1477.

Fertilizer

SAANWOOD FARMS LTD.
Cow manure, 652-2026 or 652-1743. No Sunday calls, please.

PENDRAY FARMS LTD.
6 yards cow manure, delivered, $42. 477-1519.

KELP DELIVERED.
383-8875.

Plowing, Rotovating and Cultivating

DON'S TRACTOR SERVICE
477-3913
We rotovate, plow, cut grass and rush also, loading and hauling.

COOPER-RHOADES TRACTOR SERVICE
478-3143 or 477-5167
Grass or brush mowing, rotovating, loading, haul'ng, lot cleanup.

385-8198
Rotovating, grass cutting, hauling, yard cleanup, handyman repairs.

Topsoil, Rocks and Fill

SCREENED TOPSOIL WITH sand and manure $12 C.Y.
Minimum Delivery 6 C.Y.
Garden Sand $3 C.Y.
Plus Delivery
Sand — Fill
Road Gravel
Drain Rock
Crushed Rock
Bark Mulch — Coarse 1½"-3"
Bark Mulch — Fine ¾"-1½"
E. NIXON LTD.
Office 385-4431
Nights 479-1937
or 479-2995

OVER 10,000 YARDS PEAT SOIL, 25c per yard, requires drag line. 598-5701.

125 PETS and SUPPLIES

Duckworths PETLAND
822 Fort St.
(By Blanshard)
THE FULL RANGE DOWNTOWN PET SUPPLY STORE.
XMAS SPECIALS
Singing Canaries, Guaranteed, $24.99 ea.
Canary Hens, $14.99 ea.
Young Quality Budgies $14.99 ea.
Zebra Finches $7.99 ea.
Choice of Bird Cages $19.99 ea.
Quality QAquarium Kits,
10 gal. $38.88
15 gal. $58.88
Filters and Pumps and Plastic Plants 20% Off.
Hartz Xmas stockings $2.49
822 Fort St.
384-8732.

PET FOR CHRISTMAS
One male cockapoo, two cocker spaniel crosses, one springer spaniel cross, one large watchdog fond of children, one kitten, two young cats. 479-5868.

TROPICAL FINS and FOLIAGE
2719 Quadra 385-1000
SALT and FRESH water fish
AQUARIUM SYSTEMS
Open 7 Days a Week

LOVING HOME NEEDED FOR purebred, unregistered, unspayed 8-month-old, female dachshund. Must be rural home, or large fenced yard. Good with cats and other dogs. $75. 478-5953.

C K C REGISTERED CHOCOlate Labradors, also yellow, proven hunting and trail stock. Pedigrees available and guaranteed disease free. Phone 748-8689 eves.

SHADYBROOK KENNELS
Purebred German shepherd puppies, black and tan, wormed, tattooed, immunized and registered. Call 743-9447.

REGISTERED IRISH SETTER pups, by Canadian champion Hoburn Farm Patrick, dual champion Glenatrim's, Poppy Mavoureen, 478-5086 evenings.

PUPPIES — SMALL HOUSEPET size. Bostons, Japanese Chins, one Pom, one Pekingese. Cobble Hill 743-2701.

4-MONTH-OLD MALAMUTE-Samoyed cross, has all shots, housetrained and free to good home. 592-0862.

ADORABLE CHRISTMAS present. Miniature white poodles, good temperament. 478-0018 or 478-5364.

CHRISTMAS PUPPIES OF DIStinction, purebred registered Gordon Setters, ready now. Phone 112-468-7413, after 5:30.

OLD ENGLISH SHEEP DOG puppies. American Canadian sire. Details, 743-9797.

GOOD CORGI WATCHDOG, needs country home for Christmas. 656-6170.

LOVING HOMES NEEDED FOR three grey kittens (one manx), free. 479-6635.

5-MONTH-OLD MALE purebred St. Bernard, $150. 382-4785.

SPRINGER SPANIEL CROSS pups, ready for Christmas, 4018 Magdelin.

REGISTERED BASENJI PUPS, ready to go, January 27th; 1 registered male Dob pup, 382-9954.

NEWFOUNDLAND PUPPIES unregistered, $100. Phone (112) 748-8312.

SIBERIAN HUSKY PUP FOR sale, female, 6 months old, phone after 6, 479-3480.

REG'D AFGHAN PUPS, PERfect for Xmas. Imported bloodlines. Qualicum 112-752-6529.

IRISH-WELSH-SETTER CROSS puppies, $95, excellent for hunting, gentle nature, 477-8517.

WANTED — FEMALE COCKApoo puppy for Xmas. Phone after 6 p.m.. 112-743-2141.

PEKINGESE PUPPIES. WILL hold, registered males, English top lines. 479-3544.

PUREBRED DALMATION GORdon Setter. Crossed puppies, 6 weeks old. 382-7328, 477-5897.

1½-YEAR OLD DOBERMAN Pinscher, female, purebred, $75. 386-9814.

DOBERMAN PUPPIES, TWO males left, tails and dew claws done. 388-9784.

REGISTERED PUREBRED boxer pups, 7 weeks old, show quality, and pets. 112-943-9650.

FREE PUPPIES TO GOOD home, Sheltie and Terrier cross. Phone 112-653-4550.

ONE PUREBRED IRISH SETter, $100 or offers. One Cockapoo, $45. 384-5101.

A CHRISTMAS TOY
Miniature Pinschers. 652-2301.

REAL OUTDOOR LAB CROSS pups, a living gift, $10, 642-4106.

PEKE-A-POO PUPS, FEMALES $75, males $100. 478-8405.

COLLIE CROSS PUPS 7 WEEKS, great with children. 652-1568.

CUTE 8-WEEK-OLD PUPS, $10 each. 479-3239.

FOR SALE PERSIAN KITTENS, will hold till Christmas, 479-8151.

CHRISTMAS PUPS, $10.
384-6672.

ONE FEMALE COCKATIEL with cage, $90. Phone 478-7444.

HAND-TAMED AFRICAN LOVE bird babies, 383-4804.

UNREGISTERED AFGHAN PUPpies, $40. 479-8707.

PUREBRED FEMALE AFGHAN with papers, $100. 479-8707.

3½' BALL PYTHON AND CAGE, $125. 592-0346.

CORGI AND SPANIEL DOGS, with dog house, $95. 477-8582.

AVIARY BUDGIES FOR SALE, budgie and cage, $20. 383-2028.

127 CHICKS, POULTRY HATCHING EGGS SUPPLIES

STANDARD CORNISH AND CORnish Bantams, 656-6904.

128 LIVESTOCK SUPPLIES and EVENTS

REPAIRS TO SADDLES, BLANkets, and tack. Braided reins or bridles. Horse collar mirrors. Western pony saddle, English saddle. 384-7238.

WANTED: BOAR SERVICE, SIDney, Victoria area, pick-up and deliveries required. 656-1927, 479-4697.

LOCAL HAY FOR SALE. GOOD quality, $70 a ton, 42 bails per ton, deliveries available. Phone 652-1620. No Sunday calls please.

MANDER TRUCKING
Cedar hog fuel, big loads lower prices, 479-6452, evenings 477-5053, 479-7629.

LOWERY & YOUNG TRUCKING
Shavings, sawdust and hog fuel. 479-7629.

FREE TO GOOD HOME, MARE, 15 hands high, 652-2239, after 7 p.m., or 479-7296.

HEREFORD COW, 4 YEARS old, bred, due in late March, $200. 656-6190.

TWO HORSES FOR SALE, FIVE years old, good road horses. 652-4375 after 5 p.m.

SAANEN DOES, TO KID IN FEBruary, heavy milkers, also registered buck, 656-6904.

SAANWOOD FARMS
Hay, 652-2026 or 652-1743. No Sunday calls please.

HAY AND STRAW FOR SALE. Deliveries arranged. Griers Farm Ltd., Duncan. 746-6550.

ARAB-MORGAN MARE, 15 hands, suitable for beginner, very reasonable. 652-1559.

5-YEAR-OLD 16.1 HH REGIStered thoroughbred gelding, $800. Phone 477-6498, after 6.

INSTRUCTOR, BHS TRAINED, will give lessons, your horse and ring. Will school horses. 477-6182.

TOGGENBURG PUREBRED Does, 2 yearlings, $50 each, milker, $100. 479-4749.

BEDDING FOR SALE
478-3826.

100 TONS OF HAY. $2 A BALE or by the ton. 479-1066 lunchtimes.

128 LIVESTOCK SUPPLIES and EVENTS

WESTERN SHIRTS, HATS, boots, belts and buckles, great gifts for Christmas. Come to Shanks saddlery, 764 Roderick St. 384-5011. Open Wed., Thurs., Fri. 'til 9 p.m.

JOHN MacNUTT
TRUCKING
Sawdust shavings and hog fuel. 479-6560, 479-1908.

GOOD HAY FOR SALE BY THE bale or ton. Delivery arranged. 743-2467.

PIGEONS FOR SALE, ALL colors and ages. Ask for Sue, 642-3637.

DUROC BREEDING SOW, 1½ years old, good mother, very gentle, only to good home. 652-3433.

1 SIMCO 15" SEAT, WESTERN saddle, practically new. 477-4435 after 4:30 p.m.

TWO HORSES AND ONE PONY for sale, pinto gelding 15.3, bay gelding 15.2, pony 12.3, 479-5298.

FOR SALE; GELDING 14.2 hands, 10 years old. English-Western bridle, saddle. Phone 652-2649.

WESTERN SADDLE NEARLY new, extra tack, $275. 383-5991 after 4.

FRESH JERSEY COW WITH short horn calf. 478-7288.

WESTERN SADDLE AND BRIdle, like new. 652-3217.

130 HEAVY EQUIPMENT and MACHINERY

BOBCAT
HABITAT'S
Equipment Centre
994 GOLDSTREAM AVE.
478-0811 DL 00784A
Come in and see us for a lease to purchase pla non any of our lawn and garden, farm tractors or industrial loaders
Your Island dealer for Allis-Chalmers and Melroe Bobcat Tractors.

26' FIFTH WHEEL, FLATDECK trailer, triple axle with 6 wheel electric brakes. Suitable for carrying heavy equipment. Made of 8" channel and comes complete with loading ramp. Hooks up to ¾ or 1 ton, 652-2052.

1966 WHITE COMPACT 22' FLATdeck lumber truck, 38,000-lb. rearend, 16,000 front, V6 gas power, good condition, $4,500. 652-4241 or 652-5870.

CLARK ELECTRIC FORK-LIFT with charger and carpet pole. For particulars call 382-2116, Mon. to Fri.

FIVE-TON FLATDECK TRAILER, tested and registered, tandem wheels, electric brakes, $2800 or nearest offer. 478-8522, 478-6385.

76 JD 450 C, 4 PLUS 1, AND backhoe, 500 hours, offers. 478-6268.

'67 FORD TANDEM DUMP truck, god condition, $4,900. 658-8176.

5500 LB. CLARK FORKLIFT, $7,500. 478-6268.

QCATERPILLAR, MODEL 12 Grader. 478-3865.

580 CASE BACKHOE, COMPLETE with extra bucket, 478-3865.

135 FARM IMPLEMENTS

USED 1970 LEYLAND TRACTOR, model 384, 10 speed transmission, power steering, complete with turner, flail mower, $3000. Rollins Machinery, 610 Alpha St., Victoria, 384-0541. D-01331B.

ISLAND'S BEST STOCK OF good, used and reconditioned farm tractors and equipment. J. Grieve Motors Ltd., Saanichton, 652-1642.

MASSEY FERGUSON DIESEL tractor, 3 pt. hitch, PTO. Allied loader, top running condition. Phone 743-2348.

COMPLETE SMALL MILKING machine. 200 gallon oil tank. 652-3217.

9N MODEL FORD SMALL FARM tractor, 3 point hitch, PTO; $1100. 652-2410.

FOR SALE — NEW 6-WHEEL farm wagon. 477-1519.

148 LEASE VEHICLES

NEED WHEELS
$59.50 Per Week
THRIFTY WHEELS LTD.
384-1721

RENT A NEARLY NEW CAR for $8.95 a day (24 hours), free mileage. 106 Ontario St. 388-5612.

150 CARS FOR SALE

Cornell
CHEV/OLDS
Cadillac
CHEVROLET TRUCKS
Sales/Service 385-5777

CHECK OUR
Premium Trades
AND SAVE
$$$

75 Valiant Brougham
76 Capri
75 Super Cab
77 Dodge 4x4
74 Matador
75 Cutlass
77 Cutlass
72 Malibu Convertible
66 Mustang
77 Corvette Offers
76 Mark IV, loaded Offers
75 Monte Carlo Offers
74 Malibu Htp Offers
74 Le Mans Offers
75 Explorer 250 Offers
72 Maverick Offers
72 Ford Van Offers
76 Nova Offers
77 Cadillac Offers
72 Toronado Offers
76 Chevelle Offers
77 Camaro (3 to choose from) Offers
76 Seville Offers

Large Selection
Of Used Cars
To Choose From
GMAC and BANK
FINANCING AVAILABLE
CORNELL
CHEV-OLDS LTD.
3050 Douglas—385-5777
Dealer Licence D-00681A

'72 TOYOTA, LOW MILEAGE, excellent condition, $1750; '72 750 Suzuki, excellent condition, $1500. Phone 598-8454 between 12-3.

1937 PLYMOUTH SEDAN, REstorable, 78,000 miles, $500; 53 Plymouth sedan, running, 76,000 miles, $400. 748-8330.

150 CARS FOR SALE

McCALLUM
DATSUN
VOLVO
McCallum Motors Ltd.

PRICES To Make You SMILE!
AT THE
'Happyface' Place!

73 Toyota Corolla 2 dr.
70 VW window van
77 Datsun B210 4 dr. AT
74 Dodge ¾ ton van AT
76 Volare Premier
75 Vega Estate wgn.
76 Camaro coupe
77 Datsun long box PU
76 Datsun short box PU
74 Volvo 164
74 Honda AT
70 Volvo 142 4 spd.
75 Maverick 4 dr. AT
68 Volvo 144
74 Pontiac LeMans 2 dr HT
74 Pinto S.W., AT
72 Mazda PU and canopy
76 Volare S.W.
76 Datsun pickup
70 Hornet 6 cyl., AT
75 Toyota Corolla S.W.
68 Ford Falcon AT
75 Volkswagen Rabbit
71 Datsun 510 AT
67 Cougar
69 Volvo 142, 4 spd.
68 Volvo 144, 4 spd.

ASK To See The BCAA INSPECTION REPORT!

DOWNTOWN
1101 YATES AT COOK
382-6122 Dir. Loc. 0085A
COLWOOD
1856 Island Highway
478-1741 Dlr. Lic. D-0850

Speedway MOTORS LTD.
VOLKSWAGEN
PORSCHE
AUDI

MID-WEEK SPECIALS

77 MONZA
Spyder 4 speed. tilt wheel power steering. AM-FM radio, replacement price over $6000. Under 6000 miles and priced to go at
$4695

77 MERCURY
Monarch, 4 door, V8, automatic, power steering, power brakes, radio. Finished in gray with maroon vinyl roof.
$4995

68 FORD
Torino 4 door automatic, new paint.
$795

68 COUGAR
XR7 V8 automatic, power steering, power brakes.
$995

LIMITED EDITION
SCIROCCO
NOW ON DISPLAY

DOWNTOWN
971 Yates Street
at Vancouver
Dealer Licence No. D-00486
385-2415

'64 CHEV IMPALA 4-DOOR hardtop. New tires, dual exhaust, shocks, brakes, rear end and front end, V-8, automatic, power steering, power brakes, must be seen to be appreciated. $450 or best offer. Must be sold within 10 days. Moving. 382-4361.

77 Celica GT
LIFTBACK. A gorgeous burgendy with complimenting white interior. Mags and radials, window luvers. YATES AUTO SALES LTD. 950 Yates St. 388-7722. D-01610A.

MUST SELL BY END OF THE month. Estate sale '72 Ford Grand Torino Squire, loaded. $2,495. 1970 T-bird, excellent shape $2,495. '69 Roadrunner, sharp and excellent. All cars in good shape and must sell. 383-8985. Interested parties only.

'74 PINTO SQUIRE STATION wagon, 25,000 miles, good condition, $2,800. 385-4557.

'57 CHEV. MANY GOOD PARTS, cheap. 642-5303.

MUST SELL, V6, '65 OLDS Cutlass. Phone 382-2659.

'65 AUSTIN, GOOD CONDITION. 592-6103. First $200 takes. Moving.

150 CARS FOR SALE

METRO HONDA

YES, VICTORIA!
There is a
Santa Claus!
53 BRAND NEW
'78 HONDAS ARRIVING SOON!
Order Yours Today, and Make it a
HAPPY HONDA XMAS!!
AND
We Also stock a Fine Selection of Clean, Dependable Pre-Owned Automobiles!

100 PER CENT BANK FINANCING ON APPROVED CREDIT AT 12½ PER CENT
3-YEAR — 36,000 MILE EXTENDED WARRANTY AVAILABLE
388-6921
9 A.M. TO 9 P.M.
2151 Blanshard
NEXT TO
THE ARENA!
Dealer Lic. D.01627A
METRO HONDA

THREE POINT MOTORS
FOR GOOD USED CARS

77 DATSUN B 210 $3,795
76 SCIROCCO $5,395
75 DATSUN B 210 $3,095
75 MAZDA 808 $2,595
74 DODGE WAGON $3,995
74 DATSUN WGN $3,995
74 DATSUN B210 $2,495
73 CHEV NOVA $2,795
73 DATSUN 510 $2,395
73 PLYMOUTH $2,395
73 TOYOTA $1,995
72 TOYOTA MK II $2,095
72 TOYOTA MKII $2,095
72 DATSUN 1200 $1,995
67 DODGE DART $2,395
66 RAMBLER $1,095

2620 GOV'T
AT HILLSIDE
385-6737
Dealer Licence D00740A

1974 FORD GALAXIE. 4 DOOR hardtop. Black vinyl on black. Snow tires. All power including windows, plus air conditioning. Asking $2700. 386-2450, eves. 478-0452. DL 01659A.

1976 MONARCH SPORTS SEDAN, 315 motor, automatic transmission, power steering, power brakes, bucket seats, vinyl roof, radial tires, low mileage, excellent condition. 652-3618.

73 METEOR MONTCALM 9 PASsenger wagon, excellent shape, new tires, asking $3,000 or best offer, 382-0009.

'65 OLDS CUTLASS 320-HORSE, 4-speed, rebuilt engine, new transmission, new paint, $975. Can be seen at 915 Mason St. 388-7302.

BEST OFFER
1975 Honda Civic Hatchback, loaded with options. Victoria Mobile Homes, 3145 Jacklin Rd., 474-1201. DL01589A.

1976 VEGA, HATCHBACK, EXcellent condition, 4 new summer radials and 2 new winter radials, $2,200. Call after 5, 383-9167.

1965 IMPALA CHEVROLET, '73 rebuilt automatic transmission, $450. Offers? 56 Sims. 384-0936.

'69 COUGAR XMAS BARGAIN, good condition. Reasonable offers accepted. 598-7598.

'67 FORD GALAXIE 500, 2-DOOR hardtop, 390, needs motor work. $150 or best offer. 598-6487.

MUST SELL SECOND CAR, 1976 Fiat, like new, $2995 or offers. 384-6395.

'68 BUICK RIVIERA, MECHANIcally okay, needs paint, $1250. 1666 McRae Ave.

'65 MUSTANG FOR SALE, $900 or offers. 592-2293.

'73 TOYOTA, 33,000 MILES, GOOD shape. 595-8190. Call after 5 p.m.

1975 VOLKSWAGEN SCIROCCO, phone 383-2205, after 6 p.m.

'71 VEGA WAGON, RADIO AND mags, special $799. 656-1333.

COROLLA 1974 RUNNING WELL, 47,000 miles, $1850. Phone 658-5705.

'64 CHEVY INVADER, RUNS well, $150 firm. 656-6608 after 5.

67 FORD FALCON 2 DOOR, good condition, $300., 478-7840.

150 CARS FOR SALE

De Pape
OPEN 8:30 to 5:30
CLOSED SAT-SUN

77 CADILLAC
Fleetwood Brougham d'Elegance 4-dr., fully powered with all luzury options, including electric sliding moonroof. Pampered 1 owner. Beautiful automobile with only 9,000 miles.

77 Lincoln MK V
Designer series Cartier Model. Gorgeous locally owned automobile with all luxury appointments and only 3,000 miles.

74 Jaguar XJ 12L
4 dr. All luxury options. 1 owner local Victoria car with only 21,000 mi. Beautiful

73 Mercedes 450
SLC Coupe fully powered, leather, air, stereo. A gorgeous automobile at a replacement cost today of $37,000. PRICED TO SELL!!

76 MGB
Radials, 2 tonneau covers, roll bar. Local 1 owner Victoria car with only 10,000 mi. Like new.

70 Mercury
MARQUIS BROUGHAM
4 dr. All power options. 1 owner Victoria car. Absolutely immaculate.

73 Pinto Wagon
Squire roof rack, wood panelled sides, auto., radio, tape deck. Beautiful little one owner economy.

72 Ford Conv't
LTD, auto, P.S., P.B., P.W., 6-way power seat, factory air conditioning.

77 OLDS Cutlass
77 MONARCH
76 Triumph TR6
76 Ford Club Wgn.
76 Fiat Convertible
75 Mustang Ghia
74 MGB
73 COMET GT
68 FIREBIRD
65 GMC VAN

DePape Motors Ltd.
1407 BROAD ST. D-00264A
384-8035

REG. MIDGLEY
AMC Jeep FIAT

JUST ARRIVED!
'78 FIAT 128-2DR.
$3895
$120 DOWN $117 PER MOS.
Over 42 Mos on Approval
Sales Tax Not Included

JUST ARRIVED!
THE FABULOUS
'78 FIAT X1-9
and the
'78 FIAT SPIDER
also a great selection of
'78 FIAT 131 SEDANS

LOOK AT THIS SELECTION.
GUARANTEED FIATS!
'74 FIAT 128-2 dr. $1895
'74 FIAT X 1-9 $2995
'75 FIAT 128 Wagon $2995
'75 FIAT 128 2 dr. $2495
CLEAN, SAFETY TESTED AND GAURANTEED!

REG. MIDGLEY
AMC Jeep FIAT
736 Cloverdale 385-8756
D.L. 00247A
'Same Location Since 1964'

CHRISTMAS BARGAINS

67 WILDCAT ht $414
70 VIVA $487
68 FAIRLANCE at $499
67 DODGE ½-ton $920
70 FORD LTD $1211
68 COLONY Park SW $1217
70 MAVERICK at $1237
69 SKYLARK at $1266
71 METEOR ht, at $1302
70 FAIRLANE ht $1387
72 DATSUN 510 $1655
71 TORINO SW $1657
69 442 ht, auto $1765
70 SPYDER conv't $1772
72 TORINO auto $1834
74 PINTO $2170
71 MUSTANG auto $2472
74 FORD ½-t, canopy $2982
73 GMC ¾-ton, auto $3087
74 DUSTER ht, auto $3483
76 FURY $3850
76 COURIER, canopy $3927

Palm Motors
3342 OAK
(1 block from Douglas off Cloverdale)
386-8385 D-00641A

SIDNEY CAR MART
Shop in Sidney and SAVE.
Extra Clean
Late Model Cars
Trucks and Vans
9757 5th St. D01591A. 656-2432

69 PLYMOUTH ROADRUNNER, new motor, new transmission. Lots of new parts. Asking $3,000, or best offer. 758-2734 (Nanaimo).

DEMONSTRATOR — 77 OLDS, 88, air conditioned, factory warranty, low mileage, beautiful, phone 598-8435.

'76 CAPRI S., V6, 2800 CC, 4-speed with header, mag wheels and more. Asking $4,550 or best offer. Must sell. 592-3574.

1968 PONTIAC, 4-DOOR, POWER steering, automatic transmission, headers, good condition, tested. 477-2143. 3797 Epsom Dr.

'67 MUSTANG FASTBACK, 13,000 miles on 390 GT, automatic, transmission and front end overhauled, offers on $2,400. 477-5725 anytime.

'69 PLYMOUTH ROADRUNNER, $1200 or trade? Phone 656-2985.

1969 VAUXHALL VIVA, $350. 478-1358, after 5 p.m.

150 CARS FOR SALE

Brian Holley MOTORS LTD.
SUBARU
VOLVO

SELECTED SPECIALS

74 VOLVO 144 Grand Luxe 4 dr. Sedan. 5 speed overdrive transmission. leather upholstry, am-fm, air cond., radials, 27,000 miles.
REDUCED to $4695

73 BUICK Century Wagon, auto., 350 V-8, p.s., p.b., radio, 34,000 miles only, attractive metallic blue exterior, custom rack, etc.
REDUCED to $3395

68 VOLVO 142 auto, 2 dr. Sedan, refinished in British Racing green, radials, 1 local owner. very well maintained example.
REDUCED to $1995

65 MERCEDES 220 Sedan, auto., p.s., p.b., extremely well maintained example with service history. Green with beige leather cloth interior, radials.
REDUCED to $2995

Brian Holley
MOTORS LTD.
3319 DOUGLAS
Between Woodwards and Woolco
DL 00903A 384-1161

Millstream
CHEVROLET

77 CAPRICE CLASSIC, 4 door sedan. V8, automatic, power steering, power brakes, radio. Finished in gold with chocolate vinyl top. Very attractive automobile. $6375

75 PLYMOUTH SPORT FURY, 2 door hardtop, V8, automatic, power steering, power brakes, radio, bucket seats. Finished in gold with fawn interior and top. $3760

77 VENTURA 4 door sedan. V6, automatic, power steering, power brakes, cruise control. Finished in dark blue with light blue trim. A lovely car. $5650

74 DATSUN Sport Truck. 4 cylinder, 4 speed. Finished in red, very clean. $3250

77 DODGE ½ ton Pickup. long wheelbase, 6 cylinder, rear step bumper, below eye-level mirrors. Finished in blue. $4450
Douklas

OPEN
MON.-FRI.
8:30 a.m. - 9 p.m.
SATURDAYS
9 a.m. - 6 p.m.

SERVICE DEPARTMENT
NOW OPEN NIGHTS
AND SATURDAYS

Millstream Chevrolet Ltd.
1730 Island Highway
474-1211
Dealer Lic. D01384A

MADSEN
MOTORS LTD.
2691 Sooke Rd. (Glen Lake)
478-5011 DL-00569A

December Specials
PRICE EFFECTIVE
DECEMBER 15th ONLY
1973 Ford
¾ ton P.U.
Green with green trim, V8 auto., P.S. and P.B. Radio. Step and bumper, side mirrors and split rims.
$2895
Out of town call collect
478-5011
Dealers Welcome.

HONDAS
NO. 1, 1976 HONDA CIVIC, 2-door, 4-speed, radio, radial tires, finished in maroon, very good condition, only $2995. No. 2, 1974 Honda Civic, 2-door, hatchback, automatic, radio, finished in silver, in very good condition, only $2795. For personalized service call Ross Owens, 382-6122, McCallum Motors Ltd. DL. 00850A.

A XMAS BUY
1977 Chevette, 2-door hatchback, custom deluxe interior and exterior, automatic, radio, rear defroster, 6 wheels, 2 grips, more options. Only 6,600 miles. Sunshine color. Phone 477-1351.

WAGON
1970 LTD Country Squire, 400 V-8, automatic, full air, dark green, wood stained sides, new radial tires, immaculate. Asking $1850. 656-6806.

CHEVROLET VEGA 1973
Good condition, economical, reliable, good tires, tested, $1275. 384-6077.

327 VEGA WAGON
Turbo automatic, new paint, 9" narrowed Ford rear end. Many extras. $3,000. 478-7498.

RANCHERO
1970 Ford, V-8, automatic, new mags, tires. Asking $1650. 656-6806.

383 CHARGER SE
1971 two door hardtop, asking $1650. 656-6806.

'73 COMET, EXCELLENT CONDItion. Asking $2450. Phone after 4 p.m. 598-2764.

1966 VOLKSWAGEN STATION-wagon, $425 or nearest offer. 384-8618.

1970 DATSUN 510 STATION wagon, passed through test, $700. 477-9966.

1970 VW FASTBACK, NEWLY tested good mileage, asking only $1100. Phone 383-5793 after 4.

150 CARS FOR SALE

S&H TOYOTA

77 MONTE CARLO
2 dr., HT, V8 auto., P.S., brakes, 16,000 mi. $5895

76 PLYMOUTH
FURY, 2 dr. HT, V8 auto., P.S. brakes, 11,000 mi. $4295

76 TOYOTA
COROLLA 4 dr. auto. Radio $3595

75 MONARCH
GHIA 2d r. HT, 6 cyl. auto. Radio. 31,000 mi. $4495

75 TOYOTA
COROLLA S.W. 4 spd. Radio $3895

73 BUICK
CENTURION 2 dr. HT, air conditioned $3595

72 PONTIAC
PARISIENNE BROUGHAM 2 dr. HT $1995

SAUNDERS AND HITCHMAN LTD.
2040 Cadboro Bay Road at Fort and Foul Bay
Dealer Licence D01751A

592-2471

S&H TOYOTA

PAINTER
MOTORS LTD.

OVERSTOCKED
NO REASONABLE OFFER REFUSED

74 FORD ¾-ton auto.
73 EL DORADO LOADED.
73 DUSTER 340, buckets, sharp!
73 CAMARO Auto, P.S., P.B., mags
73 CUTLASS 2-dr. HT.
73 PINTO wgn. 4-speed, radio
73 TORINO stn. wgn., auto.
72 DUSTER 340 auto., mags
72 CHALLENGER 340, mags
72 CHEVELLE 350 auto, P.S., P.B.
71 CHARGER 383 buckets, mags.
71 COROLLA, auto.
71 MUSTANG 302, auto., P.S.
70 THUNDERBIRD loaded
69 MALIBU 307 V-8 auto, P.S.
68 FARGO van, 318, auto.
66 RIVIERA loaded
65 MUSTANG 289, V-8, auto.
62 MERCEDES 220, 1 owner.

100% BANK FINANCING O.A.C.

1513 QUADRA at PANDORA
D-00346A 385-0122

EXECUTIVE COMPANY CARS, must sell, replacements on way. 1972 Lincoln Continental, 47,000 miles, rare model, complete with air, stereo, power antenna, windows, seats, etc., all extras available on this car, $4500. 1975 Corvette 4 speed, custom paint, 27,000 miles, complete with 4-channel telephone, package price $8500. Business, 388-6474, residence, 592-2573.

'74 FORD GRAN TORINO Station Wagon, V-8, automatic, power steering, power brakes, air conditioning, roof rack, radial tires, radio, BCAA inspected, low mileage, for personalized service please call Mike Martin, DL. 00850A, McCallum Motors, 382-6122.

SEX
Now that I have your attention, selling a 1976 Ford LTD Country Squire Wagon, less than 10,000 miles, first owner, absolutely beautiful car. Owner away; car not driven. Loaded with options. $6995. Phone John at 477-3228 or 595-5570.

1974 GRAND PRIX 2-DOOR hardtop, air conditioning, cruise control, reclining bucket seats, powered locks, trunk, seats, windows, steering, brakes, radials, 44,000 miles. $5500. 477-0639.

MUST SELL
'73 Mazda Rotary, 13,000 miles, asking $1650 or '74 Pontiac Astre Wagon, 9,000 miles, asking $2900. 383-1419.

'73 OLDS DELTA 88 ROYALE, 4-door, automatic, power steering, power brakes, power trunk, tilt wheel, cruise control, air. Balance of International Warranty. 474-1381.

COLLECTOR'S ITEM
51 Plymouth, business man's coupe, excellent condition, rebuilt engine. 386-7928 after 5 p.m. Best offer, no triflers.

1974 CAPRI V-6, CLASSIC SILVER blue, 19,000 original miles, absolutely spotless, decor model, AT, radial tires, etc. 28 m.p.g., sacrifice at $3895. 656-2323.

AUTOMATIC '69 VOLKS FASTback, tested, radials, new transmission and brakes. $900 or best offer. Call after 5.

1973 CELICA AM-FM RADIO, sunroof, radials, automatic, 2,500 or best offer. 478-5404.

'66 BEAUMONT CONVERTIBLE, 283 automatic, 595-0428 between 4:30 and 9.

1975 CELICA GT, 5-SPEED, AM-FM, only 16,000 miles, day, 382-7118, evening 592-1762.

1970 DUSTER 340. GOOD CONDItion, $1700 or best offer. 595-8008, 383-6023.

'76 MAZDA PICK-UP, WITH CANopy, 1 owner, immaculate condition, $3,400 or best offer. 592-9188.

'68 GTX, 440, 4-SPEED, REBUILT motor, new interior, mag wheels. Offers. 656-2347.

1974 DUSTER, POWER STEERing, radio, slant 6, excellent condition. 656-5864 after 5 p.m.

REPOSSESSED '74 FORD Torino station wagon. Contact Scotia Bank at 388-4441, local 48.

1961 IMPALA CONVERT, NEW top, tires, and paint, beautiful condition. 592-3440.

1965 PLYMOUTH FURY, V8, AUtomatic, excellent condition, must be driven, 385-2371.

MGB 1971, FM-AM, CASSETTE, new clutch, excellent condition, $1500. 388-5497.

J. C. MOTORS LTD.
837 Yates D-00115A 384-0921
'77 COUGAR XR-7 $6995

66 VALIANT, MUST SELL, TESTed. Excellent condition. Call Linda after 6:30 p.m. 598-6538.

1970 TORONADA, EXCELLENT mechanically, small amount of body work required, $850. 477-3974.

CHRISTMAS SPECIAL, 1959 Zephyr, running condition, give away price. 478-1841.

1964 ACADIAN STATIONWAGON, $895. 1952 standard Vanguard sedan, $350. Both tested. 477-6465.

'68 AMBASSADOR, NEEDS SOME work, parts or whole. $200. Phone 478-0237.

1965 CHRYSLER FOR SALE. New front brakes, motor good, $200. 652-3433.

'57 CHEV BELAIR, EXCELLENT condition, $1200 firm. Phone 246-9161, ask for Chris.

1971 VOLVO 142S, EXCELLENT mechanically, $2000 or offers. 384-5603.

VOLKS BUG, SUITABLE FOR dune buggy, new engine, frame OK. 385-2249 before noon.

1971 VW 411 SEDAN, GOOD CONdition, automatic, first $1400. 592-7792.

'69 VW WAGON, AS IS, $400 FIRM. 592-0346.

'63 CHEV IMPALA, NEW Engine and tires, just tested. 652-1283.

'72 RENAULT AUTOMATIC, $800 or offers. 592-7617.

'69 PLYMOUTH FURY III FOR sale, best offer. 386-7369.

'69 TOYOTA CORONA AUTOMATic, excellent condition. 478-7243.

'66 MUSTANG, V-8 AUTOMATIC, $1,050 or best offer. 656-5742.

Garden City Auto Sales LTD.

Auto Sales
Auto Service
Auto Lease
Three Big Reasons Why We Really Come Through For You

CARS
77 ELDORADO Loaded
76 CORVETTE, air
75 MUSTANG II 4 speed
75 COMET auto.
75 T-BIRD, loaded
75 CORVETTE Roadster. V-8, 4-speed, 14,000 miles.
74 T-BIRD, 18,000 miles
74 ASTRE, Safari Wgn.
73 MONACO Wgn., air
73 PLYMOUTH Sebring
73 COUGAR
73 LEMANS "455"
73 PINTO Squire Wgn.
73 FIREBIRD, P.S., P.B.,
73 DATSUN 610 2-dr. HT
72 CELICA 4-Speed
72 VW, 411 auto.
71 MUSTANG V-8 auto
71 LEMANS Convertible
70 METEOR SW, loaded
69 DATSUN 510 auto.
69 ACADIAN, 4 dr.
69 NOVA, V-8 auto., P.S.
68 CYCLONE HT
58 EDSEL. Immaculate

TRUCKS
71 TOYOTA Pickup and canopy
71 DODGE ¾ ton, V-8 auto.
71 MAZDA and canopy
71 CHEV ¾ ton Suburban
60 GMC Camper Van

COME IN AND SEE US FOR ALL YOUR MOTORING NEEDS

We Pay Cash For Good Clean Cars

2978 DOUGLAS
382-9111
D-00319A

CREDIT
Good or Bad

WHO CARES
WE FINANCE
NO CO-SIGNERS
Let us re-establish your credit. Separated, divorced, single, male or female. You qualify. Buy and pay at same location.

Instant "NO-RED-TAPE" Credit

Palm Motors
3342 Oak St.
(1 blk. from Douglas off Cloverdale)
Walk In Drive Out

YATES AUTO
950 YATES ST.

OVER 20 HARDTOPS
To Choose From At
950 YATES ST. 388-7722
D-01610A.

77 CADILLAC
FLEETWOOD Brougham d-Elegance. Every conceivable option. Gorgeous metallic blue with blue valure interior and vinyl roof. YATES AUTO SALES LTD., 950 Yates St. 388-7722. D-01610A.

1976 CORVETTE
14,000 miles, air conditioned, 350 motor, L82, excellent condition, asking $9250. 595-7327 phone anytime.

1969 CHEVELLE, 350 FOUR BARrel, 350 3-speed automatic, power steering, power brakes, new paint, 67,000 miles, Goodyears, best offer. Dave 658-1032.

1973 MAZDA RX3, EXCELLENT machanical condition, new radials, $1,400 or best offer. Trades considered. 478-3719 mornings.

FAMILY XMAS PRESENT
'73 Ford LTD Brougham with air, power S, B, W, AM-FM, tinted glass, $2,995. 652-2648.

'77 CORDOBA
Private, consider trades. Ron at 642-5226, days or 598-7903.

'72 CHEVELLE MALIBU, 2 DOOR hardtop, V-8, automatic, $2,000 firm. Call between 5-7 p.m. 479-0298.

'66 CHEVELLE 283 AUTO, NEW snows, tested till October 78, excellent condition. $749. Offers. Mr. Ryan 382-8221, 1271 Monterey.

'66 CHEV 6-CYLINDER STANdard, good mechanical shape, tested, $350 or best offer. 477-0491, after 4:30.

'73 MAZDA ROTARY WAGON, second-owner, new paint, excellent family car. 45,000 miles. Offers on $1600. 478-5988.

1973 CHARGER SE
Lady driven, 46,000 miles, automatic, immaculate, $3800. Phone 656-6659 after 4:30.

'69 Z-28 302
63,000 miles, new clutch, pressure plate, rebuilt trans, excellent condition. $3950. 383-6023.

73 CELICA ST, AUTO, AM-FM radio, 31,000 miles, good shape, asking $2400 or best offer. 474-1961.

MUST SELL 1971 DODGE MONAco, 2-door hard top, excellent condition. 383-7796.

1973 FIREBIRD ESPRIT, IMMACulate condition, offers to $3500. 595-4416.

1962 RAMBLER CLASSIC STAtion wagon, runs, engine overhauled, offers. 477-5849.

1977 ASPEN SPECIAL EDITION, 15,000 highway driven miles, to view phone, 384-5605.

1972 TOYOTA COROLLA DELUXE 1600, excellent condition. $1650. 595-5910.

1964 DODGE 440, VERY RARE model, very sharp, asking $1050. 478-0681.

1975 VW Bug, fuel injected, low mileage, excellent condition, tested till Dec. '78, $3,100. 478-1902.

'71 METEOR, NICE SHAPE, LOW mileage. $1700. 384-5461.

MUST SELL 67 FORD GALAXIE 500, 289, Auto., $225. 384-6365.

DOUGLA
VOLKSWAGEN
PORSCHE
AUDI

Your Largest Volkswagen Dealer On The Island!

PREMIUM USED

74 VW Beattle, A.T.	$2395
74 Toyota, 4 spd, radio	$2195
74 Fiat 128 cpe.	$2595
74 VW Beattle, radio	$2295
73 Toyota, 4 speed	$1795
73 Cricket wgn., 4 spd.	$2195
73 Datsun automatic	$2495
72 Toyota, 4 spd.	$1795
72 Celica, 4 spd.	$1395
72 Mazda 1200, 4 spd.	$1695
72 VW wgn.	$2695
72 Pinto runabout	$1495
71 Datsun 1200	$ 895
70 Maverick 3 spd.	$1095
70 Volvo 144	$1995
69 Volvo, 4 speed	$1795
68 Volvo, 4 spd.	$1595
66 Valiant, A.T.	$ 795
67 Cougar, loaded!	$2195
64 Dodge ½ ton and Canopy	$ 995

100% Financing on Approved Credit Scotia Plan!

Douglas Volkswagen Ltd.
Porsche - Audi
3329 Douglas Street

388-5466
Dealer Licence 00341A

METRO TOYOTA

SPECIAL!

77 FJ45. 4x4
Pickup. 4,900 miles.
$6795

77 280Z
5 speed, fully equipped. 6,600 miles.
$7995

73 Buick Century Regal
75 Camaro
76 Celica
'75 Chevelle
'77 Cougar XR7
'77 Volare Coupe
76 Volare wgn.
71 Charger
'77 Granada (Air)
'77 Camaro
'77 Corvette
72 Fiat 128
76 Corolla 4 dr.
76 Cordoba
77 Vista Cruiser Wgn.
72 Corolla Coupe
76 Maverick

100% FINANCING
on Approved Credit
From 11½%

3-YEAR, 36,000-MILE EXTENDED WARRANTY AVAILABLE

NO REASONABLE OFFER REFUSED

Open 'til 9 p.m.

386-3516
Metro Toyota Ltd.
625 Finlayson
Dealer Lic. 00431A

METRO TOYOTA

ECONOMY PLUS
1977 Datsun B210 Hatchback with only 3,500 miles, 5-speed transmission, tinted glass, moldings, radio, white wall tires, finished in metallic green. 1978 replacement cost, $4952. Now Dec. special is $3995 Firm!! For personalized service call Ross Owens 382-6122. McCallum Motors Ltd., DL00850A.

BODYMAN'S SPECIAL, 1970 Chrysler Newport custom, 2 door hard top, 383 automatic, power steering, power disc brakes, 54,000 miles and is drivable, needs very few parts. Best offer. 478-0886.

'75 CADILLAC ELDORADO, EXcellent condition, low mileage, '68 Thunderbird, 4 door, needs work, best offer, 1972 GMC pickup, good condition, 385-5522.

PERFECT!
'72 black and white Mazda, sports coupe 1600, in beautiful condition. Low mileage. Extremely clean, 35-40 m.p.g., $1400. 477-3626.

DAMAGED '72 FORD RANCH wagon, 351 automatic, radio, special $799, or offers. 656-1333.

1965 ACADIAN, V-8, 50,000 MILES, $900, days 386-0409.

SUBURBAN MOTORS

INTRO-DUCING!!
The 1978 MERCURY ZEPHYR Z7
The 2 Door With A SPORTY FLAIR!

COUGAR COUNTRY CLEARANCE
On All Remaining 77 DEMOS

Financing by Ford Motor Credit On Approval

SUBURBAN MOTORS
3377 Douglas St.
386-6131
Dealer Lic. 00863A

EMPRESS
PONTIAC BUICK GMC

YOU CAN NOT Buy A Better Car Than An EMPRESS CROWN SEAL USED CAR, with a 30 day, 100 PERCENT MECHANICAL WARRANTY!

71 CHEV. 2 Dr., H.T.	$1895
74 PINTO 2 door	$2795
76 VW RABBIT	$4395
74 GMC JIMMY 4x4	$5995

OPEN
Mon.-Thurs. 9-9
Fri.-Sat. 9-6
2867 Douglas at Topaz
382-7121 D.L. D01227A

Wille Motors

'77 DODGE ASPENS
DELUXE MODELS, choice of 3 with: slant 6 motors, automatic transmissions, power steering, power disc brakes, plus many more options. Truly must see to appreciate. All have extended factory warranty. Deal now while our selection lasts, at ONLY $4895.

'77 KIT 22' motorhome	$15,985
'77 DODGE Campers From	$8995
'75 FORD L.W.B. ¾ ton Van	$5295
'76 DODGE Customized Van	$6195
76 GREMLIN X, Loaded	$2995
'76 15 Passenger Maxi-Van	$6895
'75 5 Passenger Maxi-Van	$5695
'75 DODGE ¾ L.W.B. Van	$4195
'75 FORD Supercab Pickup	$4495
'75 DODGE ½ ton pickup	$2995
'75 CHRYSLER Cordoba, Air	$5795
'75 CHEV. L.W.B. Van	$2895
'75 FORD F-250 Camper Pak	$4595
'74 DODGE S.W.B. Van	$2795
'74 FORD ¾ ton Pickup	$2895
'73 FORD ½ ton pickup	$2395
'72 MONTEGO MX 2 dr. ht.	$1995

REMEMBER
"There's No Charge For Looking"

Dlr. D-00840A
3240 Douglas at Cloverdale
382-2313
OPEN 9 'TIL 6 P.M.

1968 BUICK LESABRE, 4 DOOR hardtop. V-8, automatic, power steering, power brakes. Needs motor work but runs and is well worth $350. 477-3289.

1974 MG MIDGET. EXCELLENT condition, with new top, new AM-FM cassette, new paint, clutch, completely rebuilt. 595-6077.

1968 AUSTIN 1100, RADIO, clean, good mechanical condition. $750. 478-8411.

1972 TOYOTA COROLLA 1600, 2-door Coupe, excellent condition, $1,650. 478-2418.

'74 LINCOLN MARC 4, 25,000 miles, 8,500 cash. Good condition. 382-9879.

ECONOMICAL 69 YELLOW SPITfire, good running condition, $950, 598-5680.

'75 CELICA ST, LOW MILEAGE, good condition, offers. 479-8161.

ENSIGN CHRYSLER PLYMOUTH

ENSIGN'S PRE-XMAS SALE!

REMEMBER!
WE WILL DELIVER CHRISTMAS EVE

LUXURY
78 Chrysler LeBaron
77 Chrysler Cordoba
76 Chrysler Newport
76 Pontiac Gran Prix
76 Ford Grande Torino
75 Chrysler New Yorker
75 Mercury Montego
74 Oldsmobile Delta 88
72 Pontiac Catalina
71 Buick LeSabre

COMPACT
77 Plymouth Volare
77 Plymouth Volare S.W.
76 Plymouth Volare S.W.
75 Volvo 164
72 Dodge Dart

IMPORTS
77 Austin Marina
75 Fiat 124
75 Fiat 128A
73 Toyota Corolla
72 Mazda 616
71 Ford Cortina

TRUCKS
77 Dodge D100
77 Dodge D300
77 Dodge 15-pass.
77 Dodge Ram Charger
76 Ford Ranger XLT
76 Ford Explorer
76 Dodge D100
76 Dodge D300
76 Dodge W100
75 Dodge D100
75 Dodge Van
75 Datsun and Camper
74 Dodge D500
74 Dodge Maxivan
74 Toyota and Camper
73 International
73 Mazda and Camper
73 Datsun and Canopy
65 Ford F100

COME IN TODAY AND LOOK OVER OUR SELECTION OF DIAGNOSTIC CHECKED CARS AND TRUCKS

2 Year Written Warranty

No Down Payment 100% Bank Financing INCLUDING AUTO. INSURANCE O.A.C.

ENSIGN
Chrysler-Plymouth Ltd.
DOWNTOWN YATES AT COOK
Dealer licence number D495A
386-2411
Open Weekdays Till 9:00

PLIMLEY
BRITISH LEYLAND
1010 Yates
382-9121

70 MERCEDES BENZ-280 S.E.
FUEL INJECTION, AIR CONDITIONING, AM-FM RADIO CASSETTE, ELECTRIC SUN ROOF, MERCEDES QUALITY, ONE PREVIOUS LOCAL OWNER.
$7875

76 AUSTIN MINI
SPECIAL PAINT. RALLY SEATS. MAG WHEELS, RADIAL TIRES, TACHOMETER, AM-FM CASSETTE, SPECIAL EXHAUST SYSTEM, LEATHER COVERED STEERING WHEEL.
SPECIAL $3495

77 PINTO Town Cruiser
76 DODGE Volare wagon
76 VEGA G.T.
75 DODGE DART 6 cyl
75 CHEVY Nova
75 TRIUMPH Spitfire
74 VW Beetle
74 CJ5 Jeep 4 W.D.
74 DATSUN 710S
74 TOYOTA Corona
73 MAZDA RX 2
73 PINTO SW
72 PLYMOUTH Fury
71 DODGE Colt AT
70 VAUXHALL Viva GT
70 MERCEDES Benz
68 DODGE wagon
68 VOLVO 144
65 METEOR
62 RAMBLER wagon
58 BUICK Special

AND MANY MORE
Shop Yates Street
FOR TOP VALUES
Open 9 a.m.-8 p.m.
Dealer Licence 572A

HORWOOD mazda

76 MAZDA 808, 9,000 mi.	
73 CHEVELLE S.W.	Offers
73 MAZDA 808 S.W.	Offers
70 PONTIAC LeMans	Offers
68 VALIANT	Offers
68 MERC HT, AT, TESTED	Offers

823 PANDORA
385-1451 D-00803A

73-Z28
CAMARO, Competition orange 4 speed, mags, only 42,000 miles and ultra sharp. YATES AUTO SALES LTD. 950 Yates St. 388-7722. D-01610A.

1973 MAZDA RX3 SPORTS COUPE
4-speed, buckets, AM-FM, new radials, factory sunroof, Emerald metallic with white vinyl top. Looks brand new. $1,850 or best offer. 478-7503.

1975 PONTIAC GRAND PRIX SJ like new. Air, positraction, automatic shift plate, plus much extra. Must be seen to appreciate. Phone 382-1007 beween 6-8 p.m. Ask for Larry.

'73 OLDS CUTLASS S, POWER steering, power brakes, automatic, vinyl top, lady driven, second owner. Asking $2995. 384-6342 weekdays 9-5, 382-8347 weekends.

'58 EDSEL CORSAIR, 475 CU. IN., good shape, invitations of offers as is where is before Dec. 21st. Visit 852 Esquimalt Rd. To view or phone 592-1324 after 6 p.m.

70 MAZDA 1500, S.W., 79,000 miles, well maintained. A professional man's family car, $1150., 477-9447.

'69 CORTINA AUTOMATIC, $100. 595-1687.

151 SPORT, IMPORT CARS

ZMAS
'75 Datsun 280Z, 4 speed, Silver in colour with mags and radial tires, low mileage and in very good condition. The perfect Christmas present. For more information on this gift call PEDRO J. ARRAIS, 383-7626 or 382-6122. McCallum Motors. D-0085A.

'53 FLEETWOOD CADILLAC, Golden Anniversary model, collectors item, completely refurbished, reupholstered, rechromed, blue lacquer paint, power steering, power windows, excellent condition, 48,000 original miles, valued at $9,000. Must sell, excepting offers. Trades considered, phone 479-1871. View Sat. and Sun. only.

'76 CORVETTE L82, POWER disc brakes, steering, windows, antenna, leather seats, turbo automatic, dual mirrors, luggage rack, air conditioning, AM-FM tape, tilt wheel; asking $8700. 477-8494.

'76 TRANS AM SILVER GREY, only 14,000 miles, power steering, power brakes, air, tape deck and radio, 4 speed, 400 cu. in., custom interior. Asking only $6,350 for quick sale. 592-3413.

CHEVROLET VEGA 1973
Good condition, economical, reliable, good tires, tested, $1275. 384-6077.

SACRIFICE
1968 Porsche 912, 56,000 miles, new radials, good condition, $4500. or best offer. Duncan 748-1137.

1960 MERCEDES 220S, 4 SPEED, radials, 8 track, excellent condition, $1,800 or best offer. Inquire at 167 Bushby.

73 BMW BAVARIA CUSTOM INterior, electric sunroof, AM-FM, 60,000 miles, mags, 8 new radials mounted; offers. (112) 941-2377.

1972 MG, GOOD CONDITION, low mileage, must sell by Tuesday. Apply 30 Douglas, apartment G.

1971 GT6, PERFORMANCE REbuilt; many extras, $2,800, trade plus cash for newer van. 474-1648.

73 CORVETTE CONVERTIBLE, all options, $6500 firm. 384-7525 days or 658-5918 evenings.

1976 MGB GREEN, ALSO GOOD shape, new paint, new tires, $4,895. 478-6675.

WANTED: NSU PRINZ, 2 CYLINder or Wankel. Complete car — parts. 385-3638.

1965 ALPINE HARDTOP, GOOD tires, tested, 400 cash. Bargain. 477-1063.

1977 CORVETTE, POWER WINdows, AM-FM, 6,000 miles. 479-0582.

1971 MGB, LOTS OF EXTRAS, must be seen to be appreciated. Best offer. 382-2305.

1977 RENAULT, 30TS, SILVER, air, 4,000 miles, trade considered. 385-3258.

1958 ROVER 2000 TC, MUST sell, $600 or best offer. 382-3216, after 6.

1972 CORVETTE, 350 AUTOMATic, leather, Tilt steering, new paint, radials, $6,800. 385-8982.

POPULAR MODEL, 1971 MGB, excellent condition, extras, $2500 firm. 595-5034.

MINT
1974 Volvo 142GL, 2 door, luxury sedan equipped with leather interior, and automatic transmission, finished in metallic blue this unit has only 14,900 miles and is in immaculate condition. For more information on this investment call PEDRO J. ARRAIS, 383-7626 or 382-6122. McCallum Motors. D-00850A.

TR250, CLASSIC CAR, GOOD running condition. 598-5266.

1970 FIAT 124 SPORTS, $900. 3426 Bethune Ave.

154 TRUCKS, BUSES AND VANS

1976 CAMPER SPECIAL
'76 GMC ¾ ton Sierra Grande pickup, only 11,000 miles! 350 V-8, automatic, power steering, power brakes, radio, deluxe tutone. Let's see your offer. For personalized service and appointment please contact FRED MAQUIRE at 382-7121, or res. 592-3130. Empress Pontiac Buick GMC Ltd. DL01227A.

LOWEST PRICED 4-WHEEL DRIVE
77½ SUBARU 4x4
$5,530
Plus freight, dealer prep.
BRIAN HOLLEY SUBARU
3319 Douglas St.
384-1161 DL00903A

'73 GMC, ¾-TON, PICK UP, Sierra Grande package, camper special, automatic, power steering, brakes, with large canopy, 57,000 miles, excellent condition, $3,900 firm, 384-5791 after 5.

1976 GMC SHORT BOX, SLEET side, 4x4, 350 V-8, loaded with extras, plus camper canopy and spoker wheels concord tires. Only 10,000 miles, will consider trades. 479-1204.

'72 INTERNATIONAL ½-TON pickup, 304 V-8, four speed, new tires, battery, brakes, recent tune-up, tested to Dec. 78. $1,600. 598-8770.

1977 CHEV 1-TON, FLAT DECK with stake sides, low mileage, like new, can be seen at 4126 Wilkinson Rd., or phone 479-2114 after 5. Make us an offer.

1 TON TRUCK
With hoist and steel box, 10,000 mile motor, new tires, asking $3595. 595-7327 phone anytime or drive by 3257 Milgrove St.

1970 FORD HALF-TON WITH canopy, '69 Ford rebuilt motor and automatic transmission, and 302 motor, needs work. $1,000 firm. 478-7992 or 478-4443.

'72 FORD 300 ECONO, NEW paint, rebuilt transmission and motor parts. Custom interior. Will trade for small Japanese pickup with canopy. 382-5594.

'69 DODGE ½-TON, GREAT shape, includes canopy, beefed up for camper weight, 318 motor, runs very smooth, must see near Sidney. 656-2168.

1975 FORD ECONOLINE VAN, ¾ ton, excellent condition, panelled, insulated, rug, windows roof vent, many extras. $3,995 or best offer. 592-4723.

MOVING OUT, MUST SELL
'58 Chev heavy duty ½-ton pickup, A-1 condition all round, 327 auto., radio, bucket seats, sunroof, mags, wide ovals, trailer hitch. 478-9798.

JUST $2500
'74 Mazda ½ ton, 4 speed, bumper, very sharp unit. Under 26,000 miles. Phone 477-1351.

WISPERIN PINE
1975 Chevy van fully customized, over $13,000 invested. Must be seen. $8,000. 595-5544 or 383-7017.

1967 CHEV, CUSTOM CAMPER, city tested, new transmission, clutch, etc. $900 or nearest offer. 598-6487.

'69 FORD HALF TON STEPSIDE, plywood canopy, good sound condition. $1100 or best offer. 642-4555 Ken.

'69 WAGONEER, V-8, AUTO, P.S., P.B., radio, $1850. VICTORIA 4-WHEEL DRIVE, 597 Hillside at Rock Bay. 386-6511. D-27898.

1972 VOLKSWAGEN WESTPHALia, excellent condition, new radial snow tires, completely camperized. 749-6105.

1969 FORD PICKUP
Good running order, $1450. Will Consider piano or organ in trade. 388-9632, 595-3090 after 6.

'72 FORD SUPER VAN, STANdard, 68,900 miles. Come, make offer. 388-5452 after 5 p.m. only, 519 Foster St., Esquimalt.

4 WHEEL DRIVE SPECIALISTS — motor, transmission, differential service. Custom installations. Fredrick Motors, 616 Queens. 383-6632.

JUST $2050
'74 Mazda ½ ton, 4 speed, bumper, very sharp unit. Under 26,000 miles. Phone 477-1351.

1978 FORD 150, 4X4, 351 MOTOR, 4-speed transmission, power brakes, power steering, radio, tape and canopy, $7995. 478-2821.

'54 DIVCO VAN, REBUILT CHEV running gear, insulated and paneled, no rust. Looks good. Offers over $1000. 478-5988.

1976 FORD 250 4x4, 360 V-8, TAN color, 4-speed transmission, huge tires on white spoke mags, $6,300. 642-3357.

1976 FORD 250 4X4, 360 V-8, dark blue with pinstriping, automatic transmission with limited slip, $5,600. 642-3357.

'75 CHEV SCOTTSDALE, ¾-TON pu, 350, V8, PS, PB, radio, 23,000 miles, as new. $4850. 592-0967.

1948 DODGE PICK-UP, RUNS well, $250. 1964 Valiant for parts, 385-1738.

'75 FORD, 1 TON, FLAT-DECK, duals, special $3495, 32,000 miles, 656-1333.

'67 DODGE VAN, $500, NEEDS master cylinder. 385-9616, after 4 p.m.

1972 FORD ½ TON, V-8 AUTO, excellent condition, $2,000 or best offer, 656-1457.

1966 CHEV TRUCK, ½ TON PICKup, heavy duty, $700 or offers. 478-1362.

1970 VW VAN, HOME CAMperized, radials, new brakes, good condition, $1,300. 384-5435.

'69 GMC PICKUP ½-TON WITH canopy, 58,000 miles, $1,600 or best offer. 478-7987.

1971 VW VAN, GOOD CONDItion. 1966 GMC 1-ton flatdeck with side stakes. 652-3217.

'75 VW WESTPHALIA CAMPER, low miles, fully equipped, immaculate, 478-9929.

1974 FORD STEP-VAN, SUITable for commercial or personal use. For particulars call 382-2116.

SNO-BIRD RECREATIONS LTD.
1640 Cedar Hill X Rd. 477-7713
Campers—Trucks—Van Inserts

1976 FORD VAN, CAPTAIN chairs, sun-roof, carpets, will trade but prefer cash, 382-1585.

'75 DATSUN PICKUP WITH CANopy and studded snow tires, $3400 firm. 478-7083.

1963 MERCURY FLAT DECK, good running condition, tested, $650 or offers. 478-5837 or 478-2835.

'65 DODGE PICKUP FOR SALE. Body in rough condition. Running order. Asking $300 firm. 384-6436.

1973 CHEV LUV 4-CYLINDER pickup, 73,000 miles, new motor, $1,050. 479-9786.

1973 MAZDA PICK-UP WITH canopy. Nice shape. $2,000. Phone Barrie, 388-4455 or 478-9807.

'71 FORD ¾ TON, HEAVY DUTY front end, 56,000 miles, 360, 4-speed trans, 385-3297.

1960 ½-TON FORD PICKUP, 6-cylinder, offers. 383-0596, phone after 5.

1972 GMC PICKUP, ½-TON, Camper equipped, excellent condition, $2,500. Phone 477-9736.

'70 FORD ¾-TON STEPSIDE PU, V8, 4-speed, ideal farm or garage truck; asking $1500. 1200 Basil St.

1971 DODGE WINDOW VAN, slant 6, excellent condition. 474-2409.

1963 CHEV TRUCK WITH camper or separate, $850, new paint, good condition. 658-5095.

1974 JEEP PICKUP, V-8 AUTOmatic, 4-wheel drive, 2-tone blue, 19,000 miles, clean. 477-1784.

1965 FORD HALF TON, 240 CU. in., good running condition, $150. 656-4730.

'71 FORD ½-TON PICKUP, $1100 or closest offer. 386-8229, after 6.

1976 DODGE VAN, $3800. 385-8305.

'74 FORD F100 RANGER AND extras, asking $3500. 386-9815.

1974 GMC JIMMY, 30,000 MILES, $4000. 479-5591.

1969 DATSUN PICKUP, RUNS good, AM-FM radio, $850. 477-3325.

BUTLER BROS. EQUIP.
Service truck clear out.
72 Dodge ½-ton, V-8, automatic, $1195.
67 Chev van, 6 cylinder, standard, $495.
74 Astre panel, $1195.
2-wheel trailer, $175.
All units good running condition, as is.
652-1121. DL 00698A

1968 JEEP WAGONEER 350 AUTOmatic, power steering, power brakes, bucket seats, tested. 592-0737.

1970 FORD SUPER VAN, PANelled and carpeted, partially camperized, asking $1600. Phone 384-9210.

1976 CHEV ¾-TON PICKUP, TOP-of-the-line model, 350, 4 speed, custom tarp, immaculate shape. 595-5045.

'68 VOLKSWAGEN VAN, $850. 658-8770.

1940 DODGE ¾ TON FLAT deck, restoration project, 479-0182.

¾-TON CHEV TRUCK, 10' camper, new. Phone 385-8806.

'69 GMC ½ TON PICK-UP, SPEcial $699. 656-1333.

158 TIRES

SNOW TIRES
ALL SIZES AND TYPES IN STOCK
Radials - Belted
4 plys - Recaps
D & D TIRE
1620 BLANSHARD
382-7283

FOUR MICHELIN ZX 155X12 summer, two BFG radial snow tires, 12" on rims and balanced, $175 complete. Good condition. 658-5095.

TWO SNOW TIRES ON RIMS with chains, E78x14, for Datsun pickup; two snow tires on rims, 645x13, for Datsun car. 478-4672.

FOUR 5-HOLE MAGS AND 4 E60x15 tires; one G78x15 summer tires, one new J78x15 summer tire. 382-8312; after 6 p.m., 477-5364.

ONE PAIR SHELBY MAGS, FITS Ford or Dodge with 4½" bolt pattern, 15x8½, new. 479-9591, Tim.

2 165SR15 RADIAL SNOW TIRES, as new, fit Volvo, Volkswagen, $60. 656-5606.

TWO GOODYEAR BELTED studded tires, F78x14, good shape, $40. 656-9985.

4 STEEL BELTED RADIALS ON 13" rims for 69 Dart. $12 each, 382-8517.

FOUR BRAND NEW VW BUG winter tires with rims, $150. 477-6858.

FOUR DATSUN 510 MAGS, TWO snow tires. 474-2706, after 5.

FOUR FIAT 128 RIMS, 112-743-5187 evenings.

SEVERAL 13" TIRES ON VALiant rims. $10 each. 652-1283.

FOUR MAGS AND RADIALS FOR mini; best offer. Phone 479-6354.

160 PARTS, ACCESSORIES

SPRINGS
SPECIALIZING IN overloads for pickups (including imports). Booster and helper springs (leaf and coil) for cars.
Prompt Repairs — Free Estimates
Phone 384-0213
LOGAN'S RV SERVICE CENTRE
650 Burnside East near Douglas

KING AUTO RADIO SALES SERvice and installation Service to all makes at reasonable prices. Distributors of quality Motorola automotive sound products. 383-3724. 831 Shamrock, one block North of Cloverdale, off Oak, between Mayfair and Town and Country.

1964 MERCURY ½ TON TRUCK, 390 automatic, 15" split rims, new snow tires and numerous new parts. Will sell as is, or for parts. Phone Ron between 5 and 7, 598-5488, or Brian during the day, 652-3951.

WANTED DRIVERS SIDE REAR fender to fit 66 Chev ½ ton step side. Also for sale rebuilt Chev 2 speed, automatic trans $50. Back windshield for 55 Chev. Chev starter, rims, etc. 479-8920.

SUPER PRE-XMAS SALE
All Horwood hood scoops, 15% off. Accel SS wire sets, $1999; all valve covers, 5% off, already low prices. Until Dec. 25th at Frank's Trading Shop, 1819 Douglas, 385-2022.

WRECKING '64 VALIANT, 2-door hardtop, good power train, '66 Ford 4-door, '62 Pontiac hardtop, '61 Chev 4-door, standard trans, '65 Rambler wagon, 652-1283.

RADIATOR REPAIRS, FAST TOP quality repairs at Maurice's Auto Body, 427 Beta St., phone 386-3381 or 384-8094. Located behind the Burnside Pay and Save Gas Station.

400 HORSE, 327 COMPLETE, offers, full synchro, 3 speed standard, brand new interior, for '57 Chev. Also '57 Chev stock posi, rear end and '57 Chev complete chrome. Phone 592-3474.

'64 FALCON BODY AND CHASSIS parts, four wheels and tires, two new H78x14 car tires, miscellaneous. Other car tires for sale. 478-3030.

VICTORIA 4-WHEEL DRIVE
FREE WHEELING HUBS for any make of 4-wheel drive. D-13531.
597 Hillside at Rock Bay 386-6511

'65 PONTIAC 2 DOOR, DUAL EXhaust, air shocks, mags, snow tires, $500 or nearest offer, 386-2803.

B AND M TURBO 400 FOR Chev, only 600 miles. Wanted, front end parts for '74 VW Beetle. 382-1255.

'70 PONTIAC 4 DOOR SEDAN, maroon, less motor and trans, best offer. 656-1333.

SET OF AIR SHOCKS TO FIT Chev. or Pontiac, and C.B. 23 Channel, 386-2803.

'57 MERC ¾ TON PICK-UP, 4-speed, whole or parts, good split rims and tires. 478-9486.

VEGA GT MOTOR, EXCELLENT condition, low mileage, new head. 656-3238.

SET OF 2 CONCORD G60-15 belted tires, mounted on 8½ U.S. Indy mags, for Chevy. 383-4842.

FOR SALE, 235 CHEV SIX, LOW mileage. Extra head. 592-4760 after 6.

77 TOYOTA CELICA LIFTBACK, good for parts, accessories, radials, 592-2130.

LAKEWOOD SCATTERSHIELD, Chevy, $110. 383-6023.

COMPLETELY REBUILT '71 MGB engine. 592-6467.

WANTED CANOPY
for 64 GMC. 585-4424.

COMPLETE 396 FOR SALE, 478-4571.

WANTED: 1969 TOYOTA 1200, parts, 598-4367.

4-BARREL AND MANIFOLD FOR 302 Ford. 477-2335.

'62 TRIUMPH HERALD, '59 Morris 1000. Parts. 477-6705.

162 AUTO REPAIRS, SERVICE and TOWING

DARYL'S MOBILE AUTO REPAIRS AND SERVICE
At your home or business 24 hour emergency service. Phone 388-4436.
Old Fashioned Service
at Old Fashioned Prices.

WILL TOW AWAY YOUR SCRAP car, 652-1283.

SCRAP CARS HAULED
Associated 478-9571

164 AUTO BODY WORK AND PAINTING

AUTO CRAFT COLLISION
721 Station Rd. 478-0021
FREE COURTESY CARS

166 CARS AND TRUCKS WANTED

TROUBLE SELLING YOUR CAR OR TRUCK?
CALL or COME INTO
GARDEN CITY AUTO SALES
2978 Douglas 382-9111

ESQUIMALT AUTOMART LTD.
480 ESQUIMALT 382-7195
CASH FOR YOUR TRUCK OR TRUCK
WE ALSO CONSIGN

'69-'72 VOLKSWAGEN BEETLE, must be in good condition, cash. 479-7812.

WANTED TO BUY
TOP QUALITY CARS
DePape Motors Ltd.
1407 Broad St. 384-8035

WE PAY
the Highest Prices for Your Clean Used Car
TRY US—YOU'LL BE SURPRISED!
Empress Pontiac Buick GMC LTD.
382-7121 DL01227A

'69-'72 LUXURY CAR IN EXcellent to showroom condition. Cash. 474-1537.

168 CAMPERS, TRAILERS and MOTOR HOMES

PEDEN
RECREATIONAL VEHICLE LTD.

'77 VANGUARD
Campers - Trailer & Motorhomes
PRICED TO CLEAR

'77 Rentals — Prices Slashed

'78 VANGUARDS
NOW ON DISPLAY

Parts and Accessories Store
Building or renovating? Be sure to see out complete stocks of all necessary components at reasonable prices.

VAN TOPS INSTALLED

Reparis — Rentals

PEDEN R.V. LTD.
386-3464
2855 Quesnel ST. D01950A
Behind Empress Pontiac Buick

DOMINION MOTORS
HOME OF
—LAYTON—HOLIDAIRE trailers
—GALAXIE
Campers and canopies
—KIT Campers
—CHINOOK Motor Homes

GOOD USED BUYS!

77 ITASCA 22 ft. Mini	$18,995
74 BALBOA Motorhome	$12,200
77 LAYTON 19½ ft., fully s.c.	$5495
75 LIONEL 120	$1795
70—17' CITATIONETTE	$2595
67—31' AIRSTREAM	$8250
75—17' PROWLER, S.C.	$4295
67 TRAVELAIRE 16'	$1895

FRIJILOK automatic, safety latch for your fridge door, $3.95.
PARTS, ACCESSORIES REPAIRS
HOURS OPEN
MON. to SAT., 8 A.M. to 5 P.M.
1703 BLANSHARD ST.
(Across from Hudson's Bay parking lot), Victoria, B.C., 385-5012.
Dealer Licence Number D-00448A

FIRST ANNUAL
TRAVELAIRE
PRE-CHRISTMAS
SALE-A-THON

THE 1ST YEAR of our annual travelaire Pre-Christmas sale is NOW ON; Every model they build.

DROP IN TODAY AND SEE the new 1978 17', 19', 20' models, the 3 most popular trailers around. PLUS the Fabulous 23 ft. TRAVELAIRE MINI-MOTORHOME.

Then place your order for your choice. You'll be given a very SPECIAL PRICE, that will not be repeated again. For full details visit COAST LINE before Dec. 15, 1977. START NOW PLANNING NEXT YEAR'S FABULOUS SUMMER.

SALE DEFINETELY ENDS DEC. 15, 1977
ACT NOW!

COASTLINE
TRAILER CENTRE
1621 Island Hwy. 478-0933
D-28-172

TENT TRAILERS
Lionels, Leisurecrafts and Lextras From $995
TRAVEL TRAILERS — 5THS
Roadrangers, Sundowners, Alio and Bolers. All Sizes 13'-31'
MOTORHOMES
Winnebago and Empress good selection, trades welcome
TRUCK CAPS from $399
Propane — Accessories
Service — Sani-Station

IMPALA CAMPING WORLD
Ph. 656-5504 DL00248B
On Pat Bay Hwy., Sidney
Open 7 Days a Week

'77 OKANAGAN
CAMPERS AND TRAILERS AT DISCOUNTED YEAR-END PRICES

Clean Used Units

VANGUARD CAMPERETTE	$ 795
'76 OKANAGAN Import Truck Camperette	$ 795
'72 8 ft. OKANAGAN	$1995
'72 8 ft. SOUTH PARK	$1195
'68 9 ft. CAVEMAN, loaded	$2095
'75 8 ft. CAVEMAN	$2295
'75 9 ft. CAVEMAN	$2495

PARTS SPECIALS

Bosch headlites	$37.95
Hydraulic jacks, set	$189.95
Used Furnace	$ 52.95
Fire Extinguishers	$ 11.95

MANY MORE IN-STORE SPECIALS

—REPAIRS—
OPEN 9 a.m.-6 p.m. MON.-FRI.
LOGAN'S RV SERVICE CENTRE
650 Burnside near Douglas
384-0213 D-00287A

FENNELL'S
TRAILER SUPPLIES LTD.
Parts—Propane—Repairs
CANOPIES
2 styles of VAN-TOPS
Custom Building and Van Conversions
652-3941
6459 Patricia Bay Hwy.
OPEN 7 DAYS A WEEK

BOB'S
MOBILE HOMES LTD.
25 Crease 386-3623
DL 00414A

USED TRADES

'76 18' SKYLARK tandem	$4850
'71 16' TRIPLE E, toilet	$2995
'74 20½' SHASTA	$4695

TRAVEL TRAILERS
5th WHEELS
MINI HOMES
PARTS—PROPANE
SERVICE

1977 AIR CONDITIONED 22 FT. motorhome, 3,000 miles. 595-2465.

168 CAMPERS, TRAILERS and MOTOR HOMES

WILLE MOTORS
LARGE SELECTION of RECREATIONAL VEHICLES

SEE our CAR AD In Today's Classified CLASS 150

WILLE MOTORS LTD.
3240 Douglas at Cloverdale
382-2313, OPEN 9 'till 9 P.M.
D-00840A

DOGWOOD TRAILER SALES
PARTS — PROPANE
WESTERN WILDERNESS Campers
WILDERNESS KOMFORT trailers
2630 Deville Road
Highway 1 at Millstream
478-6841 DL 27940

TRUCK CANOPY
For 8' Box — Near new Winnebago — Reasonable. See at:
ALL BAY MARINA
2238 Harbour Rd.
Sidney B. C.
656-3167

FOR RENT, 1976 32' EXECUTIVE motor home, sleeps 7, TV, stereo, bar, microwave, etc. Available for Christmas Holidays, $500 per week. No mileage. O.K. Trucking Co. Ltd., 386-3414.

TILLICUM FURNITURE
Camper, trailer or boat cushions. Any shape or size. Quality work guaranteed.
2612 Sooke Rd. 478-0522

1975 SPORTSCRAFT TENT trailer for sale, sleeps 6, stove, furnace, 3-way fridge, port-a-potti $2200. 478-6965.

WANTED; REASONABLY priced motorhome or converted bus in good condition. 478-1115.

FOR SALE, 8' CANOPY, 24" high with steel boat rack, $150. 479-3691.

UTILITY TRAILERS, MADE from pick-up boxes, step side and fleet side. 478-1707.

1972 SOUTH PARK 8' CAMperette, sleeps 4, propane range, ice box. Phone 652-1913 ater 6 p.m.

UTILITY TRAILER, 5X16, COVered box, $500 or nearest offer. 721-3385.

RENT, NEW 19' MOTORHOME, sleeps 6, $100 week, $325 month, 5c KM. 478-6368.

972 WESTPHALIA, VERY WELL kept. Will trade for low-mileage MGB, TR6, etc. 385-4969.

FOR RENT
20' motorhome, sleeps 7. Phone 595-4926.

'76 EMPRESS MINI, 19½', sleeps 6, fully equipped, offers. 652-2914.

FOR RENT: 21" WINNEBAGO motorhome. Winter rates. Open for Christmas. 477-2704.

WANTED TO RENT, SMALL travel trailer, 2 weeks in Feb. 384-6013.

1974 EMPRESS MOTOR HOME, sleeps 6, asking $11,900, 385-7592.

VISTA CANOPY FOR FULL SIZE truck. 595-7845.

21' WINNEBAGO FOR SALE, IN excellent condition, 477-6972.

169 MOBILE HOMES AND PARKS

BOB'S
MOBILE HOMES

BRAND NEW!!

24x60 KNIGHT Squire
Really smart, fireplace, 2-bedrooms plus den, all appliances. Set up in our park. $36,500

24x48 BRITTANY
Fully furnished set up in our park. $29,500

AS NEW!!
12x50 and 12x60
Set up in our park. From $12,500.

25 CREASE 386-3623
DL00414A

Friendly Mobile Homes

BUYING OR SELLING?
For a sincere interest in your needs call:

1-1002 Goldstream Ave. Victoria
Vic. 474-1288 Mill Bay 743-5564
24 Hours DL01635A

oswega

LOCATED HOMES FROM VICTORIA TO NANAIMO.
A WIDE RANGE OF SIZE, MAKE, QUALITY AND PRICE.

COMPARE WITH
OSWEGO MOBILE HOMES
855 SHAWNIGAN
Mill Bay Road
MILL BAY, B.C.
743-5506
384-3134

DL01899A
Member—Better Business Bureau

HOME FOR CHRISTMAS
Brand new 1344 sq. ft. home, by Can-Amera located in beautiful Lannon Creek Park, view of mountain and ocean. 3 bedrooms, 2 baths, family room, round kitchen, with eye level oven, and dishwasher. Immediate possession. Victoria Mobile Home, 3145 Jacklin Rd. 474-1201. DL01589A.

DELUXE
DOUBLE WIDE
2-bedroom plus den with all major appliances, fully carpeted, 1½ baths, landscaped, view location, 2-car parking, price of $22,900 includes 1 year site rent. Adult section. Phone 478-6434 or 478-0034.
ADMIRAL HOMES LTD.
2500 Florence Lake Rd.
D-01343A

READ THIS
If you are tired of renting and have no down payment, you can own a beautiful Cambridge 12x52, close to shopping centres, for only $153.76 per mo. Stop to view, call Paul, Friendly Mobile Homes, 474-1288 (24 hrs.) or Mill Bay, 743-5564. DL-01635A. 1-1002 Goldstream Ave.

OPEN HOUSES
NOW ON DISPLAY
AT OUR MODERN
MOBILE HOME PARK
GOLDSTREAM MOBILE HOMES
Across from Shell on Island Hwy. near Goldstream Park
478-1751

LOOK 24x48 DOUBLE WIDE
Modular style. Many Quality features. See us — we're friendly. Friendly Mobile Homes 474-1288 — 24 hrs. or Mill Bay 743-5564. DL01635A. 1-1002 Goldstream Ave.

MUST SELL
12x68 mobile home, 2 large bedrooms, stove, fridge, fully carpeted, located in Sooke park, $65 per month pad rental, $10,900 of offers. 642-3753 after 5.

SEE THIS BARGAIN
2x60 located in Langford Adult Park. Friendly Mobile Homes 474-1288 — 24 hrs. or Mill Bay 743-5564. DL01635A. 1-1002 Goldstream Ave.

WANTED
Clean, well-located 2 or 3 bedrm home for eager client. Friendly Mobile Homes, 474-1288 — 24 hrs or Mill Bay 743-5564. DL01635A. 1-1002 Goldstream Ave.

WATERFRONT
Will take mobile home in trade on 8½ acres of waterfront, Egmont Bay. Sunshine Coast. 474-1201, 474-2971.

HIDDEN VALLEY
1975 Neonex, 12x68, two-bedroom and den, four appliances, large covered deck, two sheds in adult section. 383-3266, 474-1604.

14' WIDE
TRIANGLE HOMES (Victoria) Lt. D.L. 01668A 478-1774

NEAT PACIFIC SUNRISE OFFset double wide, in quiet adult park, near bus, stores. Jackson's, 974 Goldstream. DL0044A.

169 MOBILE HOMES AND PARKS

IMMEDIATE POSSESSION 1975 Double wide 24x40, 2-bedrooms, carpets, drapes, stove and fridge, cement pad, covered front porch, utility room adjoining car port. Lot rental $85 a month. Location Brentwood Bay. Offers on $24,500. Phone evenings, 595-8997.

TRADES
We will accept cars, trucks, boats, trailers and R.V.'s on our large inventory of mobile homes. Friendly Mobile Homes, 474-1288 — 24 hrs or Mill Bay 743-5564. DLo1635A, 1-1002 Goldstream Ave.

Buy Right Homes
New double wides and 14's
Used Homes over 60 new sites
Trans Canada and Spencer Rd.
(Hwy 1) Open daily till 6 P.M.
474-2154 (Langford) DL01927

1973 12X48 MONARCH, FURnished, excellent condition, $12,000 or best offer, 721-3350.

190 ROOM and BOARD

LADY PENSIONER WILL GIVE hime to another active lady for companionship, non-smoker, share utilities, before Christmas, 384-7370.

OAK BAY GUEST HOUSE
1052 Newport. Single room with private bathroom. Also single room with toilet and basin (share bathroom). 598-4330.

ROOM AND BOARD FOR UNIversity Student or Working man. Comfortable and reasonable. 592-7484.

ROOM AND BOARD IN country, waterfront, home in exchange for looking after pets occasionally. 642-4359.

ROOM AND BOARD FOR MEN, colored TV, laundry, also self-contained housekeeping rooms for rent. Esquimalt area. 382-4028.

WALK TO UVIC, ROMM AND board for female student available, 15 January, $150 per month. Call 598-6280 after 4:30 p.m.

BEAUTIFUL ROOM IN LARGE house by park and beach. Good meals, young atmosphere. 384-3982.

191 ROOM and BOARD WANTED

WANTED: ROOM AND BOARD with family. Reply Victoria Press, Box 664.

YOUNG QUIET ORIENTAL male requires room and board, occupancy immediately. 652-1941.

193 ROOMS TO RENT

SMART, CLEAN ROOM, SLEEPing loft, fridge, sink, stove, for responsible young person, 1 room $80, 1 room $95. 1192 Fort St.

CLEAN, QUIET, FURNISHED room, kitchen privilege. Jubilee area. 592-6615.

SLEEPING ROOMS FOR RENT, $42 a week. Douglas Hotel, 383-4157.

$95 TO $125, TABLE, CHAIRS, hot plate, fridge, carpeted floor. Phone 384-5605.

FURNISHED, SUITABLE TO light housekeeping, fridge, stove, sink, 315 Vancouver St.

LARGE BRIGHT HOUSEKEEPing room, men only, close to town. 388-4550.

ALL FURNISHED, FRIDGE, stove, TV, close to town. 382-6772, afternoons.

ROOM AND ALCOVE WITH fridge, stove and bed. 1618 Richmond. $120 per month. 595-8205.

COMFORTABLE ROOMS WITH sink, men only, sharing. Downtown area. 382-8375.

528 LAMPSON, BRIGHT, CHEERful, carpeted, $100. Share kitchen, living room. 384-7280.

ROOM FOR RENT FEBRUARY, girl, 3451 Doncaster Drive. 595-4645.

197 HOUSEKEEPING ROOMS TO RENT

OFF BAY STREET, LARGE newly decorated housekeeping room with ensuite plumbing and separate entrance, fully furnished including fridge and hot plate, all utilities. 478-0915 after 6.

FAIRFIELD DISTRICT. ONE block from beach and bus. clean large fully furnished housekeeping, fridge and stove, kitchenette, seperate balcony, all utilities included, gentleman preferred, 478-0915.

BRIGHT CORNER ROOM WITH separate kitchenette, walking distance to town, bus at door. $85 inclusive; reference, gentleman only. 386-1884.

RITZ HOTEL — DOWNTOWN
Elevator service. TV Lounge. Now upgraded to latest fire prevention standards.
710 Fort St. 383-1021

DOWNTOWN, EVERYTHING supplied, stove, fridge, quiet working man or active pensioner, 711 Johnson.

JAN. 1ST, $105. FAIRFIELD. lovely furnished main floor room for lady. Wall to wall carpeting. 479-4353.

FURNISHED ROOM, INCLUDES linen, fridge and hot plate. $85. Share kitchen and two bathrooms. Near Vic High. 383-0603.

FAIRFIELD, CLEAN, NICELY furnished, large room with kitchenette, shar bathroom. Females only. 386-0065.

FAIRFIELD — PLEASANT ROOM for rent in immaculate well located building available now $97 (ladies only) 382-3721.

AVAILABLE IMMEDIATELY, clean comfortable housekeeping room. Near Gorge hospital for working man, $98. 477-4991.

SIDNEY — COMFORTABLE FURnished, upstairs room, kitchen, washing facilities. 598-7823.

CLOSE TO TOWN. FURNISHED, call 386-1027 between 5 and 7 p.m., Monday to Fridays only.

FAIRFIELD, FURNISHED room, share kitchen and bath, $90 per month. 388-4501.

DELUXE ROOM, KITCHENETTE, bath, non-smoking working man. 592-7971.

CLEAN FURNISHED ROOM, HOT plate, sink, working man, $100. 652-1374.

ROCKLAND AREA, LARGE FURnished room with private kitchenette. 598-4044.

AVAILABLE NOW. ROOM PLUS in large older house. Jubilee area. 595-6493.

FULLY FURNISHED ROOM TO rent for male in Royal Oak area. Call 479-2445, $110 per month.

FURNISHED BASEMENT ROOM with toilet and fridge. 386-0769. $120 per month.

200 APARTMENTS TO RENT UNFURNISHED

ATTRACTIVE SUITES

1. NEW 12-SUITE BLOCK, 1 and 2-bedroom suites available at reasonable rates. Contact Mr. Thompson, 383-6784.
2. ATTRACTIVE MODERN APARTMENT. Large 2 and 3-BR suites. Children welcome. Phone Mrs. Swanbeck, 383-6995.
3. FORT STREET — SET BACK OFF STREET — 1 BR unit available. Contact Mr. Smith at 595-5827.
4. LARGE MODERN 1 and 2-BR suites available in quality-built block. Children welcome. Conatact resident manager re schedule of rents. Negotiable. Mr. Stuart, 383-9893.

COMPLETE PROPERTY MANAGEMENT
(A division of D. F. Hanley and Assoc.)

DOWNTOWN ONE MONTH FREE RENT

— 1 bdrm. suites, $200 to $215.
— New building, unique design.
— Carpets and drapes.
— Underground parking.
— Close to everything.
— Children welcome.
477-7872 or 477-3065

1 BEDROOM SUITE, WATER, heat and cablevision included. Close to town, $175-$185. 382-5888.

ONE-BEDROOM APARTMENT, $124 per month, near Naden, married couple. 383-9857.

200 APARTMENTS TO RENT UNFURNISHED

SEASPRAY PROPERTIES LTD./ REALTORS

1911 QUADRA
"THE APARTMENT SPECIALISTS"

386-3124

WATERFRONT
WASHINGTON AND GORGE

Brand new! Opening Dec. 15. Superb water views from most suites. Unusual suite layouts with large balconies. Use of wood siding and large trees close by make for cozy apartments. Just minutes from downtown, this controlled entrance building has 1-bedrooms from $190.

SOMERSET PLACE
1180 FORT
(NEAR LINDEN)

Our top floor suites are unique with high vaulted ceiling providing additional natural light. This new building is on the bus route, close to schools and corner stores yet you can walk to town with ease.

WYCHBURY MANOR
1037 WYCHBURY AVENUE

New deluxe 1 and 2 bedroom suites. This building is situated on a quiet street, just off the south end of Lampson St. 2 bedroom suites have LARGE fridges and bathroom off master bedroom. School half a block away. Children welcome.

QUADRA TERRACE
902 CALEDONIA
BACH. AND 1 BEDROOMS

Heating, hot water and parking are included in rent. Building features an elevator, sauna and is in walking distance to City Centre.

TOWNVIEW APARTMENTS
946 BALMORAL AVE.

Each Bachelor and one Bedroom has its own entranceway. Building features laundry room and FREE COVERED PARKING. Furnished or unfurnished units available. Pets welcome.

QUEENS COURT
1134 QUEENS

A new building, well laid out suites, with wall-to-wall carpets, deluxe appliances and large balconies. Schools within ½ block. The building features controlled entrance, laundry room and lots of parking space. Children welcome. Rents starting at $170 for 1 bedroom.

CEDAR HILL PL. APARTMENTS
3142 CEDAR HILL RD.

A new unique elevator building in a great location for easy living. Want to play golf? It's so close. Want a balcony and planter box with your suite? Ours have them. Want a dishwasher in your kitchen? We can arrange it for you at no cost. Need a great 1-bdrm? Then call us.

"NEED A RIDE TO VIEW YOUR NEW APARTMENT?"

"CALL US NOW"
386-3124

OFFICE HOURS:
Mon. to Thurs. 9-5
Friday 9-7
Saturday 9-1

AFTER HOURS PHONE:
JOHN 385-7561
KIM 385-8310

"WHY BOTHER"
moving if it's not for something better? Save time, we have a large selection of apartments and townhouses for rent in all areas of the city. The following are some of our buildings:

1. NIAGARA GARDENS APTS.
Suite 2 — 420 Niagara
2. 339 SIMCOE ST.
3. TREE HOUSE
1229 Pandora
4. INVERNESS MANOR
970 Inverness
5. 1118 BALMORAL RD.
6. 1025 KINGS RD.
7. THE DONNEGAL
2533 Dowler Place
8. 1017 QUEENS
9. ROYAL GRAHAM
2648 Graham St.
10. 404 DUNDAS

F. W. STAPLES & ASSOCIATES
388-4243

After Office Hours
KRIS 383-8324
LAURIE 595-2306
FRANK 477-9177
PATTI 388-4243

FACING BEACON HILL PARK
Large bright 1-bedroom suite in older quiet building, only $188 to mature adults with references.
Diamond Developments Ltd.
388-6100

200 APARTMENTS TO RENT UNFURNISHED

GARDEN CITY PROPERTY MANAGEMENT LTD.

DELUXE FAIRFIELD
Spacious 2 bedrm condo, 2 baths, 6 appliances. Ocean Vista $390. 141 Bushby, 477-5472.

WEST BAY TERRACE
ESQUIMALT
Comfortable 2 bedrm 4 plex for a small family. Available immediately. Children and pets welcome. $209 per mo. 384-8777.

3534 QUADRA
Spacious bright corner suite. 1 bedrm deluxe $220 a mo. 388-7582.

2409B VANCOUVER
Cozy 2 bedrm basement suite. Available immediately.

New 3-bedroom, 2 bathrooms duplex by Saxe Point, Esquimalt. Fireplace, appliances. available immediately, $395.

791 PANDORA
Just like new bachelor 1 and 2 bedrooms, downtown. All new carpets, newly painted. Available Nov. 1. 386-1946 between 8-10 a.m., 4-5:30 p.m.

611 ADMIRALS RD.
1, 2 and 3 bedroom suites for rent, $201 up. All new carpets, newly painted, new drapes, close to all amenities. 382-6512.

742 LAMPSON-ESQUIMALT
Rent reasonable. 2 bedrm. suite in modern apartment. Swimming pool. 384-3686.

1226 JOHNSON
Modern new 1 and 2 bedrm suites. Centrally located. Children and small pets welcome. 384-0132.

1460 TAUNTON
Bachelor suites in older home. Rents reasonable.

920 HILLSIDE
Quiet clean 1 bedrm. apts. available January 1st., $189. 383-1447.

831 ELLERY
Bright 2 bedrm., 950 sq. ft., $198 up. Children Welcome. 388-7307.

Colwood, nice, 3-bedroom townhouse. $325.

Ste. 202-920 Hillside, 388-5194

OAK BAY
Deluxe 2-bedroom apt. Available with large bright spacious rooms. A quiet adult building, freshly decorated with new drapes and dishwasher.
Mrs. Volk - 658-8855

350 LINDEN APTS.
350 Linden Ave.
A new building in the choice Fairfield area. We have nice suites with W-W carpet, drapes, controlled entrances, games room, etc. We have a few suites available for Dec. 1.
Bach — $175
2 Bedroom — $295
Mr. Patterson 385-0742

1022 PANDORA
Brand new and centrally located building, 5 blocks from city centre, with bright suites and large balconies, deluxe kitchens, drapes, w-w double glazed windows, controlled entrance. Just a few choice 1-bedroom suites availabe from $210 a month. Underground parking. For information call Mr. Tremblay 384-5436.

CAPSTAN COURT
630 Head St.
A newer building centrally located in Esquimalt. Large suites with balconies. Wall-to-wall, drapes, controlled entrance, etc.
1-bedroom from — $194
See our manager
MR. McALLEN
Phone 386-0088

ELLERY MANOR
855 Ellery
Now available 1- and 2-bedrm. suites. Children welcome, also adults only section. Close to everything in Esquimalt. Courteous Management.
1 bedroom from $200
2 bedrooms from $243
Mr. and Mr.s Perkins
Managers
Phone 382-2942

McKENZIE MANOR
1010 McKenzie Ave.
Featuring very spacious suites with extra large kitchens. Sauna and separate billiard room. 2 bedrooms from $255. 1-bedroom from $190.
Mrs. Henderson 479-6486
AMBLEWOOD DEVELOPMENTS

PARENTS SEE THIS
TIRED OF PAYING HIGH RENT?
Looking for accommodation in an excellent area? We have some good news for you!
CALL 477-0176 or 477-8646
TOD HACKETT
Construction Ltd.

LUXURY
VICTORIA'S FINEST
Concrete construction, sound proof, prime Oak Bay location, Sea and park views. Swimming pool, swirl pool, steam room, sauna, exercise room, party room, hobby's room, workshop, underground parking, private storage.
Large suites 1,200 to 1,700 sq. ft. complete with dishwasher, washer-dryer, fridge-freezer, self cleaning overn, garburators.
RENT OR LEASE
$500 to $930 per month
ANGLO CANADIAN
386-8855

217.70 — 201 Oakmount Court, 1341 Hillside Ave., 2 bedrooms, heat included. To view call 384-1622 or 485-8771. Brown Bros on Blanshard.

ESQUIMALT
Two bedroom and one bedroom, good view, children welcome, handy for Naden or Yarrows, 385-4832, 385-1047.

1 BDRM., $186.50
Quiet block on Vic West bus route. Craig House, 885 Craigflower Rd. Phone resident manager, 382-6261.

ONE BEDROOM APARTMENT, quiet block, available anytime after 16th, older tenant preferred. 1249 Fort Street, phone 383-6554 after 5 p.m.

DELUXE 1 BEDROOM, CRAIGflower-Tillicum area, everything included. No children or pets please. Available December 15th or January 1st. $175. To view, 388-6536.

FAIRFIELD
1 bedroom, character suite. Seaview. Close to shopping, beach, bus, $225 month, responsible working people or student. 595-2367.

COLUMBIA APARTMENTS, 850 Admirals Rd. Large one bedroom suite available immediately. One child welcome. 382-5811 and 388-7651.

AVAILABLE DECEMBER 15TH, one-bedroom apartment on Oak Bay Avenue, retired only, $150 per month laundry and heat included. 592-1833.

TWO BEDROOMS NEAR NADEN and Yarrows, private entrance, heat and hot water included. Available December 1. $235. 384-5115, 478-2570.

NADEN, 1 2-BDR. VACANT
477-8096 John 386-3231

ESQUIMALT, 1 BEDROOM heat, water and cablevision included, $179. Phone 478-3854 or 383-0970.

SHELDON COURT
Large luxurious 2-bedroom suites. Fort and Belcher, 592-1492.

BRIGHT CORNER 1 BEDROOM and bachelor. Near Fernwood-Denman. 382-2902 anytime.

2-BEDROOM BASEMENT APARTment, Vic West area. Available now. 382-0889.

ONE BEDROOM, 829 ESQUImalt, available now, $140 per month. After 5, 477-8102.

ONE BEDROOM, 825 ESQUImalt, available January 1, $140 per month. After 5, 477-8102.

200 APARTMENTS TO RENT UNFURNISHED

BROWN BROS. on BLANSHARD

NOW RENTING
THE CHARLES DICKENS
(243 Gorge Rd. E.)

Enjoy a Charles Dickens Christmas in the warmth and comfort of a bright new suite. Located on the Gorge waters beside a natural park-like setting yet only a few minutes from downtown and major shopping centres. See our resident manager for a special move in bonus. One-bedroom suites from $207.00. Two bedrooms from $265.00.
For appointment to view please call resident manager at 388-6448 or Brown Bros. Agencies Ltd. at 385-8771.

WINDSOR COURT
252,254, 258 Gorge Rd. E.
Large comfortable suites in adult apartment complex. These spacious units include heat.
For your enjoyment and recreation we offer 50-ft. heated indoor pool, swirl pool, saunas, squash court, tennis court and universal gym.

1 bedroom suites	$215-$230
2 bedroom suites	$270-$300

Sorry
No Children or Pets
Please Call
Resident Managers
Mr. and Mrs. Hand 383-5059
Mr. and Mrs. Noad 383-0509
Mr. and Mrs. Squire
384-3363
Office Mon. to Fri. 9-5
388-4555
McArthur Park Estates

BRENTWOOD TOWER
LOW RENT
NEW BUILDING
COUNTRY LIVING
Come out to 1236 Verdier Ave. at W. Saanich Rd. A few choice suites left for Adult tenants.

2-Bedrm. suite	from $250
1-Bedrm. suite	from $205

Heat, parking, cable incl.

Sauna, Swirl pool, billiards, Exercise rm., extra parking, convenient shopping.

To view call Res. Mgr. Mr. Macleod at 652-3437 or Westgate Rlty., 388-9941.

Waterfront Suites Reasonable Rent
Located on a quiet dead end road. Features indoor pool, sauna, some covered parking, heat and cablevision included in rent. Sorry no pets. 1 three bedroom suite and several 1 and 2 bedroom suites available. Call resident manager 385-4022 or Real Span Properties Ltd. 388-6454.

HILLSIDE AREA
Between Cook-Quadra
Available now or Jan. 1st, a lovely 1-bedroom suite, renting for $180 per month. For further details call 386-0112. Adults only. no pets.

ELDON PLACE
Now offering $100 moving bonus. Bachelor, one, two and three bedroom suites, heated pool, swirl pool, sauna, dry sauna, hobby room and games room, cablevision included, on bus route, 7 minutes from downtown, Call us at 386-0614.

JUBILEE AREA, CLOSE TO TWO bus lines and stores, quiet bright upper half of duplex, four rooms plus kitchen and bath, gardening space if desired. $340 per month includes all utilities. Available Jan. 1st. 592-0277 before 11 a.m.

ONE BEDROOM SUITES AVAILable January 1st, price range $189-$200. Rent includes heat and cablevision. No children, no pets. Contact manager at 217-1300 Yates Street between 9 a.m. and 8 p.m., 382-2845.

$220.
Large 2 bedroom, small block, 741 Admirals Rd. Heat, parking included. Child welcome. 385-0795 or Ste. No. 1.

OAK BAY. JANUARY 1 OR 15. Large 1-bedroom corner suite, hardwood floors, $195. Mature adults, no pets. 592-0918.

ESQUIMALT — AMDIRALS RD. Good value large one bedroom suite, cable included, $140, available January 1st. 385-3261.

BRIGHT GROUND FLOOR, bachelor near park and sea, $155, older tenant preferred, between 5 p.m. - 7 p.m. 383-9519.

ESQUIMALT: 2-BEDROOM suite, $225; heat, cable, water, parking included. 386-2730 or 479-5205.

SIDNEY—ONE BACHELOR AND one-bedroom apartment, no children or pets. Mature adults. 656-4250.

AVAILABLE IMMEDIATELY. 1-bedroom corner suite, luxury highrise, pool, sauna, swirl pool. Phone 388-5386 or 592-6213.

2-BEDROOM APARTMENT, heat, cable, drapes, wall-to-wall, controlled entrance, seaview, Esquimalt, January 1, $239. 383-5639.

1 BEDROOM BASEMENT SUITE, separate entrance, $175. 386-0134, after 5 p.m.

1-BEDROOM SUITE, $166-$170; parking, heat, water, cablevision included. 479-5205.

BASEMENT BACHELOR SUITE on Montrose, $145, utilities included, from Jan. 1st. 595-1925.

3150 JUTLAND
Cosy bachelor 1 bedroom, $150 up. 382-0088, 388-6652.

MODERN ONE BEDROOM 4-plex. Quiet adults, $150. 382-4360 evenings.

AVAILABLE JANUARY 1ST, $182; large 1-bedroom suite, heat, cable, drapes included, no pets. 383-4880.

JAMES BAY. TWO 1-BEDROOMS, available Dec. 1st. $185 and $182.80. 385-4505.

TWO 1-BEDROOM APTS., HEAT, hot water, cablevision, parking included, $177 and $181. 388-5810.

VIEW ROYAL BACHELOR suite, cottage, $155. Includes all utilities. Adults. 479-8112.

BACHELOR, $115. VIEW BEtween 6 and 8 at 425 — No. 6 Wilson.

SIDNEY CENTRE
Office and apt. older quiet block, adults, 386-6829.

DUNSMUIR ROYALE APTS., 801 Esquimalt Rd., 1 bachelor, $175. Dec. 1, 386-3751.

1 BEDROOM APT., JUBILEE area, $165. Includes heat. 595-1561.

BASEMENT SUITE FOR RENT, fridge, stove, $215. 479-0289.

200 APARTMENTS TO RENT UNFURNISHED

SEASPRAY PROPERTIES LTD./ REALTORS
1911 QUADRA ST.

386-3124

"THE APARTMENT SPECIALISTS"

We have a good selection of new Bach, 1 and 2 Bdrm. suites located in prime areas of Greater Victoria.

"NEED A RIDE TO VIEW YOUR NEW APARTMENT?"

"CALL US NOW"
386-3124

AFTER HOURS PHONE:
JOHN - 385-7561
KIM - 385-8310

STOP
Looking for a new, clean building with the best rates in town? Compare us! Five minutes from town on bus route. Children welcome. Included in rent is your parking, water, and most importantly heat (saving you approx. $20.00 per mo.). Also, ask about our lease plan.

VIEW TODAY
NEED A RIDE?
We can pick you up to view.

Craigflower House
Call 384-0249, 477-0176
477-8646
TOD HACKETT
Construction Ltd.

WALKING DISTANCE TO TOWN
—Older style apartment
—1-bedroom suite. Rent $140.
—Bachelor suite. Rent $128.
To view call BEFORE 6:00 p.m.
384-5830

FAIRFIELD — 1-bedroom apt. Good location, value and privacy at $175. Available now.
To view call 385-9876

DAYMER APTS.
2150 Cadboro Bay Rd.
2 1-B.R. suites. Rent $178.21 and $164.49. Available now.
2-B.R. suite. Rent $214.21. Available Jan 1.
To view call 598-7979

2 BEDROOM APARTMENT, 1½ bathrooms, pleasant area. Fully carpeted. Fridge and stove, parking included. Newly decorated. Swimming pool, sauna, etc. Available now. Rent $304.
To view call 384-9335

KING ARTHUR APTS.
1660 Fort St.
1 bedroom apartment, available Jan. 1st. Rent $178.00.
To view call 595-3350

david burr ltd.
655 Fort St. 384-9335

REALSPAN PROPERTIES LTD.
1031 VANCOUVER ST. 388-6454

FOR RENT
AT
LAUREL POINT
We have a few select two-bedroom units in this "One of a Kind" development. Excellent for those who would rather walk than drive. Let me show you through these lovely view suites.
JOHN F. COLWELL
388-6454 592-9828

MAPLEWOOD GREEN
3255 COOK ST.
Bachelor 1 and 2 bedroom available, includes swimming pool, sauna, billiards and free heat. 382-0815 or 385-0045.

NORTHILL
971 MARKET ST.
1 bedroom available $183. Resident caretaker. 386-7325.

WYCLIFF
1510 JUBILEE
1 bedroom available, resident caretaker. 598-7862.

AVAILABLE IMMEDIATELY
One and two-bedroom suites, Esquimalt, from $190. Children welcome. Phone 388-6474, between 9 and 4, Monday to Friday.

$217.70 — OAKMOUNT COURT, 1341 Hillside Ave. Newly redecorated large 2 bedroom suite, heat included. Avail. immed. Please call 384-1622 or 385-8771 or contact Brown Bros. Agencies, 1125 Blanshard.

1 BDRM., $185
Includes heat, parking, sauna, games room, quiet cul-de-sac. Market Green Apartments, 908 Market St. Phone resident manager, 382-4419.

Rockland Heights
Oak Bay Rockland Avenue, available Jan. 1st., 1 bedroom, $195, 2 bedrooms, $260. Top floor. Phone 592-2025 or 598-8755.

BACHELOR AND ONE AND TWO bedroom apartments, heat, cablevision, whirl pool, sauna and large laundry room, close to Yarrows and Naden, no pets, apply Apartment 202-1340 Sussex.

2829 CEDAR HILL — 1 BEDroom. No children. No pets. Immediate occupancy, $134.70 per month. Swinerton, Stewart Clark, 385-2481. Mr. Webb, please call before 10:15.

Casa Del Rio
1535 Jubilee, available January 1st, adults only, 1-bedroom suite, $187.10; 2-bedroom suite, $226.20. Phone manager, 598-6987.

COOK HILLSIDE AREA
Available 1 bedroom, $180, quiet block, close to town. Sorry no children or pets. Please call 386-1797.

BRIGHT SPACIOUS JAMES BAY ocean view. Small new block, 2 beds, 1½ baths, 5 appliances. Abundant storage. Lease $365.00. 385-9280.

MATURE EXPERIENCED COUPLE for quiet downtown apartment, 28 suites. Call 388-9154 for appointment.

1-BEDROOM. AVAILABLE, $165. Hillside and Quadra area. 382-9879.

200 APARTMENTS TO RENT UNFURNISHED

Now Renting
984 McKenzie
"YOUR PLACE"
Bachelor and 1 and 2 bedroom apts.

"Your place will offer all you would expect in apt. living and more, a place to call home." An architect designed apt. set on 3 acres of woodland, each apt. is designed to offer you something different.

Wall to wall
Drapes
Coloured appliances
Wallpapered kitchen and bathrooms
Double glazed windows
Lighted tennis court
Underground parking
Large balconies
Mirrored closets

BACHELOR from $155
1 BEDRM. from $195
2 BEDRM. from $265

For prior information and viewing:
MR. HARRIS, 479-5688
MR. DARLING, 479-0119
A MBLEWOOD DEVELOPMENTS

Orangewood Manor
QUADRA and McKENZIE
ONLY A FEW
2 BEDRM SUITES LEFT
Enjoy the POOL and SAUNA THIS WINTER.
SORRY NO PETS
Manager's office 479-3223
CONCORD

Dupont Villa — 345 Michigan Street 384-3040
Available January 1
$171.62 Bachelor Suite
$190.75 One Bedroom
Lady Essex, 270 Simcoe St. 382-1082
$238.55 Two Bedroom Jan. 1
$202.25 One Bedroom Jan. 1
$194.25 One Bedroom Feb. 1
Lord Essex — 240 Simcoe St. 382-1082
Available Jan. 1
$244.25 Two Bedroom
$212.25 One Bedroom and Den
Lord Michigan — 235 Michigan St.
Available Jan. 1
$202.82 One Bedroom
$238.00 Two Bedrooms
$208.21 One Bedroom
For further info. please call Brown Bros. Agencies Ltd. 385-8771

LUXURIOUS
THE WESTFIELD
1024 FAIRFIELD
Large (1100 sq. ft.) 2-br. suites from $315. These are truly luxurious suites. 382-6436.

FORT-PANDORA
Walking distance to town. Mature adults only. No pets or children please. 1 bedrooms from $190. 2 bedrooms from $260. 598-2394.

JUBILEE
1939 Lee Ave. behind Safeway near Hospital. 2-bedrm. $280. Available immediately. Sauna and whirlpool, 595-1210.
Kilmarrock Holdings Ltd. d

PARK LOCATION
—1 bedroom from $175
—2 bedrooms from $240
—new building
—large bright suites with drapes
—we pay half tenants hydro
—sorry no children or pets
PLEASE CALL
RESIDENT MANAGER 383-8251
OR ASSISTANT 382-4770

SPEND CHRISTMAS
Newly carpeted, painted apartments, 1, 2 and 3 bedroom suites. OUR GIFT TO YOU IS REASONABLE RENT. ALL UTILITIES INCLUDED. 611 ADMIRALS, GARDEN CITY PROPERTY MANAGEMENT LTD. 382-6512, 388-5194.

WATERFRONT
Seagate, 707 Esquimalt Road, on Victoria's Harbour Waterfront with a very large indoor heated swimming pool and hydro therapy pool. Mature adults only, no pets. Available Jan. 1. Large 2-bedroom corner waterfront suite, $350. Includes heat and cablevision. Resident Manager 383-1731 or 388-6100. Diamond Developments Ltd.

WATERFRONT
Luxurious 2 bedroom — 2 level townhouse with sweeping 180 degree views of ocean and mountains. Many amenities including 1½ bathrooms, Jennair built-in ovens, vacuum and dishwasher plus magnificent feature fireplace. Located within 17 mile circle. $425 per month. (Less with lease.) Sorry, no children or pets. Ocean Village 642-5254.

CAPTAIN'S WALK
1357 Esquimalt Road
Children Welcome
One and two-bedrooms from $195. 2 minutes to Naden, 3 minutes to Dockyard. Excellent bus service door, walking distance to schools, churches, recreation and shopping. Please phone resident manager. 385-0701.

WATERFRONT
Magnificent oceanfront luxury 2 bedroom condominium. Top floor and features vaulted ceiling, ensuite bathroom. Beautiful views and built-in dishwashers and vacuum. Located within 17 mile circle $320 per month. Less with lease.) Sorry, no children or pets. Ocean Village 642-5254.

UPPER FORT ST. AREA
AVAILABLE ON JAN. 1ST, A VERY NICE 1-BEDROOM SUITE, LOCATED IN A VERY QUIET BUILDING, RENTING FOR $181 PER MONTH. ALSO AVAILABLE JAN. 1ST, A 2-BEDROOM SUITE RENTING FOR $241. PLEASE CALL 595-8177. ADULTS ONLY. NO PETS.

ONE MONTH'S FREE RENT!!!
New building — 1 bdrm. suites, $200. Close to everything. 909 Market. Call Mgr. Mrs. Kenny at 383-9139 or Western Homes Ltd. Avail. NOW. Western Homes Ltd. 388-6314.

TOWNHOUSES
2 and 3 bedroom, close to shopping and schools, 1½ bathrooms, family room, cablevision, washer-dryer hook-up, includes stove, fridge, heat, hot water, and drapes, parking, spacious lawns, children welcome, no pets. $306.25-$372.25. 595-5313.

THE SENTINEL
For that better apartment phone 385-1249. 1- and 2-bedroom suites available in Esquimalt.

200 APARTMENTS TO RENT UNFURNISHED

CLOVERDALE TOWNHOUSE COURT
991 CLOVERDALE

2-Bedroom 2 Storey From $250
HEAT—CABLE INCLUDED
1 BACHELOR $149
Close to stores, schools,
OPEN TO VIEW
12-7 P.M.
Contact Manager Ste. 101
PHONE 385-0814
Or 385-0991 Ans. Service

CHRISTMAS SPECIAL
—Brand new luxury apartments
—Large 2-bedroom suites
—Billiard room
—Only $249 includes hot water and covered parking
—Move in and get settled now

Pay No Rent for December
VILLA LISA
1116 Queens
RESIDENT MANAGER
SUITE 101 — PHONE 386-3646

Western HOMES Ltd.
1037 Cloverdale Ave. 388-6314

CENTRAL LOCATION
1 bdrm. apt., large, heat included. $190 per mo. Available NOW.

CHARACTER
Three-bedroom suite in character house recently converted to a duplex near Parliament Buildings. Huge suite with new appliances takes up whole top floor. $365 p.m. plus utilities.

CHILDREN WELCOME ONE SMALL PET
One Month Free Rent
Large, 2 bedroom suite. New building, 859 Carrie Street, Esquimalt. For further information please call Resident Manager, 382-8090, Office 384-9793.

FREE
ONE MONTH
Rent Includes Hot Water & Heating
Quiet established, near new block, 843 Craigflower. 1 and 2-bedroom suites. Adults only, no pets. Sauna and pool table, table tennis. On bus route. Close to shopping. For information call Res. manager, 385-4132; Office 384-9793.

HYBURY HOUSE
3868 SHELBOURNE
1 and 2 bedroom available, includes swimming pool, sauna, jacuzzi, billiards and free heat. 477-9601.

NOW RENTING
BRENTWOOD BAY
NEW. 1- and 2-BDRM. Suites, gold Moffat appliances, $190 up. Close to Marina and Brentwood Shopping Centre. Call Audrey or Joe Anytime. 388-4455. CENTURY 21 J. D. BOSDET LTD.

ONE MONTH FREE RENT
Beacon Hill Park area or James Bay area, 2-bedroom and bachelor suites available from $160-$225 monthly. Adults, no pets. 592-9516.

SWIFTSURE APTS.
540 RITHET
James Bay Area, near sea and park, 2-bedroom corner suite, w-w carpets, $250. Bachelor suite, $150. Sorry no children or pets. To view, 384-2276.

Near Downtown
HARTNELL HOUSE
1204 Yates
Controlled entrance, elevator, near bus, includes parking, studio bachelor suites. From $177.50 monthly. 383-0742 or 386-2812.

WATERFRONT
Luxury oceanfront two bedroom townhouses in country resort setting. All amenities including dishwasher and built-in vacuum. Located within 17 mile circle. $350 per month (less with lease). Sorry no children or pets. Ocean Village. 642-5254.

1-BEDROOM BASEMENT SUITE, self contained, has washer, dryer, wall-to-wall carpeting, cablevision, close to new Post Office and Glendale Hospital. Suitable for clean and responsible non-smoking person, $150. Apply 533 Warren Ave. after 5:30 p.m. or 479-1117.

2-BEDROOM SUITE $230; ONE-bedroom $200. Large bachelor $150. All with colored appliances, wall-to-wall, drapes and balcony. Off street parking, Cook-Pandora area. Small child accepted, sorry no pets. 382-5872.

EXECUTIVE TOWNHOUSE, Rockland area, luxury 3-bedroom, featuring brick fireplace, 3 baths, self-cleaning range, 19-cu.-in. frost-free fridge, washer and dryer, garburator, built-in vacuum system, dishwasher. $550 per month. Phone 385-8714 to view.

OVERLOOKING WEST BAY
Available now, 1-bedrooms, includes heat, cable, water. From $180. Sorry, no children or pets. Call 386-9826 between 12-8 p.m.

KAMEL POINT VILLAGE
Available now and January 1st. 2-bedroom suites. One small child welcome. Modern deluxe suites, nicely landscaped, sea and mountain view. Close to town and on bus route. Sorry no pets. 382-9507.

BRAND NEW
Two bdrm. Sooke Townhouses for rent. Children welcome. $225 P.M. Phone Caretaker, 642-3249 or British American Realty Ltd., 385-1431.

MCKENZIE WOOD
Bachelor, $190; 1 and 2 bedroom deluxe apts., some available now $207-$280. Security plus privacy. Dickie Agencies Ltd. 382-4312, eves. 477-4662.

$146.69 JUBILEE. Bachelor. Heat, water, Cable incl. W/W carpet. No children, pets. Avail. now.
PEMBERTON HOLMES LTD.
1000 Government St. 384-8124

200 APARTMENTS TO RENT UNFURNISHED

BROWN BROS. on BLANSHARD
"People Helping People"

FIRST CHOICE IN APARTMENT RENTALS

ELLERY APTS.
837 Ellery Street
Luxurious wall-to-wall carpets blend with the extra large suites to make this your best apartment dollar value. One-bedroom suites from $175.00, two bedrooms $225.00. Children welcome. Please call resident manager 386-0045.

CAMBELLA VILLA
(229 Ontario St.)
3 bedroom plus family room townhouses — wall to wall throughout — esnuite plumbing — quality kitchen appliances. Located very close to school and playground. Priced to rent from $380.00 available immediately.

GORDREAU APTS.
129, 131, 135 Gorge Rd. E.
Enjoy the quiet of the Gorge waters while you enjoy a swim in the beautiful full size pool, or relax in the swirl pool and sauna. The suites are large with a full sized balcony. Price to rent from $190.00 for one bedrooms and from $260.00 for two bedrooms. For appointment to view please call 382-0981, 383-6436 or 383-0530. Further information call Brown Bros. Agencies Ltd. at 385-8771.

THORNWOOD MANOR
(1028 Inverness Avenue)
New, bright, clean 1-bedroom suites, priced to rent from $195. Convenient location, clolse to transportation.

REDWOOD PARK APTS.
155, 157 Gorge Road, East
Make the right move this fall by moving into the warmth of wall-to-wall comfort featuring:
Covered parking
Pool
Sauna
Recreation Area
One-bedroom from $210.00, two-bedroom from $285.00. Please call 382-6407 or 383-6735.

MANCHESTER COURT
565 Manchester Road
Deluxe suites, quality appliances, dishwashers included in two-bedroom suites. Priced to rent from $275.00 for two bedrooms, $215.00 for one bedroom. Please call resident manager 386-3615.

For further information call:
BROWN BROS. on BLANSHARD
385-8771 (anytime)

NOW RENTING
The Princess Pembroke
1020 Pembroke St.

1 Bedrm.	$195-$220
One 2 Bedrm.	at $270

Close to stores and bus, within walking distance to town. Children welcome. No pets. Please Call Mr. Jim Brant, 382-9454.
Senior Citizens interested in rental assistance please see Mr. Brant, resident manager concerning SAFER PROGRAMME.
CHATEAU ROCKLAND APTS. LTD.

LARGE BRIGHT TWO AND three bedroom suite with shag carpet, drapes and appliances in older character building. Close to town, some with fireplaces. Starting at $245.59 which includes gas cooking, heat, cable, parking, large yard. Bachelor at $140.56 which includes above and hydro. Phone 474-1029 for appointment or drop by from 4-8 p.m. at 1002 Vancouver St.. Students and children welcome.

THE HORIZONS
1 bedroom suite, main floor, available immediately $215; 1 bedroom, fourth floor, $230, January 1st. WW carpets, drapes, colored appliances, cable, heat, water and parking included. Sorry no children or pets. Apply Resident Manager, 1576 Midgard Ave., or phone 477-9489.

RENTERS
We have decided to rent one suite in the Westport. 2 bedrooms, 1½ baths, over 1000 sq. ft. $325 per mo. Call 658-5811 anytime. time.
E.Y. Construction

AVAILABLE NOW
Modern suites convenient location one bedroom $190, includes heat and water. Hartsborne House, 2790 Cedar Hill at Hillside. 388-5043 or caretaker 382-1678.

BURNSIDE — ONE BLOCK from Douglas — 2-bedroom home, dining room, utility, stove and fridge, workshop. Available now $310. Call Bob Ellis, 479-1687.
Northern Pacific Realty Ltd.

AVAILABLE NOW. 1-BEDROOM, $195. 2-bedroom, $270. Wall-to-wall, drapes, controlled entrance, parking, elevator, guest room. Near downtown. 2315 Dowler at Queens. 478-6354.

NOW AVAILABLE
1-bedroom in triplex, $180 per month. Pets considered. Close to park. To view call 382-3721.

1-BEDROOM BASEMENT SUITE, suit single person. all utilities included; available Dec. 15th, $155 per month. 382-0330 after 6 p.m.

CLEAN ONE BEDROOM APARTment, $165. 1322 Broad Street. Not suitable for children or pets. 386-3928.

1-BEDROOM APARTMENT available Dec. 1st. 1977; no children, no pets. $178. 478-3353, 974 Dunford Ave.

OLD DECORE APT. BLDG.
1-bedroom self-contained suite, heat included, $175 monthly. Phone 595-1044 days, 384-9243 evenings.

UNIVERSITY BORDER
Large 1 bedroom condo, top floor, facing south, $285 per month. 477-0625.

BEHIND PARLIAMENT BUILDings, 1 and 2 bedrooms, bachelor. Reasonable rent. utilities included. 592-7678 or 382-5772.

DUPLEX, ESQUIMALT, 1-BEDroom suite, $170 per month, includes heat. Available Jan. 1st. No pets. Phone after 5:30, 477-8929.

AVAILABLE NOW 1 BEDROOM apt. $169 includiing heat and cable, no children or pets, 384-7924, 384-1506.

VACANT JAMES BAY 1 BEDroom, close to everything; no pets and children. 385-5930.

ADMIRALS AND ESQUIMALT, two bedroom condominium, stove and fridge. Rent $230. 479-2341.

JUBILEE AREA, JANUARY 1ST, two bedroom, $237, large one-bedroom, $218. 598-8346.

AVAILABLE IMMEDIATELY. James Bay, two bedroom apartment. 384-2709.

ONE BEDROOM
Harrison St., $209.
595-4126.

200 APARTMENTS TO RENT UNFURNISHED

SEASPRAY PROPERTIES LTD./REALTORS
1911 QUADRA ST.
386-3124
"THE APARTMENT SPECIALISTS"

BACHELOR
$160 — 1015 KINGS

1 BEDROOMS
$175 — 1253 ESQUIMALT
$190 — 925 ESQUIMALT
$190 — 790 DOMINION
$215 — 1147 VIEW ST.
$205 — 1368 PANDORA Ave.
$220 — 1333 PANDORA Ave.

2 BEDROOMS
$250 — 2549 DOWLER PL.
$270 — 1368 PANDORA Ave.

NEED A RIDE TO VIEW YOUR NEW APARTMENT?

CALL US NOW
386-3124
OFFICE HOURS:
Mon. to Thurs. 9-5
Friday 9-7
Saturday 9-1

AFTER HOURS PHONE:
JOHN 385-7561
KIM 385-8310

"CLASS!"
"Class!"
"CLASS!"
2-bedroom luxury condominiums for rent or lease with or without option to buy. Fantastic concept of living, harbor views, club room, hobby room, controlled underground parking. Over 1200 square feet; 2 full bathrms. and ensuite W-D, flexible terms.
Phone: 477-7282, 24 hrs.
GEORGE HESS
D. F. Hanley & Associates Ltd.

JAMES BAY
$180.75
Available immedietely, spacious 1-bedroom ground floor, with large fenced patio in quiet modern block, close to Beacon Hill Park, 1 block from James Bay shopping malls. Majority of present tenants retired. Appliances, drapes, wall-to-wall carpeting, heat, and parking included. Controlled entrance, live-in managers. Surrounded by beautiful gardens and waterfalls. Older persons preferred, no children or pets. To view call 383-7628 or 382-9667.

DELUXE CONDOMINIUM
2 BDRM AND DEN
$525-MONTH
Located on Dallas Road near Ross Bay is the spacious 1410 sq. ft. condo, with full appliances, fireplace and ocean views.
388-4434 RICK KINNIS 477-9394
WESTMONT REALTY (1977) LTD.
920 Hillside, 388-4434

GROUND FLOOR TWO-bedroom and full bathroom, wall-to-wall carpet, living room, with fireplace; own entrance. Large modern kitchen upstairs, to share family style with working mother and daughter. 1-3 acre yard on quiet street close to park and schools. High Quadra. 479-6015.

AVAILABLE IMMEDIATELY
One and two-bedroom suites, Esquimalt, from $170, heat included. Children welcome. Phone 388-6474, between 9 and 4, Monday to Friday.

REASONABLE RENT
ESQUIMALT 1 AND 2 BEDrooms available immediately, heat, hot water, cable, carpets, balcony, controlled entrances, children welcome. No pets. 385-5666.

DELUXE, BRIGHT 1-BEDROOM corner suite on main floor in clean quiet modern block. Close to town and parliament buildings, quiet refined adults preferred. Sorry no children or pets, owner manager, available Feb. 1st. $204. 477-6448.

ESQUIMALT, NEAR NADEN, 1 child or small pet welcome. Heat included. Will pay local move, ½ of first 2 months' rent. 1 and 2 bedrooms, starting, $190 per month, phone 384-3985.

NEAR CITY CENTRE, NEW building, adults only. Will pay local move, plus ½ of first two months' rent, special services for senior citizen. Rent start $215 per month. 382-0652.

BEACON HILL PARK
1-bedroom suite, dinette and decorative fireplace, stove, fridge, water, heat and cablevision included, $195. Available Dec. 1st. 383-2953, 656-6148, 642-5313.

TWO MODERN 1 BEDROOM, quiet location near buses, on Denman St., heat, hot water, cablevision, parking included, carpets and drapes. Adults only. $177 and $181. 388-5810 after 6.

THREE BEDROOM
Apartment style townhouse in Esquimalt. Handy to shops, schools, and bus. Wall-to-wall carpet, etc. Children welcome. Only $229. 652-4368.

AVAILABLE JANUARY 1ST, 2-bedroom with den, wall-to-wall carpets, drapes, $325. Fort St. area, adults only. No pets. 595-5749.

WANTED: TENANT TO FILL POsition in upper half of clean character home, two bedrooms. $200, utilities included. Available January 15th. 386-6583.

3-BEDROOM SUITE, IN OLDER home, wall to wall carpet, fridge and stove, heat and partial lights included. Available immediately, $275. 1119 Princess Ave. 385-8435.

CONDOMINIUM LARGE 1 BEDroom suite, looking over Beacon Hill Park, whirlpool, sauna, rec area, $250 per month, phone 384-1381.

LANGFORD
1-bedroom suite with large living room, close to bus, shopping centre and schools, no bills. $195. 478-9442.

MODERN 1 AND 2-BEDROOM, park-like setting includes parking, cablevision, controlled entrance, mature adults only, sorry no pets. 383-3239.

TWO BEDROOM, $225, AVAILable immediately, heat and water included, close to bus route. 382-7395.

1 BEDROOM, SELF-CONTAINED, bottom half of house, $140; Woolco area. 386-0810 or 1331 Esquimalt Rd.

UNIQUE BACHELOR, $175 PER month. Available immediately. Call to view. 385-9774.

WALKING DISTANCE TO DOWNtown. new 1 and 2 bedroom apartments, phone 384-7165, 383-3151.

LANGFORD - COLWOOD AREA, large 2 bedroom, utilities included, Lots of parking. $221.20, 478-4109.

3-BEDROOM APARTMENT ON Quadra Street, near Crystal Pool. $295. Phone 388-5736.

LARGE, MODERN, BRIGHT 1-bedroom. Close to town. Adults. 595-2977, 385-9978.

2-BEDROOM SUITE, STOVE AND fridge, $175. Hillside and Quadra. 383-6731.

2-BEDROOM SUITES, CLOSE TO town. $275 includes utilities. 384-4078.

CITY CENTRE
Older, quiet block, deluxe 1 bedroom, $190. 386-6829.

LARGE APARTMENT 2 BEDrooms, fireplace. Oak Bay area, $365. 595-4011.

1019 ROCKLAND, WALKING DIStance to downtown, 2 bedroom, $250, phone after 12 noon. 388-4748.

ROCKLAND AREA — CONVEnient 1-bedroom with separate entrance. $185. 592-4161.

MODERN 1-BEDROOM SUITE IN town, $155 per month. 385-8270.

201 APARTMENTS TO RENT FURNISHED

MAPLE LEAF INN
120 Gorge Rd. East, 388-9901. Furnished bachelor unit — complete kitchen, phone, color cablevision, sauna, laundromat, maid service weekly, no pets. Special rates for senior citizens and students. Rent by the week or month.

DE LUXE ACCOMMODATION. Furnished bachelor and 1 bedroom suites. Maid service, answering service. Indoor heated pool, cocktail lounge, saunas, coffee shop, dining room, laundry, colored cable TV. "No pets." Coachman Inn, 229 Gorge Rd. E. Phone 388-6611.

DELUXE 1-BEDROOM AND bachelor suites, fully furnished, including color TV, dishwasher, sauna, swirl pool, and rec. room, maid service, queen or twin bed, separate balcony, by week or month, Ocean Manor, 2930 Washington. 388-7818.

SUPER POOL, SAUNA AND swirl pool. 1-bedroom suites by week or month, colour cable TV, phone, fully equipped kitchen, maid service weekly, view balcony, laundromat and elevator. No pets. Oxford Castle Inn, 133 Gorge Rd. East. Phone 388-6431.

DE LUXE ACCOMMODATION. Furnished bachelor and 1-bedroom suites. Colored TV, dining room, laundry, indoor pool, hydro pool, saunas, lounge, maid service answering service. No pets. Canterbury Inn, 310 Gorge Road. Phone 382-2151.

AVAILABLE NOW
Esquimalt, close in — 4½ rm. (2 bdr,) ground floor spacious apt. — with main furniture, heat, H. water, cable, parking, $214. Dickie Agencies, 919 Fort. 382-4312. (sorry no pets).

DELUXE SELF-CONTAINED rooms, double, queen size beds, kitchen, fully equipped with bath, shower. Low daily, weekly, monthly rates. Daffodil Inn, 680 Garbally, behind Firestone Store. 386-8351.

AVAILABLE NOW
Esquimalt, close in — lovely 3½-room (1 bedroom) view apt., with main furniture, etc., w-w carpet, heat, hot water, cable, parking (laundry avail.), $195. Dickie Agencies, 919 Fort, 382-4312.

QUIET WELL APPPOINTED 1 bedroom and bachelor suites by week or month. Kitchen, queen bed, colour cable TV, phone, maid service, no pets. Friendship Inn, 39 Gorge Road East. 386-8335.

SOOKE
1 Month Free
On 6-month tenancyy period, available immediately, unfurnished, $175, furnished, $205. Sooke Realty Ltd. 642-5426.

FAIRFIELD
Good bachelor setup. Living room and bedroom with wall-to-wall carpet, kitchen with fridge and stove, basic furnishings, share bath, $95. 652-4368.

ATTRACTIVE, CLEAN, SELF-contained 1-bedroom suite with fireplace, near Gorge Hospital, for responsible working couple, $210. 477-4991.

BACHELOR SUITE IN PRIVATE home, separate entrance, all utilities and cable included, Gorge area, $135. Please call 385-1678 after 4.

FREE RENT
For 1 week, on 2 month rental. Apartment in quality motel, pool, sauna, jaccuzi, phone, colour TV. 388-6431.

MICHELANGELO APARTMENTS
1158 Yates, $187.50. Studio—bachelor. Close to town. Everything supplied. Includes parking. 383-0742 or 386-2812.

ESTRELLA MOTEL NOW under new management, weekly rates available. For information phone 384-5122 or see us at 360 Gorge Rd.

DOWNTOWN, FURNISHED STUDIO SUITE, AVAILABLE IMMEDIATELY, KENT APTS. 1322 BLANSHARD. SUITABLE FOR MATURE ADULTS. $170. 592-7536.

BACHELOR SUITE FOR RENT, all utilities included, James Bay area, $135 per month. 385-5021. Available immediately.

$179. JAMES BAY, 1 BEDROOM, includes everything, close to shopping, sea, parliament bldgs. 384-1454, 595-5446.

THUNDERBIRD MOTEL, ENtrance Beacon Hill Park, near downtown, reasonable off-season rates. 384-0632.

1-BEDROOM SUITE, UTILITIES included, near Vic High, 2 working ladies, or quiet couple, $150. 385-2692.

BACHELOR SUITE, UTILITIES included, quiet working lady with references, share bath, $105. 385-2692.

QUEEN VICTORIA INN, PARLIAment Building area, weekly and monthly rates. Indoor pool and sauna. Day or night, 386-1312.

ONE-BEDROOM SUITE FULLY furnished near buses, shopping centre, all utilities included. $200. 385-4231.

ESQUIMALT — ADMIRALS RD. Large one bedroom suite, cable included, available January 1st, $165 per month. 385-3261.

UNIVERSITY AND SEA, SELF-contained bachelor, basement suite. $155; all utilities, laundry, non-smoker. 477-3156.

TWO BEDROOM EACH, ONE furnished, one unfurnished. Includes heat, water, separate entrance. Available now. 383-6024.

ONE BEDROOM ESQUIMALT, quiet, well controlled building. Adults only, no pets. $265. 384-8220.

ROYAL VICTORIAN MOTEL, furnished suites, low winter rates. 230 Gorge Road.

COSY ONE BEDROOM, QUIET adults. Utilities included. $175. 382-4360 evenings.

COSY COTTAGE WITH FIREplace and carport, no pets, Malahat Bungalows. 478-3011.

EDGEWATER MOTEL, CLEAN, warm one-bedroom from $165 month. 478-4212.

LARGE SELF-CONTAINED SEMI-furnished quiet bachelor, $165. 388-7605.

NEWLY RENOVATED 1 BEDroom, $175. 117 Superior, 388-5194 or 478-7786.

FURNISHED BACHELOR SUITE includes linen and utilities. Share bathroom, 595-1146.

BRIGHT TWO ROOM SUITE close in, $125, suit mature lady. 477-5796.

BRIGHT, QUIET, LARGE UPstairs 1-bedroom suite, self-contined, utilities, no pets. 595-6169.

BACHELOR SUITE, FURNISHED, all utilities included. $190. 477-5056.

WATERFRONT, ALL UTILITIES, no pets, $200 per month. 477-1485.

202 APARTMENT FURNITURE TO RENT

STANDARD FURNITURE
Three Rooms from
$40 per month
Immediate Delivery
382-5111

DUTCHMAN INN
Modern suites, day, week or month. Special rates for senior citizens, 2628 Rock Bay, corner Gorge. 386-7554.

MONTH TO MONTH
Piece or Group
CAMOSUN FURNITURE RENTAL
942 Fort St. 383-3655

203 APARTMENTS WANTED

RELIABLE YOUNG MARRIED couple seeks 1-2 bedroom character suite in older home. Approx. $200. Please phone 479-2006 after 6 p.m.

FATHER AND SON WANT 2-BEDroom apartment or duplex. Prefer south Oak Bay. References. Please call 592-6636, evenings.

RESPONSIBLE WORKING COUple, require character suite, reasonable rent. 385-3628 after 5 p.m.

204 SHARED ACCOMMODATIONS

FEMALE TO SHARE HOUSE with one other, own room, 6 miles from downtown, $187 per month, phone 658-5705.

LADY WILL SHARE FURNISHED apt. Gorge, with lady, 383-0689, mornings.

ONE BEDROOM AVAILABLE IN large house for semi-vegetarian female. Phone 384-7029.

1 PERSON NEEDED TO SHARE 3 bedroom home, with two UVic students, Jan. 1st, 385-7926.

FEMALE WANTED TO SHARE character home in Fairfield, co-operative living. 386-8169.

204 SHARED ACCOMMODATIONS

THREE SPACIOUS BEAUTIFUL rooms for rent in large character house, located on the beach, full use of facilities; would suit older, responsible working type or employed young adults or couple; immediate occupancy, references required. Please call for appointment to view premises at 598-4429 after 11 a.m.

TWO LADIES WANTED TO share, no hassle house, 2 separate furnished bedrooms, phone, fireplace, colour TV, close to bus, central, $30 weekly, Dacker 388-6275, pager 732.

PERSON TO SHARE HOUSE with couple, $145 per month, all utilities included, 383-8996 or 478-6042.

WOMAN TO SHARE HUGE OAK Bay apartment with woman, 28. Fireplace, private bedroom, $113, 595-2478.

ROOM AND BOARD IN country waterfront home in exchange for looking after pets occasionally. 642-4359.

WANTED ROOM IN OAK BAY area. Co-op house or room and board situation. Non-smoker, male. 479-6591.

206 DUPLEXES TO RENT

$235.00 Colwood. 1-bdrm. suite of side-by-side duplex. Stove, fridge, utilities incl. No pets. Avail. now.

$160.00 Sooke. 3-bdrm., 1½ baths, stove, fridge. Avail. now.

PEMBERTON HOLMES LTD., 384-8124
1000 Government St.

OAK BAY
2084 TOWNLEY
Immaculate 2-bedroom side-by-side duplex. Spacious, living area, fireplace, 4 appliances, carpeted throughout. Full basement with garage. Close to bus, schools, shops, park, UVic and Rec Centre. $375. 385-7232 or 592-2939 evenings and weekends.

JUBILEE AREA, CLOSE TO TWO bus lines and stores, quiet bright upper half of duuplex, four rooms plus kitchen and bath, gardening space if desired. $340 per month includes all utilities. Available January 1st, 592-0277 before 11 a.m.

$296. NEW 3-BEDROOM, 1½ bathrooms, wall-to-wall carpeting, sundeck, carport, near Colwood Elementary School. All major (avocado) appliances available, plus other options. Phone 478-9646 before December 21st.

HIGH OCEAN VIEW
Near new 2 bedrooms with laundry and rec. room, electric heat with major appliances and wall-to-wall carpeting. Rent $300 per mo. 592-1331 after 6 p.m.

1133 MASON ST. — 2 Bedrooms, wall to wall. Immediate possession. $350 Per Month. Please call BEN WEBB, 385-2481.
Swinerton, Stewart Clark Ltd. before 10:30

RENT OR OWN
Brand new 3-bedroom with fireplace and carport, plus large yard Available February 1st. $335 per month. 652-2401 or 384-8075 Pager 913.

OAK BAY NEAR REC CENTRE, 3 bedroom, fireplace, carpeted, drapes, basement, large fenced yard and garden. Children, pets and students OK. Available January 1st, 595-8863.

JAMES BAY — 2-BEDROOM side-by-side duplex on large corner fenced lot. Wall-to-wall carpet, fridge, stove, washer and dryer, rent $275. Available January 1 or sooner. Phone 384-4959 or 382-2881.

JAMES BAY, MACDONALD Park, large 3-bedroom, decorated, character side duplex, responsible couple wanted, rreferences. $275. 598-6060, evenings.

ESQUIMALT WATERFRONT DUplex, 3-bedroom, wall-to-wall carpeting, fenced yard, children welcome, no pets, $325. Available January 1st. 478-6092.

LANGFORD, LARGE, NEWER, three-bedroom, wall-to-wall, 1½ baths, $295. January 1. 478-5966 after 6:30 or 438-8569 Vancouver collect.

AVAILABLE JANUARY 1ST, 1978, three bedroom duplex, 2462 Eastdowne Road, older children welcome, rent $295 per month. Please call 598-5835.

DEC. 15, LANGFORD
3-bedroom, side-by-side duplex, $250 P.M. Call Audrey, 388-4455, Anytime.
CENTURY 21 J. D. BOSDET LTD.

LANGFORD AREA, LOVELY 3-bedroom, living room, dining room, fridge, stove, wall-to-wall, close to schools and shopping, $310. 478-9466.

SIDNEY, THREE BEDROOM DUplex, wall-to-wall carpeting, stove and fridge, fenced yard, children and pets welcome. $325 per month. 652-3618.

SOOKE
Up and down duplex, 2 bedrooms each, village centre, $225 per month. 652-4286 or 642-3931 before 5 p.m.

LANGFORD
Children welcome, three bedrooms, 1½ bathrooms. Available January 1 or possibly sooner, $275. 477-5669 evenings, 386-7721 weekdays.

CLOSE TO CENTRAL PARK. Modern 2-bedroom, lower duplex, heat and hot water included, children accepted, $270. 1252 Pembroke, 382-3286.

SIDE BY SIDE DUPLEX, GORdon Head, 3 bedrooms, quiet prime area, $315 per month, includes water and cable. 477-4547 after 6 p.m.

DON'T MISS
Brand new duplex, 2 bedrooms, stove, fridge, Fairfield-Gonzales, $400. 598-6876 or Mr. Evans 477-4452.

2-BEDROOM UPPER DUPLEX, very spacious, character home in Fairfield, wall to wall, all utilities included. Children and pets welcome. $300 a month. 388-4501.

TWO BEDROOM
On 2 acres in Saanich, new wall-to-wall, paint, etc., large garden area, $150. 652-4368.

ESQUIMALT: AVAILABLE IMmediately, deluxe 3 bedroom full basement, 1½ bathrooms, stove, fridge, wall to wall, $360. 598-6317.

DELUXE, MODERN, (1,300 SQ. ft.) 3-bedroom duplex. Dining room. $325. including heat and garage. February 1st. 384-2457.

$250 — 560 PHELPS, $275 — 2692 Deville. Both large newer side duplexes, fireplace, carpets, storage. Drive by. Phone 479-6718.

COOK-PANDORA, IMMEDIATE possession, bachelor, bed-sitting room, bath, kitchen, stove and fridge included. $111, 477-9236.

UPPER DUPLEX FOR RENT, Fernwood area, wall-to-wall carpets, balcony, nicely renovated. $250 inclusive. 478-2645 after 5.

FAIRFIELD, 2-BEDROOM upper, fridge, stove, carpeted, heat and hot waer included. $275. 388-4678.

SPACIOUS, CLEAN 2-BEDROOM duplex, fenced yard and patio. 1 pet allowed, 520 Springfield, $285. Available immediately. 478-0915.

JUBILEE AREA: 2 BEDROOM basement suite, heat, fridge, stove and utilities included, $245. Jan. 1. 598-7219.

2 BR DUPLEX WITH INLAW suite. Newly decorated, $375 per mo. Close to Town and Country. 479-4634, Amblewood Dev.

THREE-BEDROOM, STOVE, fridge, wall-to-wall, 1½ baths, recently painted, children-pets welcome, $300. 656-6098.

FOR RENT, GROUND FLOOR suite, of duplex, NO. 1 Jedburgh Rd. at Helmcken, appointment to view, call 479-2188.

UPPER 2-BEDROOM SUITE, stove, fridge, heat, included. Close to town, and shopping centre. $225. 386-0484 after 10 a.m.

LARGE UPPER 3-BEDROOMS, self-contained. $238. Phone 382-4067.

COLWOOD, LARGE 3 BEDROOM, full basement, carport, fridge, stove, $345. 388-6663, 477-5728.

IN LANGFORD AREA, 2 BEDroom duplex, fridge and stove, $250 per month. 388-7960.

3 BEDROOM, FULL BASEMENT, garage, close-in, $225. After 6 p.m. 478-8155.

DUPLEX AVAILABLE IMMEDIately, one side, $325 per month. Godistream Park District. 478-6156.

2- OR 3-BEDROOM; ALSO BACHelor suite, Beacon Hill park, heat, utilities included. 598-8134.

ESQUIMALT, CLEAN, UPPER $225. Lower $285. Stove, fridge, carpet. 598-1892.

2-BEDROOM, NEAR TOWN, OIL stove cooking, children and pets welcome. $190. 595-2153.

IN JAMES BAY, A LOWER 3 bedroom duplex, partially furnished, $295 plus utilities, 384-2990.

206 DUPLEXES TO RENT

MODERN 3-BEDROOM, SIDE-BY-side duplex, Lake Hill District. Available Jan. 15th. 1½ baths, wall-to-wall carpet, stove, included. On quiet cul-de-sac. $350. 658-1144.

210 HOUSES TO RENT UNFURNISHED

$275.00 Langford. One level 3-bdrm., stove, fridge, near shops, buses, etc. Avail. now.
$350.00 Langford. Modern 3-bdrm. One level. W-W carpet, F.P., stove, fridge, fenced garden, fruit trees. Avail. now.
$375.00 Metchosin. Modern Lindahl cedar home, 3-bdrm., 2 baths, F.P., den, stove, fridge, W-W carpet. Avail. Jan. 1st.
$325.00 Colwood New, large, 3-bdrm semi-detached home, W-W carpet, F.P., 1½ baths. Avail now.
$376.00 Sidney. Modern 3-bdrm. F.P., W-W carpet, stove, fridge, fenced yard. Avail. now.
$350.00 Vic West. Modern 3-bdrm., one level. Stove, fridge, W-W carpet. Convenient, quiet area near town. Avail now.
$450.00 Lansdowne. Near Camosun College, schools, shopping. Large 4-bdrm., Den, 1½ baths, 2-level, stove, fridge, washer, dryer. Avail. Dec. 17th.
$445.00 Cedar Hill golf course area. Lovely large 3-bdrm., 1½ baths, stove, fridge, washer, dryer, F.P. Avail now.
Rockland. Immaculate, 3-bdrm. townhouse. F.P., 2½ baths, 7 appliances, double parking. Avail. now.
$300.00 Town and Country area. Cozy, clean, 2-bdrm. bungalow. Large fenced yard, garage, stove, fridge, close to shopping, schools. Avail now.
PEMBERTON HOLMES LTD., 384-8124
1000 Government St.

BROWN BROS. on BLANSHARD
"People Helping People"

$650.00 — 4719 Hillwood Road, Broadmeade Area, 4 bedrooms, 3 bathrooms, executive home, avail. Jan 1.

$375.00 — 2049 Crescent Road, 2 bedroom duplex, waterfront, on beach.

$350.00 — 1331 Esquimalt Road, 3 bedroom older home, avail. immed.

$200.00 — 821 Esquimalt Road, 2 bedrooms, avail. immed

$350.00 — 3539 Richmond Road, 2 bedroom, full basement, avail. Dec. 15.

For further information please call Brown Bros. on Blanshard, 385-8771.

FAIRFIELD AVAIL. NOW
Townhouse of 4½ rms., plus basement, with D.I. garage — laundry wired for W and D, also rumpus. Plumbing includes 4 pce. bath, plus extra toilet and vanity and wash basin in the master bdrm., $330, includes heat and water, elect. fridg. and range, rugs, drapes. Some children's furniture. Dickie Agencies, 919 Fort, 382-4312, eves. 477-4662.

15 JAN. OR 1 FEB. OAK BAY border, 2-bedroom bungalow for rent, fridge and stove, laundry room, workshop, wall-to-wall carpeting, large fenced yard, 2 large bedrooms, children and pets welcome. $350 per month. Call 386-6191 before 4:30 and 598-6280 after.

MARIGOLD AREA
Lovely 3 bedroom home with basement and carport, situtated on quiet street with other new homes Rent with possibility of buying if desired. Available December 15th onwards. $400. Phone 477-6509; 382-6015 anytme.

NEW ESQUIMALT DUPLEX
PARKLANDS AREA that includes 3 bdrms., 2 baths, den and rec. room, $395 p.m., 477-3593.

WATERFRONT VIEW ON PORtage Inlets, secluded yard in trees, 3 bedrooms with attached garage, fridge and stove, fireplace, prefer small family willing to take care of yard, rent $355. 479-0960.

3-BDRM DELUXE HOME — MT. Tolmie. Incredible views. $700 per month. Bill McCarter 592-3970 or Henderson Realty Ltd. 385-9741.

COLWOOD
3 bedroom, redecorated house with dining room, fireplace, laundry room, extra large separate garage. Available immediately. $395. 478-3606, 478-7381.

BURNSIDE — ONE BLOCK from Douglas. Spacious top floor suite. Wall to wall, new fridge, stove, etc. Available now, small pet OK. Call Bob Ellis, 479-1687, Northern Pacific Realty Ltd.

FARM FOR RENT, 4 BEDROOM Saanich home with fireplace, basement with oil furnace, large barn and outbuildings, fruit trees, acreage, immediately, $450. References. Victoria Press, Box 721.

2-BEDROOM, LIVING ROOM with fireplace, dining room and kitchen, basement with oil furnace, Saanich, $350. References. Immediately. Victoria Press, Box 721.

GLEN LAKE AREA: VACANT 3-bedroom country home, renovated inside, washer-dryer hook-up, fireplace, stove. $250. 3402 Luxton Road, 478-1338.

2622 SCOTT ST. — 3 BEDROOM available Jan. 1st., $290 per month. BEN WEBB, call before 10:15. Swinerton, Stewart Clark, Ltd. 385-2481.

OLDER THREE BEDROOM house. Fernwood area. Space heater, fridge and oil stove. $250. 383-0603 or 384-0235.

COUNTRY COTTAGE, COUPLE preferred, bedsitting room, bathroom and kitchen, no pets. 479-1177.

3 BEDRM HOUSE, JAN. 1st, $350 per mo. Call IRENE, 386-6164 Castle Properties, or 388-6275 pager 566, anytime.

THREE BEDROOM HOUSE TO rent, covered garage, close to Gorge BCFP area, $225 per month, available now. 383-5252.

SIDNEY AREA, BEAUTIFUL house, 3 or 4 bedrooms, full basement, available anytime. 656-2631. $385 monthly.

4800 SQ. FT. OFFICE WAREhouse space in growing light industrial area, included fleet size parking lot. 384-2313 or 479-1102.

UNFURNISHED 3-BEDROOM house, automatic hot water heating, $295 per month. 383-3468. 1425 Bay St.

VACANT, CLEAN, 4 BEDROOM bungalow, close Jubilee Hosp. No objection to children, pets. $325. 598-2101.

AVAILABLE JANUARY 1ST. 3 bedrooms, basement, in Esquimalt. Adult family. Reference please. $330. 386-0394.

TWO BEDROOM, NO BASEment, close to Royal Jubilee, good yard, $290. Call Mr. Briggs 592-3978.

3 BEDROOM TOWNHOUSE, 3 levels, wall-to-wall throughout, balcony. After January 1st, $350 plus hydro. 382-4785.

2-BEDROOM COTTAGE, ON WAterfront, in Sooke, $250. Available January 1st. 642-4522.

IMMACULATE 2 BEDROOM house for rent, on Inverness Ave. 385-5118 after 5 p.m. or weekends.

3 BEDROOM OLDER HOME, workshop in basement, large yard. Fridge, stove. $295. 388-4621.

690 BAXTER, 3 BEDROOM house, $385 per month. To view phone 658-5133.

THREE BEDROOM, FIREPLACE, large garage, sundeck, appliances, $325. 382-8697, 384-1344.

TWO BEDROOM, FULL BASEment house, available January 1st, $325. 385-8273.

SMALL 3-BEDROOM, 1117 CALEdonia, $275 per month. Phone 479-1393.

$250. SOOKE, COMFORTABLE 3 bedroom, full basement, fireplace. Available now. 384-0857.

MILL BAY WATERFRONT cabin, 1 bedroom, fireplace, $175. Stove and fridge included, 382-3772.

UNIVERSITY AREA HOUSE FOR rent, 3 bedroom, full basement. $600 per month, 598-3446.

3-BEDROOMS, LARGE YARD, fridge and stove, fireplace, $325. 3856 Douglas. 658-5564.

2-BEDROOM, LARGE YARD, fridge, an stove, fireplace, $315. 3872 Douglas, 658-5564.

210 HOUSES TO RENT UNFURNISHED

WESTERN HOMES Ltd.
1037 Cloverdale Avenue 388-631-

SIDNEY
Spacious family home, close to beach, 4 bdrms., rec. rm., 2 F.P.'s, large fenced yard, FR. & ST., immaculate, $400 p/m.

SIDNEY
3-bdrm home $275 pm, includes fridge and stove. Available Dec. 31.

OAK BAY
2-bdrm., f.p., close to Rec. Centre. Avail. Jan. 1. $331.80.

HORSES
NEW 3-bdrm house on 3 acres with 3-stall barn in Mill Bay avail. immediately at $400 pm plus utilities.

LANGFORD FAMILY HOME
2-bdrm. home with f.p., large kitchen and fenced yard. $365 p.m. includes fridge and stove. Available Jan. 1.

COMPACT 4-BEDROOM HOUSE LOCATED ON quiet cul-de-sac, 1½ bathrooms — carpet throughout. New fridge and stove, rumpus room. Excellent condition. Just a few minutes from town. Oil heat. References required. Rent $385.
To View Call 384-9335
david burr ltd.
655 Fort St. 384-9335

FAIRFIELD
Main floor plus downstairs storage and laundry room, responsible tenants that will appreciate this immaculate newer family home close to the sea, 3 bedrooms, living and dining room with fireplace, large kitchen and bathroom. Wall-to-wall throughout, $395 month. 595-7096. References please.

BEACON HILL PARK
Lovely three- or four-bedroom home, quiet street in Fairfield. Close to park and sea. New fridge and stove, full basement, fenced yard, off street parking. $365. References. 598-6014 or 385-1674 anytime.

UPPER HALF OF MODERN home in Sidney, fireplace, dishwasher and dryer, fenced-in yard, 2-bedroom, pets and children welcome. Available Jan. 1st. Responsible young couple preferred, $263. 656-7067 Barry or Edie.

GORGE VIEW, 3 BDRM, 1½ bath executive townhouse — all appliances included. Quiet street, fully broadloomed, fireplace, sunken livingroom, fenced garden. $475 per month. Available now. 388-5471. Concord.

COLWOOD
Modern 3-bedroom home to rent with option to purchase, available end of Dec. or sooner. No pets. References required. $340 monthly. Call 479-3394.

OAK BAY WATERFRONT, GONzales Beach, 3-bedroom older home, appliances included, $500 per month, available Feb. 1st. One year lease preferred. 598-1727.

$385. JAMES BAY, 2 BEDROOMS, family room, living room, dining room, 2 fireplaces, utilities included. Available Jan. 1st. 384-1454, 595-5446.

TOWN AND COUNTRY
Two bedrooms, full basement older style home with fireplace, drive-in garage, etc., in good neighborhood, Jan. 1st, $305. 652-4368.

THREE BEDRMS. AVAILABLE immediately. Wall to wall throughout, fireplaces, 1450 sq. ft. Appliances included. City area, close to everything. $385. 479-0290.

ESQUIMALT. 2 BEDROOMS, full basement, fireplace, country kitchen. 385 Lampson. $325 a month, available Jan. 1st. 383-6032.

2-BEDROOM, BASEMENT, 2080 Milton St., Oak Bay, 6-8 p.m., $275 per month. Children welcome.

2-BEDROOM WITH GARAGE, garden, fruit trees, close-in, references required, $325. 385-6205.

COUNTRY LIVING, 2 BEDROOM home, Cobble Hill, $300 a month. Phone 743-9643.

NOW AVAILABLE, 3-BEDROOM rancher, wall-to-wall carpet. $425. 658-5877.

HILLSIDE MALL; 2 BEDrooms, family room, February '78. 595-4645.

3-BEDROOM HOUSE TO RENT. From January 1. Rent $345. 382-8310.

211 HOUSES TO RENT FURNISHED

CORDOVA BAY COTTAGE, FIREplace, 2 persons (married couple), no pets. 1 blk. to shopping, beach, churches. Leave number, 9-11 a.m., 658-5224.

3 BEDROOM BUNGALOW, JANuary 1st, Mill Bay area. Children welcome, $175. 3131 Telegraph Road.

2-BEDROOM HOUSE ON PIERS Island near Sidney, partly furnished, available February 1st, phone 658-5412 between 9 and 4.

LANGFORD — WATERFRONT one bedroom cottage, $275 monthly. Phone 478-6080 or 386-9758.

BASEMENT SUITE FOR RENT, $175. Phone 479-9425.

212 HOUSES WANTED TO RENT

RESPONSIBLE COUPLE SEEKS one or more bedroom house in country setting. Willing to repair and maintain for reasonable rent. January 1 or sooner. References. (Collect) 642-4579.

HELP!
Quiet dependable couple seek inexpensive country residence, custodial consideration. References. Will reply to all offers. Write to R. Needham, 2365 Florence Lake Rd.

RESPONSIBLE WORKING COUple with references require small house or suite with fireplace in the Gonzales or Fairfield area. 382-1231.

MATURE COUPLE NEED cheap country cabin, no children and no pets. L. Snelgrove, 140 Douglas Street.

WORKING BACHELOR SEEKS 1 or 2 bedroom house, privacy, garage, fireplace, ½ hour from city, $200, Ian, 385-1882 or 384-4196.

COUPLE SEEKING SMALL FURnished house in city from February 1 to June 30. Call 743-4474.

215 HALLS, WAREHOUSES, STORES and OFFICES TO RENT

SEASPRAY PROPERTIES LTD./REALTORS
1911 QUADRA
386-3124

RETAIL
STADACONA CENTRE — Fort St. or Pandora Ave. frontage at the Oak Bay Junction. Shops from 400 sq. ft.
QUADRA and HILLSIDE — 1,250 sq. ft. Carpet, air conditioning. Excellent parking.
NORTH DOUGLAS — Store fronts from 900 sq. ft. to 2,900 sq. ft. All Douglas St. exposure.

OFFICE
QUADRA CENTRE — Near McKenzie. Top quality space with good parking.
NEAR "THE BAY" — Ground floor 650 sq. ft. to 1,100 sq. ft. Good parking.
DOWNTOWN — "The Counting House" from 540 sq. ft. Attractive space with old brick.

WAREHOUSE
ROCK BAY AREA — 1,900 sq. ft. full height with small office.
VIC WEST — 2,100 sq. ft. full height with large office and 220 power.
NORTH DOUGLAS — 9,000 sq. ft. warehouse plus 3,200 sq. ft. Workshop and Retail. Good Douglas St., exposure and parking.

We also have other listings which may suit your needs.
R. D. LAW 386-3124

ACCOUNTANT
Ideal office space for rent near Jubilee, 600 sq. ft. at only $250. 595-2434.

ACCOUNTANT INCOME TAX, 600 sq. ft., alter to suit, North Park. 477-1485.

215 HALLS, WAREHOUSES, STORES and OFFICES TO RENT

REALSPAN PROPERTIES LTD.
1031 VANCOUVER ST. 388-6454

WE SPECIALIZE IN LEASING

OFFICE
1. TAP the potential of Esquimalt on this top quality office bldg. Join Westcoast Savings Credit Union at 1234 Esquimalt Rd.

2. MAIN FLOOR - 1500 sq. ft. of prime office across from Simpson Sears. Excellent exposure.

3. CHEAP — the most reasonable rates in town. Modern office with parking — Douglas Street at Hillside.

4. CITY CORE — Several bdlgs. with areas from 500 sq. ft. to 30,000 sq. ft. Some with parking.

5. DOWNTOWN — Medical/Dental. 700 - 1500 sq. ft. Ideal location with ample parking.

WAREHOUSE
1. NORTH DOUGLAS — just off Douglas. Areas of 1800 sq. ft.

2. DOWNTOWN — total of 5000 sq. ft. (or smaller) on Wharf Street near Johnson. Reanosable rent.

3. MEMORIAL ARENA — Fantastic traffic flow past 1,200 sq. ft. warehouse. Ideal Retail/Wholesale. Parking.

388-6454

ABACUS
388-5365

MEDICAL-DENTAL, design your own office. Jubilee Hospital, Eric Martin Institute. Full facilities.

OFFICE SPACE, unique character, atrium design. Excellent location. New building.

OFFICE SPACE. Old-world charm. Convenient. Tenant can finish to specs. 2,251 sq. ft.

RETAIL SPACE, good traffic. Highly desirable location, shopping centre. 1,137 or 2,347 sq. ft.

388-5365
Courtesy to Realtors

BRENTWOOD VILLAGE SQUARE RETAIL SPACE
NOW LEASING
627-950 sq. ft. MODULES. UNIQUE VILLAGE-MALL COMPLEX in the HEART of BRENTWOOD SHOPPING DISTRICT. OPENING DEC. 1ST, ONLY THREE REMAINING STORES FOR LEASING. INFORMATION
Mr. D. Munro, Victoria Realty Ltd. 386-3585.

McKenzie/Quadra
Ground floor, next to bus stop, abundant parking, daily traffic count 35,000. This is a real estate oriented building. Space would suit real estate, accountants, insurance co., finance co., doctors, etc. Reasonable rent.
R. GEDDES
Northern Pacific Realty Ltd.
479-1687

UPSTAIRS RENTAL SPACE
Downtown area. Good location for working space, such as printing, woodworking, studio, arts, etc. 1450 sq. ft. (more if needed). Rent $200. Available Dec. 1.

JAMES BAY RETAIL
1300 sq. ft. of commercial space available immediately (street level). $600 per month.
david burr ltd.
655 Fort St. 384-9335

PRIME DOUGLAS ST. FRONTAGE
Excellent ground level, up to 1600 sq. ft., retail or wholesale, with loading dock, blacktopped parking area, large showroom 16' x 26', plus private office and additional areas for offices, shop, storage, etc., all carpeted. For further details please phone Mr. Anderson at 382-2721 or 382-2761.

OFFICE WAREHOUSE
Space available in sizes ranging from 700 to over 2,000 square feet. Parking, light and heat included. Phone 477-6407.

LOW RENTAL
Douglas, Bay, Government, 5376 sq. ft. suitable as offices, retail, restaurant, or warehousing. Can be leased as two areas, only $1,344 per month.
Richard Talbot
ANGLO CANADIAN
386-8855

DOWNTOWN STORE
For rent or lease, 1200 sq. ft., 1817 Douglas, available Feb. 1, 1978. View by appointment only. Phone 384-6824 Bob, or 479-7053 Ed.

FOR RENT, FOUR STORES OR offices at street level, full finished heated basement. Each unit has 1,000 sq. ft. on main floor and 1,000 ft. on lower floor. For rent as complete unit or separate. 1820, 1822, 1824 and 1826 Government St. at Cormorant St.

750 SQ. FT. GROUND FLOOR work shop with 10-car parking. Clean, well lit, compressed air, 220 volts, 3 phase. $450 per month. Utilities and taxes included. Available immediately. 2620 Rockbay Ave. 384-5321 or 385-5542.

ACCOUNTANTS — ENGINEERS, LAWYERS, ETC.
Hashna Court, has office space available, from 850 sq. ft. to 4,000 sq. ft., ideally located, 3347 Oak St., ample parking, flexible lease, call 384-5016 anytime.

RETAIL OR OFFICE
Ground floor commercial space in a busy Esquimalt shopping square. Approx. 1200 sq. ft. Please call 388-5471. Concord.

THREE SHOPS TO RENT
Two 1800 square foot shops. 731 Pembroke Street, available January 1st. Phone 388-4491, ask for Dave Baird or John Bell.

ENGINEER
Ideal office space near Jubilee Hospital. 600 to 1,000 sq. ft. from $250 to $420. 595-2434.

3200 SQ. FT. SHOWROOMS AND workshop (next door to RCMP, Langford). Immediate occupancy. Inquiries. Days 382-4515, evenings 477-2417.

STORAGE SPACE FOR RENT, 330 sq. ft. controlled storage, Gorge Shopping Centre Ltd., 388-5812.

2 WAREHOUSE AREAS OF 3400 sq. ft. from $1.75 and one "Cabinet Shop" of 3500 sq. ft. at 242 Mary St. 656-1928, 656-4945.

FOR RENT OR LEASE — INDUStrial-zoned 5,000 sq. ft. warehouse with or without offices. Phone 385-2496, weekdays, 8-5.

SMALL, MAIN FLOOR OFFICE space reception room, private office and washroom, $180. month. 450 Burnside Road East.

6,000 SQ. FT.
Between Douglas and Blanshard on Fisgard, 384-9865, 385-7751.

GOOD EXPOSURE
3932 Douglas (corner Ralph), $650 per month. Apply next door.

DOWNTOWN FORT STREET, small office, $75 includes light and heat. 598-1864.

215 HALLS, WAREHOUSES, STORES and OFFICES TO RENT

OFICE SPACE
27 CADILLAC AVE.
Close to Town & Country Shopping Centre, 950 sq. ft. upper office space at $250 per month, lease available. Additional space available for the right party. Ample parking.
388-4434 RICK KINNIS 477-9394

APPROX. 100 SQ. FT.
Situated in a convenient location. This clean office must be seen.
388-4434 WILF GEE
WESTMONT REALTY (1977) LTD.
920 Hillside 388-4434

DOWNTOWN OFFICES
A choice of office space from 438 sq. ft. to 3,000 sq. ft. Available in modern air conditioned professional building opposite city parkade. Reasonable rent. Contact Morguard Properties, 383-4168.

DOUGLAS ST. STORE
Large prime retail store for lease. Main floor 2588 sq. ft. with 653 sq. ft. Mezzanine, plus basement (258 sq. ft.). Located at 1410 Douglas. Call Morguard Properties, 383-4168.

SOOKE
Prime retail space for rent, from $300 per month; office space from $75 per month, 652-4286 or 642-3931 before 5 p.m.

233 MORTGAGE LOANS, and INSURANCE

$ $ $ $ $ $ $ $ $ $ $ $

1ST-2ND-3RD MORTGAGES
We will lend you MORE MONEY on the equity on your home and give you payments you can comfortably afford. Loans from $2,000 to $50,000.

EXAMPLES:

BORROW	PAY
$5,000	$ 53.85
$10,000	$107.00
$20,000	$215.39

15 YR. AMORT.- 5 YR. TERM

FUNDS IMMEDIATELY AVAILABLE
INTERVIEWS IN THE PRIVACY OF YOUR OWN HOME

YOU OWE IT TO YOURSELF TO CALL THE SPECIALIST FIRST.

W. A. (Bill) Hodgson
385-2551
EVENINGS 385-4528

Byron Price and Associates Ltd.
$ $ $ $ $ $ $ $ $ $ $ $

MORTGAGE LOANS to $25,000
For a Brand New Day — Start doing All Kinds of Good Things Now
—NO BROKERAGE FEE
—COMPETITIVE RATES
—URBAN AND RURAL PROPERTIES
Telephone Mr. Ralph G. Hilton
382-8261
BENEFICIAL REALTY LTD.
727 Johnson St.

MONEY PROBLEMS?
Mortgage money immediately available. Difficult situations are our specialty. If you have had credit problems or have been turned down elsewhere try us. No red tape, interviews in the privacy of your own home. 24-hour O.K. Any amount, any reason.
CALL
DEREK GREEN
388-7891 or 479-1475
We are also now able to offer a full service of commercial and industrial loans. For personal and specialized service in these areas call
PAUL DURAND
388-7891 or 385-6178
RAE INVESTMENTS LTD.

SINCE 1887
Pemberton, Holmes Ltd.
1000 Gov't. St. 384-8124

MORTGAGES
PURCHASING OR FINANCING A HOUSE OR APARTMENT?
Call Us First!
Funds available at competitive rates.
Call
RICHARD HOLMES
or
HOWARD CLARK
384-8124

1st AND 2nd MORTGAGE LOANS
SOOKE — GULF ISLANDS
SHAWNIGAN — DUNCAN
UP-ISLAND — MAINLAND

WE SPECIALIZE IN LAND MORTGAGES

VICTORIA 1ST MORTGAGES FROM 10%. PAY OFF ANYTIME
Lowest Payments Available
Call Mr. Douglas Hawkes Collect
384-7128 (after hours 477-9544)
DOUGLAS HAWKES LTD.
990 BLANSHARD ST.

MORTGAGE YOUR EQUITY
If you hold an agreement for sale or Mortgage and need ready cash.
See
P. R. BROWN & SONS LTD.
762 Fort St. 385-3435

SUBDIVISION FINANCING A SPECIALIZED FIELD
Avon Mortgage Corp.
Real Estate Service Centre
1001 Cloverdale Ave.
388-6161

PROMPT SERVICE
For all your mortgage requirements please call PETER PRIMGAARD at 382-9191.
CANADA PERMANENT TRUST COMPANY

FOR ALL YOUR MORTGAGE dealings whether it be arranging, buyimg, selling.
BARRIE HAMILTON
CHARTER MORTGAGE CORP.
388-4455

Mortgages Available
Don MacGillivray
Seaboard Properties Ltd.
3947A Quadra Street
479-7138

12.8% SECONDS
Private funds for short term secure loans, flexible repayment plans (Evens. 477-7750).
BOWDEN REALTY, 383-5524

SHORT TERM MORTGAGE MONEY AVAILABLE
FREDDY STARKE
386-6164 Castle Properties Ltd.

Funds available immediately for 1st and 2nd mortgages. Contact:
david burr ltd.

234 MORTGAGES FOR SALE

YIELDING
12¼ to 15¼%
Short term mortgages
PRINCIPAL MORTGAGES LTD.
479-1687

1ST MORTGAGE INVESTMENTS Mr. Hawkes at Douglas Hawkes Ltd., 990 Blanshard, 384-7128.

235 WANTED TO BORROW

CONSIDER
Well secured 14½ per cent to 18 per cent returns on short and medium term mortgages. Amounts from $5,000 placed readily giving a steady yield.
ROBERT ELLIS
NORTHERN PACIFIC REALTY LTD.
479-1687

235 WANTED TO BORROW

PRIVATE FOR OWNER-OCcupied clear title house, valued $75,000, $20,000 open 1st mortgage at 10 per cent, reliable with excellent references. 479-4520.

INVESTMENT INVITED IN thriving firm 15 per cent return guaranteed, write Victoria Press, Box 675.

240 BUSINESS OPPORTUNITIES

DOG AND CAT MOTEL and HOME
Nicely off the beaten track, this select home for pets shows a generous return for effort. It has excellent accommodation for 35 dogs and 9 cats plus modern 2-bedroom bungalow on ¾ acre. Owners are moving up-island and want a quick sale, so have priced accordingly at $95,000. For further details call HAZEL CAMPBELL, 592-0632 or CONNIE REYNOLDS, 479-8389 or 384-8001. Royal Trust.

OFFICE WITH LIVING ACCOMMODATION AT THE REAR
Perfect for the person wishing office space and additional living accommodation close to town. This property, zoned CSI, is located close to Cook and Pandora and priced to sell at $63,000. For complete details contact:
388-4434 RICK KINNIS 477-9394
WESTMONT REALTY (1977) LTD.
920 Hillside 388-4434

REVENUE-TRADE
21-suite grossing $55,400 — good mix of 2's and 1's in good rental area — 4 yrs. old — owner will carry back or consider trades — asking $410,000.
Cathy Atkins 479-1667 Brian Brown
J. H. Whittome & Co. Ltd.
Royal Oak Branch

CALLING ALL GROCERS!
Grocery store tenant needed for a successful shopping centre. Make this your success story. Garden City Property Management Ltd. Call 388-5194 for further information.

PARTNER
TWO-THIRDS INTEREST
in a successful holding-consulting company embracing valuable exclusive Island contracts ranging from equipment rentals to very profitable aluminum fabrication. Cash investment secured $19,066. Phone 382-5412, 10-4.

NEW CONCEPT
SOLAR FURNACE
Producing hot air heating and hot water. Manufactured from recycled bottles and tin cans. Product is far superior than anything on market. Investors and distributors required. Box 376, Nanaimo, B.C.

For lease: Service Station, 2 bays and 2 hoists, full equipment on busy corner.
Retail Store, close to school, good income. For further information phone 479-2343 or 477-8032.

NEWLY BUILT RESTAURANT, excellent area and location. Large seating capacity. Owner wishes to go into another business. We're open to all offers or trades. Take advantage Now! Phone 385-0622.

RETAIL-WHOLESALE TOBACCO business for sale, $10,000 includes fully stocked retail store. Phone 382-5479 after 6 p.m. or contact 535 Yates Street.

THREE SHOPS TO RENT
Two 1800 square foot shops. 731 Pembroke Street. Available January 1st Phone 388-4491, ask for Dave Baird or John Bell.

OPPORTUNITY
$3,000 will buy into operating mid-Island auto wrecking business. Low overhead, fully stocked and equipped. 384-2313 days, 479-1102 after 7.

THE WORLD FAMOUS BENS smoked meat franchise. Established in Victoria as Jason's Child. Now for sale. Contact C. M. Chambers 382-0323, 598-8555.

PARTNER WANTED
3½ acres, waterfront, Egemont Bay, Sunshine Coast. 474-1201, 474-2971.

CONCRETE PUMPING BUSIness, one man operation. Saltspring Island. Write Box 539 Ganges, B.C. V0S 1E0, 537-2812 or 537-5134.

LOCAL INSULATION COMPANY, well established, with good reputation, everything included, 478-5235, after 6 p.m.

FOR RENT: CORNER STORE with two bedroom living quarters. Apply 1008 Tillicum Rd. after 3 p.m.

BEAUTY SALON FOR SALE, 6 dryers, 3 styling chairs, $12,000, 479-5075.

244 REVENUE PROPERTY

James Bay
Frame Apartment
Gross $24,096
Price $175,000
Call
John Addicott
388-6454 477-8232
(EXCLUSIVE LISTINGS)

Strata Title Duplex
2632-2634 Rainville Road
$89,400
Over 1325 sq. ft. living area in each suite, consisting of 3 bedrms., 4-pce. bath, laundry room, large living room with fireplace, dining room, wall-to-wall carpet, everything sparkling new, situated on a 16,890 sq. ft. lot on a well cared street. Come and have a look at this revenue property, off Millstream Rd. on to Hoffman which leads you right on Rainville. Call now for Special Appointment.
LAURIE COMO
388-6454 479-1179
REALSPAN PROPERTIES LTD.

WESTERN HOMES Ltd.
1037 Cloverdale Ave. 386-3494

TAX SHELTER
—C.C.A. over $31,000
—non-repapable subsidy
—14 - 2 bedroom suites
—cash to mortgage of approx. $303,000
—asking $385,000
BILL PETTINGER
386-3494 (24 hrs.)

ASKING $700.000
27 SUITES
ELIGIBLE FOR C.C.A.
An excellent location and 100 per cent occupancy. One-year-old but built under the 1975 A.R.P. program when you didn't have to repay the subsidy. Eligible for the Capital Cost Allowance — elevator — 14 one bedrooms — 7 two bedrooms — 6 bachelor suites.
IAN BOORMAN
595-1535 or 592-3335
BOORMAN INVESTMENT CO. LTD.

REVENUE
This apartment and commercial complex is well situated in Greater Victoria. The main floor is leased commercially. The lower main is approx. 6,000 sq. ft. of reliable storage space with roll-up doors in the rear. The 2nd and 3rd floors are 1 and 2 B.R. apartments. Building approx. 4 years old. Full price $525,000. Please call TED GRAVES 385-3028 or 386-6164 Castle Properties Ltd. for more details.

WATERFRONT TAX SHELTER
Invest in beautiful ocean front condominiums and country estates that offer excellent future appreciation potential and immediate tax savings. Up to 90 per cent financing at 1st mortgage rates For further information call
OCEAN VILLAGE
642-5254

APARTMENTS
4 PLEX (FFLD.)
$110,000
6 PLEX (FFLD.)
$120,000
16 SUITE (FFLD.)
$320,000
6 PLEX (ESQ.)
$138,000
33 SUITE (VIC.)
$610,000
JOHN A. JOHN
386-3231 477-8096
BLOCK BROS. REALTY

244 REVENUE PROPERTY

C.C.A.
$1,800 D.P.
This years write off of $3,200 plus!! Full price $39,500. EXCELLENT OPPORTUNITY!! I only have one so 1st come 1st served. 2 BEDROOM CONDO VICTORIA.

CALL ME!!
SPENCER LEE
595-5171
Canada Trust

Superior 27 Unit
4 Year Old Bldg.
LOCATED 5 MILES FROM CITY HALL, THIS BUILDING IS FULLY RENTED AND THE GROSS INCOME OF $76,440 WILL BE GUARANTEED FOR ONE YEAR. ALL OFFERS AND TRADES CONSIDERED, ASKING $530,000. FOR FURTHER DETAILS CONTACT
D. C. ORR
HEGEN REALTY
Res. 477-5649 Off. 595-2131
MOBILE YR9-6873

SMALL TOWNHOUSE PROJECT
10% C.C.A. for 1978
Can be registered and resold as Strata.
Positive cash flow at 60% Mortgage.
Daon 383-2834

$96,500
7 suiter. Excellent conversion updated and fully furnished. Shows over $11,000 net return. Vendor would consider $25,000 down and carry the balance on an agreement for sale at 10¼%. For details phone:
385-7721 Bill Weiss 598-8443
GARDNER REALTY LTD.

SXS
DUPLEX
One side lovely, 3-bedroom with upstairs, fireplace, appliances. Other is 2-bedroom modernish throughout, with wall-to-wall carpeting, cupboards, lighting, etc. Total rents $575 High assumable financing. Asking $65,000, 852 Old Esquimalt Rd. Barb MacDougall 384-8075 pager 343 Cedric Steele Realty 388-6258.

$139,000
5 Commercial Tenants
1 2 Bedrm Ste.
1 1 Bedrm Ste.
10 Housekeeping Rooms
This unit is always rented. An older building, renovated to meet all regulations. Shows good return.
KEN MANN (Bus.) 598-5144
T. L. Mann and Associates Ltd.

VIC WEST
Big roomy old home converted to up and down duplex. Everything separate. Easily rented. Rents for $386 per month. Owner must sell. Make an offer. Asking $43,500.
KEN MANN 598-5144
T.L. Mann & Associates Ltd.

TAX SHELTER
STRATA TITLE DUPLEX
Each side completed up and down for potential four rental units. New building fully rented, $99,000. 477-6296 after 4 p.m.

5-Suite Apartment For Sale By Owner
4 2-bedroom suites, one 1-bedroom in good condition. 945 Esquimalt Rd. Will consider all offers. 383-5294 or 382-0897.

1635-1637 RICHARDSON
Offers wanted on this 20-year SxS Fairfield Duplex with lovely 2-bedroom suite for purchaser. Large existing mortgage. For further details call eves. 477-7750.
BOWDEN REALTY, 383-5524

REVENUE PROPERTY
DUPLEX — Approx. $7680 P.A $62,500. 4-PLEX — Approx. $8220 P.A $79,500. 7-SUITES — Approx. $9960 P.A. $67,500. Interested? Call Bing Richards 386-2231, 385-3806.
BLOCK BROS. REALTY LTD.

Tax Shelter
21 suites strata title apartment, new in 1977. ARP subsidy, quality building throughout. Courtesy to all realtors, 384-9793, 384-8391.

PRIVATE SALE—JAMES BAY
R3 Zoned Tri-frontage lot with two older revenue homes. Good holding property. Full price $69,900. 652-3465. No agents please.

TAX SHELTER. FIVE TOWNhouses, fully leased, each with C.C.A. Will take cash, clear title house or ? for equity. Call owner, 478-5550 or 595-3431.

OAK BAY BORDER. 3 LARGE character suites. Large fruit treed lot. 598-4075.

245 REVENUE PROPERTIES WANTED

SUPPLY AND DEMAND
I have bona fide demand for an apartment building from a serious purchaser with approx. $100,000 down. If you can supply such a property call:
MICHAEL BURR
david burr ltd.
655 Fort St. 384-9335 598-2079

247 COMMERCIAL OR INDUSTRIAL PROPERTIES

MAKE AN OFFER!
The vendors want an IMMEDIATE sale on this well-priced 5-ste. apartment block situated at 604 Wilson St. The income is approx. $8,340 per year with expenses of approx. $2,560 per year. Five stoves and five fridges are included. The suites are electric heat so tenants pay their own heating bill. All offers will be considered on $52,500 MLS. For more details, call me now.
KEN HIGHTON
477-7291 (Bus.) 595-6490 (Res.)
D.F.H. REAL ESTATE LTD.

FORECLOSURE
IMMEDIATE SALE REQUIRED
OFFERS INVITED ON $140,000
If you want your own business, here is the ideal opportunity to purchase this 7-acre property on the Saanich Peninsula. There are approx. 28,000 sq. ft. of greenhouses for hydrophonic tomato growing. There are outbuildings, lge. workshop, boiler rm. and sorting shed. The 1½-storey, 3-bedrm, 2-bathrm. home is ready for finishing. Call me now for more information.
KEN HIGHTON
477-7291 Bus. 595-6490 Res.
D. F. H. REAL ESTATE LTD.

SHOPPING CENTRE
Located in the fastest growing area of Victoria, 25 stores including Bank, Drug store, Supermarket, Liquor Store, etc. Price $2,500,000.

"DOWNTOWN VICTORIA"
For Lease or Sale. 3,600 sq. ft. corner building ideally suited for combination retail and wholesale business. Price $180,000 or lease for $16,200. P.A. NET NET.

"ZONED HEAVY INDUSTRIAL"
In the heart of Victoria. Showroom space plus warehouse and offices. Price $550,000.

SPENCER LEE
595-5171
Canada Trust

WANTED TO RENT, FLAT DRY area for prebuilding log houses. 383-0386.

247 COMMERCIAL OR INDUSTRIAL PROPERTIES

VALUE PLUS AT $129,900

2400 sq. ft. of commercial space on approx. 9,000 sq. ft. of C-2 zoned land. Super high traffic area, low taxes. AnA excellent opportunity to own your business premises or benefit from a potential $14,000 plus income per year. For this new MLS, please call:

DAVID SOUTHALL
477-7284 (24 hrs) 652-1201 (Res)
D. F. HANLEY & ASSOCIATES

DOCTORS LAWYERS DENTISTS RETAILERS

REQUIRED TO RENT, OFFICE AND RETAIL SPACE AT 2778 MILLSTREAM, IN THIS FAST-GROWING AREA. WE HAVE AVAILABLE SPACE FROM 250 SQ. FT. TO 2400 SQ. FT. AT $4.50 UPPER FLOOR, $5.50 GROUND LEVEL. CALL BOYD SADLER, 382-2124, FARMER INVESTMENTS AND REALTY LTD., 825 BAY STREET.

Small Commercial Building $69,500

Ideal for doctor, dentist, accountant, plumber, electrician, etc. A office building of your own with great opportunity to have a small plenty of level off-st. parking for yourself and customers. 950 sq. ft. on main floor, full bsmt. 52x142 lot. Vacant and newly renovated. Low dn. paymt. to right person. Excl. with JIM RANSON, Westgate Rlty., 388-9941, 479-5910.

14,400 SQ. FT. S-1 ZONING

COOK-PANDORA area on North Park Street. Site suitable for development now for offices, wholesale, retail and many other service commercial uses. Bonus of three older homes producing gross income of approx. $8,000 per year. MLS 29134. $150,000.

Brent D. Ewing
388-5424 658-5661 Res.
BAYSHORE REALTY LTD.
1006 FORT ST.

1.64 ACRES COMMERCIAL

PROPERTY INCLUDES 1400 SQ. FT. SHOP (SELF-CONTAINED) AND 3000 SQ. FT. HOME. CALL FOR APPOINTMENT TO VIEW. 386-4271 ROSS BRACKEN 477-0029. J. H. Whittome & Co. Limited

WANTED

Land for commercial development, raw land or half completed. What have you? Must deal this year. Call in confidence. OLE KNUDSKOV, 479-2764, or office 386-6164. Castle Properties.

WAREHOUSE SITE

City lot 5400 sq. ft. Zoned M-2. Prime.
KEN MANN
BUS: 598-5144 RES: 477-6773
T. L. Mann and Associates Ltd.

250 HOUSES FOR SALE

JACK MEARS OAK BAY REALTY LTD.

Member Relocation Services Canada
2194 OAK BAY 598-3321

OAK BAY EASY WALK TO SHOPPING CENTRE $49,500

Cosy — comfortable all electric 2 bedrooms, living room with fireplace, lovely kitchen (all new) and dining room area with sliding glass doors to rear garden. Drive in garage and all this located on nice lot close to all amenities. You can move in immediately. Call: HAROLD WHILEY at 592-2798.

VICTORIA RICHMOND & FORT ST. AREA $53,900

Move in immediately and enjoy this 2-bedroom home. Immaculate throughout with living room and fireplace, good kitchen and dining area. Full high basement on nice lot with garage and greenhouse. Included is fridge, stove and washer. Come see and make your offer. Call: HAROLD WHILEY at 592-2798.

NEED CLOSE TO TOWN?

Mayfair area, 3 bedrooms, part basement, solid brick construction, close to industrial employment centre. Close to shops, downtown Victoria and schools. Asking $38,900. ROSS LEIGHTON at 598-2182 or 598-3321.

NEED 4 BEDROOMS?

This one is in K-Mart-Shelbourne area close to schools, shops, transportation, library, churches and university. F.H.C. basement and den. Area of nice homes. Asking $59,900. ROSS LEIGHTON at 598-2182 or 598-3321.

FERNWOOD $42,900

Pretty, white cottage. Country size kitchen. 1½ bathrooms, 2 large bedrooms. Fine brick fireplace. Half Basement, treed lot. MLS. A lovely home, come and see for yourself.

OAK BAY $44,900

REDUCED $5,000! MLS. Urgent sale, quick possession! Beautifully kept, neat white bungalow. Fireplace. Two bedrooms. Full, low basement. Excellent garden lot.

Come see these fine homes with LYNETTE DELAHUNT at 592-2407 or 592-9224.
WHYTE & GOWER OAK BAY PROPERTIES LTD.
2227 Oak Bay Avenue

Western HOMES Ltd.

NEWLY LISTED SOOKE $39,900

3-bdrm., no basement on very large lot. Presently rented. Vendor will carry 2nd mortgage to qualified purchaser. Great starter. Needs some T.L.C. MLS 29538. BILL WILSON, 386-3494 (24 hrs.).

ON A CLEAR DAY SEE FOR EVER

Well — Beautiful view of Olympics from large windows of this comfortable 3-bedroom home. Wall-to-wall carpet, easy keep kitchen, garburator, dining hatch. Suite down (for Mom and Dad). Lovely fireplace (to dream by, or for frosty evenings). Many fruit trees, spacious yard. $57,000 firm for quick sale. Owner transferred. Phone 592-1929 after 6 p.m. No agents please.

COZY ONE-BEDROOM COTTAGE on Regina St., 50x112.5 lot. Only $32,900. Exclusive. Leo Van Dyk, Victoria Realty Ltd., 386-3585, res. 479-6264.

$6,500 DOWN. NEW TOWNHOUSE, all appliances. Recreation facilities. Close schools, bus. $47,500. 479-2412, 479-8415. Richard.

250 HOUSES FOR SALE

P.R.B
P. R. BROWN AND SONS LTD.
"The People To See"

FAMILY WANTED!

(WALTONS, WHERE ARE YOU?) This 6-yr. old home has 3 bedrooms, an L shape LR and DR, family and rec room, Den or 4th bedroom, Bar, 3 lavatories (Loos), kitchen with eating area; 2 fireplaces and sundeck.
Outside is a glass greenhouse, 2 metal sheds, above-ground filtered swimming pool and dog enclosure. Lot is just over ½ acre with 100 ft. frontage and landscaped. Offers to $73,000 considered. Bank of M will finance qualified buyer. Drive by 4769 Cordova Bay Rd. then call for an appointment to view. Call:
Dennis Wagner
Russ Blow
385-3435 anytime
Courtesy to Agents.

— ROCKLAND — — JUST LISTED — — CHARACTER —

Prewar 2-storey family home on quiet street. Possible 4 bedrooms with den (fireplace). Master bedroom has dressing room attached. Large reception area on main plus separate dining room (12'x16½') and living room (15'x23', fireplace). A real charmer, very fairly priced at $115,000. Drive by 1525 Desoard (Please do not disturb owners) and then call for an appointment to view. MLS.
385-3435 DAVID SCOTT 479-4405

SEASPRAY PROPERTIES LTD./ REALTORS
1911 QUADRA ST. 386-3124

NEW LISTING DONNELLY ST.

$63,900 for this lovely 3-bdrm family home — Good sized living room — large dining room — family room down — on a nice large lot. Hurry on this one! Call: DOUG POSKITT 477-0645 or ROD FINCH 479-7663 or 386-3124.

WESTMONT REALTY (1977) LTD. 388-4434
920 Hillside

HURRY! TO LONSDALE PLACE! PHASE I — 75% ALREADY SOLD

View our feature home — brand new at only $68,500.
—Custom deluxe split-level home with finished family room.
—Bright vaulted ceiling L-Room
—Large private sundeck
—View balcony off master B.R.
—Energy-saving thermopane
—Heavily insulated
—Safety conscious — smoke detectors
Come and view our many other extras
OPEN HOUSE DAILY
1 to 5
FRI., SAT., SUN. 1-6 P.M.
Personal viewing call anytime:
388-4434 ARNOLD MARR 477-6233

$48,900

Quiet area. 2 bedrooms, newly decorated inside and a new roof within the past one and one-half years. Good starter or retirement home. Large separate garage. A very pleasant home to view and priced to sell at only $48,900. MLS. Try your offer.
388-4434 SANDY BANNER 658-8422

Realtor
Canada Trust

CHRISTMAS SHOPPING?

Make this one to remember with some of these on your list:
1—3416 Hazelwood: 4 bdrms, 2 baths, large livingroom and kitchen plus 1 acre of useable land. MLS 29627. $67,000.
2—709 Donovan: 3 bdrms, 2 baths, fantastic rumpus room. MLS 29424. .28 of an acre. $59,900.
3—764 Daisy: 2 bdrms., attached garage on private Lot. Newly decorated and new rugs. MLS 28778. $45,900.
4—936 Bray Ave.: beautifully kept 2 bdrm with den. Convenient kitchen for young family. MLS 28177. $48,900.
5—10 glorious acres with older home on Vananda Island. MLS 27369. $44,900.
6—720 Sea Terrace: 4-bdrm character home adjacent to Barnard Park. Leaded glass windows throughout. $65,000.
478-8780 JUNE CORBY 474-1224

PHILLIPS & CHOW REALTY LTD.
101 — 1641 Oak Bay Ave.

FOOT OF DOWNES OAK BAY

Immaculate 3-bedroom bungalow. Sunken Living Room. Modern kitchen. Large sundeck off family room overlooks beautiful secluded garden. Spacious rec. room on lower level. On quiet street but close to all amenities. Offered at $75,900. MLS 29533. Call FRED PHILLIPS 595-4722 or Res. 592-2183, Ev.

OLD CAPE COD

Located near Willows on quiet street this well built and maintained character home has 5 BRs and three floors. Beamed ceilings in Living Room and Dining Room. Modernized and attractive. Sea view from Family room on third level. Offered at $87,500. MLS 29115. Call FRED PHILLIPS 595-4722 or Res. 592-2183.

Green Acres

4½ PER CENT
EXCLUSIVE RESIDENTIAL
HENDERSON REALTY LTD.
385-9741 (anytime)

SHELTERED WATERFRONT

Enjoy the sunsets from this charming home. Three bdrms if you require, or good income potential. Efficient hot water heating, bright kitchen, sundeck with views and in-law suite down. Owner leaving country — Must Sell — All offers considered.
CHARLES ARNOLD 592-6454

GORDON HEAD, NEW 3 BEDroom, no-step house, $58,500, terms. Phone 658-5133.

250 HOUSES FOR SALE

SINCE 1887 Pemberton, Holmes Ltd. 1000 Gov't. St. 384-8124

NEW LISTING OPEN TO OFFERS OR TRADE

GORDON HEAD, HIGH QUALITY 4-BRM. HOME—IMMACULATE (Approx. 1500 sq. ft. on main fl. & 800 sq. ft lower level.) Artistic decor, luxurious recreation rm., 3 bathrooms, 2 F.P. attached double garage, many, many extras!! Asking $87,500. Will consider TRADING for smaller home in FAIRFIELD or OAK BAY around $65,000. Please call MILDRED STAPELLS 384-8124 or 384-8075 Pager 506.

"BEST BUYS" OF THE WEEK

1. 10 acres, panoramic views of the sea and the islands, central Saanich. MLS 29269.
2. 3-acre farm. Quality 5-brm. dwelling with all the touches that make a house a home. Stable & out buildings. Something for everyone in the family. Room to move and enjoy life. North Saanich MLS 29330.
3. 1½ acres. Bright spacious, open plan, 4-brm. home. 2-car garage. Central Saanich
4. 1½ acres. Custom built 2-3 brm. home. Secluded. North Saanich. MLS 29290.
5. Distress sale — must be sold immediately. Cosy 2-brm. home with revenue. Large attractive lot. Close to school. MLS 28928.
6. 2-brm. starter or retirement home. Immaculate. $36,000.
7. ½-acre building lot. Panoramic sea views North Saanich Exclusive. Courtesy all realtors. Asking $31,500.
8. Marina. 1-acre water lease. 1 acre land & buildings. Sheltered, excellent potential. $175,000.
9. Just needs "family & fixins". Get into this roomy 3-brm. home before Christmas. Reduced in price for quick sale. MLS 25260. Offers on $45,900.

For complete details on the above properties, call JIM PARK 384-8124 or 384-8075 Pager 493. Res. 652-4119.

GARDNER REALTY Ltd.
895 Fort St. 385-7721
(24 HR. SERVICE)

$44,900

1.—2-bedroom no-step home. New carpets, new kitchen. Separate garage wired for workshop. Great starter with larger than average lot. (MLS).
2.—3-bedroom totally remodelled bungalow in Gorge area. Floor to ceiling slate fireplace. Large and cheerful kitchen. A great buy at this price (MLS).
385-7721 384-8075 Pager 407
DIANE FULLMER

1.3 ACRES HAPPY VALLEY 3 BR. HOME $59,500

Older full basement home with FP plus large shop and small barn. Act quickly. (MLS)
385-7721 Olive Webber 479-5661 (On Pager)

$49,500

$3,600 DOWN — CMHC APPROVED
This 1 year old home located in Broome Hill, Sooke has 3 BRs, full basement with roughed-in FP and plumbing. Custom fireplace in L.R. custom Tiffany lamps. Many extra features such as fully landscaped. This home is ideal for the sportsman who wants to be away from the city and close to excellent fishing, and hunting grounds, and-or golf course. Owner transferred. MUST SELL — To view call:
385-7721 Brian Coutts 598-2405

4024 SHELBOURNE ½ ACRE PARK 2 BEDROOMS NO-STEP $63,500 CLIFF SALMOND

385-7721 477-3626

HOME WITH SUPER REVENUE

As a new 3-bedroom home with a separate 3-bedroom suite in the basement and two 1-bedroom suites upstairs with outside entrances. Live-in the main suite and bring in $625 a month. $92,500.
385-7721 Cliff Salmond 477-3626

Uplands Waterfront 4 B.R. PLUS DEN

PRICED AT $239,000
One of the finest waterfront properties in Oak Bay overlooking the protected waters of the Victoria Yacht Club and Cadboro Bay. This spacious home features large rooms throughout. Living room and dining room have indirect lighting, with natural cedar vaulted ceilings design. Master bedroom has 4-pce. ensuite plus walk-in closet with built ins. Front side den warmly panelled with book case wall and fireplace. Full basement includes guest bedroom, large family room or rec. room with wet bar workshop area. 2-car garage with electronic doors. Well landscaped garden with wide assortment of ornaments and fruit trees. Room for tennis court and-or pool. For your viewing appointment- please call:
CLIFF ANDERSON
384-8124 477-3994
Pemberton Holmes Ltd.

Island Homes Ltd.
2504 DOUGLAS
386-7545

Langford $47,500

These beautiful 3 bedroom strata title homes have real stone fireplaces, fully carpeted, partly landscaped, panoramic view, white stucco. Drive 8vu Rainville, present offers 479-8301, 386-6275 pager 956.

FOR SALE BY BUILDER
Lovely 3 bedroom house in Brentwood. 400 ft. sundeck, 1½ bathrooms, fireplace, large living room, view of Brentwood Inlet Large lot on quiet cul-de-sac, full basement. To view phone 384-9793, 384-8291 or 385-2140.

A.H.O.P. DUPLEX
Compare this 3-bedroom masonary heatilator fireplace, with ceiling-high brick facing. Built-in dishwasher, your choice of appliances. Tyron Construction Ltd., 642-5458.

OAK BAY BORDER AREA
3 bedrooms, 1½ storey home, cedar exterior, 2 full bathrooms, 9 years old and just a little different. Immediate possession. $65,000. 658-8733.

GOOD AREA IN SOOKE, INcludes stove, fridge, dryer and drapes, priced at $37,700 for quick sale. Down payment of $1,885, may handle. Ron at 642-5226, days, or 598-7903.

GOOD BUY
Newly renovated two-bedroom home, part basement, Fairfield area, $46,000 firm. 479-1594.

FOR SALE BY OWNER, 3 BEDroom home, Cadboro Bay, 2 baths, 2 fireplaces, finished rec room, seaview, $75,900. 658-6921.

SOUTH OAK BAY
CHARMER, 759 MT. JOY, $87,500. Redecorated. 388-5411, 592-0714.

By George Crenshaw
GUMDROP

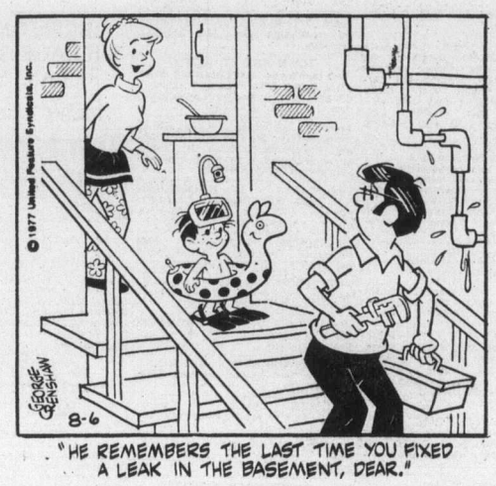

"HE REMEMBERS THE LAST TIME YOU FIXED A LEAK IN THE BASEMENT, DEAR."

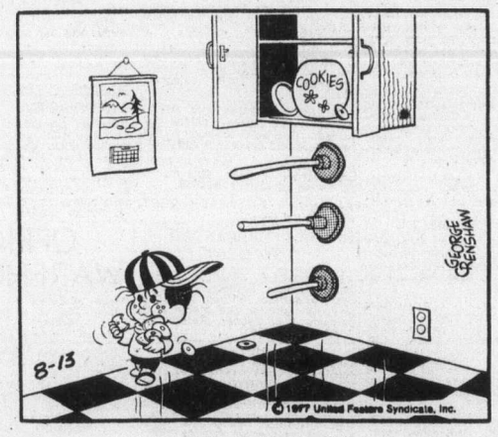

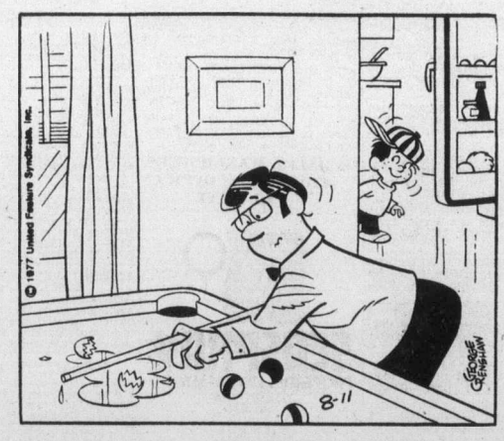

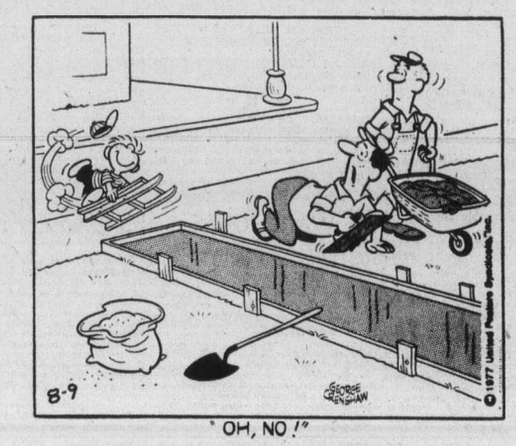

"OH, NO!"

250 HOUSES FOR SALE

Capital City REALTY LTD.
830-D Pembroke St. 388-7557

"OLYMPIC VIEW"

Now reduced to $59,900 for this charming 3-bedroom (2 and 1 down), full basement home located near Cedar Hill Golf Course. The home is 16 years old, Hucker built custom home, featuring a games room, rec. room, laundry and extra 2-piece bath (plus 3rd bedroom). It is immaculate with hardwood floors in living and dining room and sundeck at the back (north). The garden is delightful and easy care; with an apple, cherry, peach and 2 flowering crab trees. Don't miss this one. Owner want to move at the end of January. Call:
388-7557 SUE WARKE 385-0180

AVAILABLE IMMEDIATELY
Four bedrooms, neat and clean. Note — full bathroom and ensuite!!, for only $42,000 (terms). Vacant. Your chance here. Don't miss it. Call:
388-7557 H. Bitterman 474-2476

AVAILABLE IMMEDIATELY
Three bedrooms, side of duplex. Vendor leaving city. Asking $40,000, terms available. Call:
388-7557 H. Bitterman 474-2476

MERRY CHRISTMAS

IS IN A KASAPI HOME

$500 DP

Down payments as low as $500.00 dollars. If you have been refused a mortgage elsewhere give us a call and ask us about our financing. Trade your old home for a new.

GORDON HEAD

New homes in various stages of construction, close to UVIC, all schools and shopping centres. Floor area 1204 sq. ft. to 1650 sq. ft. Buy now and have house finished to suit you or do some of the finishing yourself.

OAK BAY

Older 2 Bedroom house at 799 Byng St. and 2 Bedroom home at 1042 Amphion St, off Oak Bay Avenue. Open to offers.

To view our homes call Mrs. Pat Saulnier, Kasapi Const. Co. Ltd., 538 Dupplin Rd. at 386-6191 or res. 384-2197 (evenings and weekends).

WHITTOME'S

Esquimalt Lagoon

Builder would like to have this 4-BR home for himself. Has beautiful seaviews. Call me now, before he decides to move in.
386-8441 Ross Bracken 477-0029

START HERE

Why pay rent?, when you can enjoy a modern, 2-storey, 3 bdrms, 1½ baths townhouse, enclosed patio, swimming pool and playground. MLS 29648. $33,900.
386-8441 Donna Vaikoski 384-2057

COLWOOD $58,900 439 SUE MAR PL

A NICE NEIGHBOURHOOD TO RAISE A FAMILY
— Two year old 3 bedroom Cathedral entry home located on a quiet cul-de-sac.
— A rock fireplace separates the living room from the dining room, decorator living room, drapes included.
— Finished rec room in basement
— Close to all level of schools.

RIDLEY BROS DEVELOPMENT CO. LTD.
3108 Metchosin Rd.
Call SHIRLEY 478-1721 or 478-5706

MR. CLEAN $45,900

Super cozy home full of appeal. Nothing to do here but move. 2 bdrms, separate D.R., convenient utility room, workshop, modern kitchen. Best looking house on the street.
CALL NOW
LEE WROBEL
RANDY SMALL
385-1431 388-6275 pagers 654 or 395
British American Realty Ltd.

$34,900

For a house not a Condo, offering 2 bedrooms, full basement. Basement is student rented and producing $110 per month therefore with 5% down your net cost is $185 a month. In good condition throughout in convenient James Bay location.
Exclusive. Call
LEE WROBEL
388-6275 pager 654
British American Realty Ltd.

$34,900

Or the closest offer. Three bedrooms, living room, dining room, one-and-a-half bathrooms including almost new washer and dryer, fridge and stove, total area of 1700 sq. ft. all wall-to-wall carpeting. Call LARRY LINEHAM for appointment to view this fine home.
National Trust
595-2121 OFF. RES. 595-0134

2 HOUSES FOR SALE
Buy direct from builders and save thousands of dollars. You can move in immediately in either of these 2 beautiful homes. Located in University area. One at 3994 Dawnview, just off Edgelow, the other at 2315 Lexington Place. For viewing please phone N. and B Mamic Construction, 477-4736.

A.H.O.P. $1,250 DOWN

APPROX. $265 PR. MONTH
Compare location and 1,200 sq. ft. duplex with carport on a 10,800 sq. ft. lot at $45,000. 382-1734 or 384-8075. Pager 237.

MANN
T. L. MANN & ASSOCIATES LTD.

ALBERT HEAD
By owner. Corner Olympic View and Bradene. 2,604 sq. ft. of excellent construction on large landscaped lot, 100 yards from best beach in Victoria. See it to appreciate it! Price $88,500. Open to offers. Call 382-5958 or 478-1133. After 5 and on weekends.

BY OWNER
Fairfield duplex or single family Georgian-style home, three-bedroom, 2½ baths, small easy-care lot, immaculate condition, $73,600. 478-1063.

BY OWNER, MOUNT DOUGLAS Park, immediate occupancy, quiet street, cozy three level split, three bedroom, 1½ baths, dining room, living room with fireplace, large kitchen with eating area. Priced to sell quickly. A little TLC required, $61,900. 652-4170.

JAMES BAY—BY OWNER
Beautiful large home, up to 6 bedrooms, 2½ baths, full basement. $79,500. 385-8171.

250 HOUSES FOR SALE

WHITTOME'S

DRIVE BY 3151 HARRIET

Well built in 1966 offering comfortable family accommodation. Friendly living room has F.P. — in-line dining — excellent kitchen and 3 bdrms. Down level has 4th bdrm. — bath and a super duper family room with F.P. and wet bar. Asking only $57,500. To view call:
Mary McGuire Lillian Hendy
479-1667 (24 hrs.)

HAULTAIN BARGAIN

Larger than average home with 1,340 sq. ft. on main which includes 3 BRs (master is 17 ft. with ensuite bathroom), tastefully decorated; PLUS full development on lower level, a third bathroom, sauna, huge rec. room, elec. FP and heater, wet bar, aux. electric baseboard heating. Corner lot giving easy access to large separate garage and workshop (345 sq. ft.) and 8 ft. breezeway for boat. At price of $62,900 this is outstanding value. You must see inside. Early occupancy. Wilfred Davis 479-1667 or 658-8884.

WATERFRONT 100 FT.

Close in — one-third acre — 2 bdrm. home — sound condition — totally charming interior. WILL ONLY suit the buyer wanting excellent construction — beautiful pine wood and a warm, friendly, welcoming air throughout the entire home. Available for immediate possession. AND ONLY $67,500. TO VIEW CALL:
Mary McGuire Lillian Hendy
479-1667 (24 hrs)
Royal Oak Branch

Engineered Homes
NEW HOMES IN

Northridge

Priced from $64,500. Follow The Orange Signs Off Vanalman Avenue.

Campus Views

In Gordon Head
On Osgoode Place Off Laval.

Cedar Shores

In Central Saanich
At James Island Road. And Lochside Drive. From $59,500.

COME AND VISIT US!
WE AARE OPEN 1-5 DAILY; CLOSED MONDAYS.
To View At Your Convenience Please Call

Engineered Homes
385-6211 19 Cadillac Ave.

the Permanent For Sale
1125 DOUGLAS ST. 382-9191

ENERGY SAVING STEP SAVER

Close in, Carey Tillicum area. A better 3 BR no-step bungalow, 1200 plus sq. ft. Heatilator FP, 21' LR. WW carpeting, elec. heat, carport, lovely garden lot, fruit trees, etc. Ideal retirement, asking $48,900 (MLS 27787). 382-9191 HERB McDANNOLD 384-6768.

THE PERMANENT

WALL & REDEKOP HOMEFINDERS REALTY LTD.
3440 Douglas St. 386-2911

MUST SELL

Lovely 3-bedroom on ½ acre treed lot. Builders own home! Family room and living room with floor-to-ceiling fireplaces. Owner will consider trades also. Asking $77,900. MLS 29360.
LOLA CLARK
658-5877 or 386-2911

Central Saanich

7646 Sigmar Place — new expandable home, fronting the agricultural land reserve. Living room features heatalator fireplace, natural cedar panelled wall, kitchen with indirect counter lighting, two large bedrooms, vanity bathroom, large utility room upper floor ready for your ideas. (Family area bedrooms, etc.). Additional 650 sq. ft. possible, carport, patio. This quality home available now at $61,300 with down payment as low as $2500 for qualifying purchaser. S. Fioritti Const. Ltd. 658-5356.

A Place of Your Own YOU CAN AFFORD IT

This no step two bedroom bungalow offers a large kitchen with adjacent pantry, living room and a bright attic. Two blocks to the Mayfair shopping centre on an easy care lot. Hurry on this one.

$29,900

477-1841 Dick Strobl 477-0450
Block Bros. Realty Ltd.

For You and Yours

Comfortable two bedroom bungalow with "in-law suite" down. Attractive living room with fireplace, separate dining room, bright kitchen with built ins. Large 70x102 foot lot. Early possession. Now only $54,500.
388-6691 PETER MASON 477-9318
ROBERTS INVESTMENTS LTD.

WHY RENT? AHOP DUPLEX nearing completion pick your own colours and carpets and move in for Xmas. $44,150 at 8¼ per cent. Phone 388-6634, T. C. Enterprises Ltd.

TC TOWN AND COUNTRY REALTY
3579 Douglas Street 382-7276

$36,000 OR OFFERS
By owner — gorgeous 1-bedroom bungalow, well kept, and loaded with possibilities. A nice 50x120 lot. This home must sell, require offers, 592-1924.

LOW DOWN. 3-BEDROOM HOME, full basement and garage, fireplace, L-shaped living, dining, hardwood floors, nice fenced yard in Glenford area. Call owner 478-5550 or 595-3431.

$45,900 - 2911 APRIL PLACE, 5 years old, 2 bedrooms in basement, 2 bedrooms upstairs. 383-0985.

BY OWNER
Keating X Rd, .89 acre with view. Cozy older but renovated 3-bdrm. house with fireplace. F.P. $59,900. 652-3465. No agents, please.

NEARING COMPLETION — Brentwood — 1322 sq. ft. rancher with garage, 1372 Rafiki, $59,500. Frank Gruber Construction, 652-5761.

PHELPS — LANGFORD
4-bedroom home, all amenities, asking $60,000. 478-9278 or 386-8421

250 HOUSES FOR SALE

Century 21 J. D. BOSDET LTD.
388-4455
3293 DOUGLAS

WATERVIEWS

Saanich Peninsula, nearly new (1 yr.) custom built home by owner builder — 4 bedrooms — country style kitchen — huge covered sundeck — many attractive features — $75,900. To view phone Jim Anderson 388-6275 Pager 2310.

LIKE NEW LIKE WOW!!

Completely redecorated and extensive renovations make this cute 2 bedroom full bsmt. home like new! $49,900. Has large lot close to Sears. Separate garage. Low down payment. Vacant. Move in anytime!
Jim Anderson 388-6275 Pager 2310

WATCH OUT

And you're sure to find value for your dollar. Look at this for only $39,900 — 3 bedrooms, cute kitchen, just an ideal starter home on a 60x12 lot located in Sidney. Call now!
Jim Anderson 388-6275 Pager 2310

OAK BAY OPPORTUNITY

Take a 16,600 sq. ft. lot one block from Windsor Park, add contemporary design and 2400 sq. ft. of quality constructed living space plus a pool and you get one of the best buys in a new 5 bedroom home. Ready to be finished to your tastes. Now offered at $129,000.

ROOM TO BREATHE

Large, large rooms that must be seen. A 2900 sq. ft. three bedroom home built by a craftsman. It features lots of ornamental iron work, stone front, rock-faced fireplace and all the other things you'd normally expect in a home of this calibre. On a ½ acre view lot on a quiet cul de sac in Central Saanich. $105,000. Call now.
JOSEPH D. BLODGETT or
N. BRENT MORRISON 388-4455

WHEN YOU THINK OF YOUR FAMILY

Picture them in this 2 year old 4 bedroom rancher located on a ½ acre lot in North Saanich. Living room with a cheery fireplace, country style kitchen for those great meals, family room for TV viewing, 4 good-size bedrooms (master has its own 3-piece bath), electric forced-air heating and yards and yards of carpet. More for your money at $76,900. (Exclusive).

REFRESHINGLY ROOMY

Here's a home that gives you the floor plan of freedom: 5 bedrooms (3 up), large living room, family size kitchen, 3 sets of plumbing, full length sundeck. A well kept home in Sidney. MLS. Call Today.

IF ORDINARY ISN'T YOUR STYLE ($54,900)

Then see this unique 30 year old home in the Finlayson-Cedar Hill Rd. area. Within walking distance to Hillside and the golf course, this unique home has 2 (separate) fireplaces, sunken living room, 4 bedrooms (2 up), huge kitchen, separate dining room. Plus loads of room for development and storage. (Exclusive).

ALL YOU DO

is move in an enjoy this 6 year old, 3 bedroom quality home in Langford. Features include full development from top to bottom, peace and quiet (cul de sac) landscaped lot. You won't regret looking at this home. MLS.

BEAT THE RENT TRAP

Buy this low priced 2 bedroom immaculate home in Fairfield. Away from the maddening crowds and traffic this home is a steal at $49,700. Your wife will love the fireplace and the quiet in your own home. Call today for further information. (Exclusive).
388-4455 ANTHONY J. FAULKNER 382-6655

Century 21 MAYFAIR REALTY
Mayfair Centre
386-2955

RACQUET CLUB

An exceptional townhouse close to everything. Den with fireplace, living room, 3 bedrooms, 2 baths. Offers to $57,900. Includes fridge, stove, dishwashr and all drapes. MLS 28868. DAVE MARSHALL, 386-2955 or 384-8948.

ROYAL OAK AREA

Immaculate starter or retirement home with fireplace and full basement. Price has been reduced to $56,900. MLS 28353. DAVE MARSHALL, 386-2955 or 384-8948.

THETIS HEIGHTS

Beautiful 4-level split with commanding view. Fireplace, 3 bedrooms, 2 baths, double carport, 3 years old. Full price only $69,900. MLS 29128. DAVE MARSHALL, 386-2955 or 384-8948.

LANSDOWNE Properties Ltd

LANGFORD NO DN. PAYMENT

To qualified purchasers. Clean, modern 3-bedroom basement bungalow on a large lot. Situated on a quiet street and close to all amenities. Only $46,900. MLS. GLENN NICHOLLS 598-7689 or 592-2431.

DISTRESS SALE

1 GORGE, $43,900 — All new basement on this Gorge Area property but the vendor ran out of money. Could be 3 Bedrooms. Nice 50x200 ft. lot. Excellent area. Drive by 756 Middleton and make an offer.
2 JAMES BAY, $39,900. Well maintained 2 bedroom, full basement character home with fireplace. All modern services and new redecoration and if you are investment minded the property is zoned for townhouses. New MLS. Call: GLENN NICHOLLS 598-7689 or 592-2431.

TREE LINED LYNNFIELD

Surrounded by trees and quality homes this is IT!! Spacious NEW home with 4 bedrooms, 2½ baths and wait until you see this super family room. Price $108,000 — 1st mortgage available at 9½%. MLS.

CALL ME!! SPENCER LEE 595-5171

Canada Trust

A.H.O.P.

SOMETHING DIFFERENT
2 1200 sq. ft., 3-bedroom houses with fireplaces, joined with carport, on a 10,880 sq. ft. lot. Only 1 left, compare then call, 652-2401 or 384-8075 pager 913.

BUILDER DIRECT 3 BEDrooms, fireplace, low payment. Shawnigan district, close to schools and recreation centre. 478-8434.

PRIVATE, 3 BEDROOMS, 2 bathrooms, laundry room, basement, large lot, new roof. Clear title. $46,500 terms. 1920 Stanley Ave.

BY OWNER, TWO STOREY four-bedroom home, Jubilee area, full basement, large lot. Asking $48,500. 592-7334.

250 HOUSES FOR SALE

BLOCK BB BROS.

LOW RPICE
COLWOOD LAKES
Probably never again a bargain like this in a lovely area. 3 BR home with full bsmt. on a large lot. Post and beam open floor plan. Vendors says sell. Asking $55,900.
478-5561 BOB PAUL 478-2477

$35,000.
Compact 2 bdrm., sunporch, garage, city location. All in good good condition. Immediate possession. $35,000.
386-3231 Olive L. Martin 479-8913

SIDE BY SIDE
UP AND DOWN
IMMACULATE sxs duplex, 2 bdrms. each side with F.P. kitchen with dining area, one side has new w-w carpet, the other hardwood floors. Plus large lot, concrete patio fully landscaped. $69,900.
ESQUIMALT — 3 bdrm. suite up with kitchen and dinionq area. Large L.R. with laundry room. 2 bdrm. suite down, kitchen with dining area, w-w carpet. On a large lot. $58,900. Open to offers.
386-3231 Bob Hahn 595-1642 595-6340

THE ODD COUPLE
NEW SUBDIVISION — just 4 months old, executive design, sunken L.R., plush carpets, open style D.R., to a california style Private court yard. Large master bdrm plus 2nd bdrm. and laundry room. Asking $66,900.
386-3231 Bob Hahn 595-1642 595-6340

"FAIRFIELD"
QUALITY
Plus a gorgeous 70 x 178 lot. The home has 3 bdrms., 4 pce. bath, L.R., D.R., F.P., a full high basm't with R.I. plumbing, drive in garage. And get this, asking $62,900.
386-3231 Bob Hahn 595-1642 595-6340

LAKEFRONT HOME
1950 sq. ft. on main floor of this 4 bdrm full basm't home. Plush carpets, 2 F.P's 2 baths, built in dishwasher and just a few feet from swimming, fishing and power boating. Asking $94,500.
386-3231 Bing Richards 385-3806

SECLUSION
1 acre and off Craigflower. Almost wild country, 2 bdrm. existing home. $75,000.
386-3231 Bing Richards 385-3806

SIDNEY
Walk to the beach from this 4 bdrm home. Beautiful cedar trees, a good size lot. Large L.R. with brick F.P. and dining area. Very comfortable home in a quiet area. $57,500.
656-5584 Ben Richardson 656-6958

STARTER HOME
A low down payment gets you into this cozy 2 bdrm. no step home, with detached garage, close to schools and transportation. 3 fruit trees on property. Asking $48,900.
656-5584 Andy Owens 652-3223

MARGARET BAY
WOODED GARDENS
PRIVATE
TREE-LINED AVE.
UNIQUE
CONTEMPORARIES
SUPERBLY
CONSTRUCTED
$125,000. — $135,000.
TED WALFORD
Residence 598-1420 Office 477-1841

DFH 477-7291
D.F.H. Real Estate Ltd.
1559 McKENZIE AVE.

WE'VE DONE IT AGAIN!
We've slashed the price on this well-maintained home PLUS a super 850 sq. ft. clearspan separate workshop with its own heat, light and water. This is a substantial concrete block building ready to accommodate your business. The house boasts 4 bdrms (2 up—2 dn.), 2 bathrooms (1 up—1 dn.), living room with floor-to-ceiling brick FP and large family kitchen, which includes built-in dishwasher, oven and counter-top range. All this is well located in the convenient Glanford Area and priced at a low, low $59,900. Lots of parking, too! Call me now. MLS.
BOB HILEY
477-7291 384-8075 (Pgr. 498)

TRY YOUR OFFER
Well located on a quiet street in Esquimalt, this very clean, 2 bdrm. home boasts a bright new kitchen and dining area with sliding doors to a secluded patio. The living rm. with W-W carpet is freshly painted and the electric heating system is near new. Close to schools, bus, and shops. Asking $45,900. MLS. Don't wait. Call me now.
BOB HILEY
477-7291 384-8075 (Pgr. 498)

It's Up For Grabs!
This vendor is so anxious to sell, he's already reduced this new listing $2,000. This is a solidly built 3 bdrm. home with a full high bsmt. and partially finished rec. rm. The LR-DR is L-shaped and the bright kitchen includes a built-in dishwasher. Outside you can enjoy the large patio with privacy. Situated in a quiet secluded area with glimpses of Florence Lake. This one just needs a little T.L.C. so here's your chance to buy low and do a little fixing up. Call me now. MLS.
BOB HILEY
477-7291 384-8075 (Pgr. 498)

BICO
BOORMAN INVESTMENT CO. LTD.
386-7521 or 595-1535

DUPLEXES
1. Luxury SxS duplex — 3-bdrm., rumpus room, sundeck on each side. $118,500. MLS 28031.
2. Brand new 2-bdrm. SxS duplex, develop high above ground level basement. $89,500. MLS 28909.
3. Best of Fairfield up-and-down duplex, 1½ blks. from sea. Tenants pay own utilities. $73,900.
595-1535 MRS. O. ZACHARY
592-2265

IDEAL LOCATION
Only 3 years old, incredibly immaculate 2-bdrm. up, one down, 2 bathrooms, 2 fireplaces. Sundeck. Fully finished ground-level basement, possibility for in-law suite. No need to fight traffic commuting to work or shopping to downtown. Owners moving, must sell — $64,500.
MRS. O. ZACHARY
595-1535 592-2265

QUICK POSSESSION
Excellent for growing family or in-law. 3-bdrm. home with large rumpus room. Two sets of plumbing. Large double garage. 60x120 level lot. Only $53,000.
595-1535 MRS. O. ZACHARY
592-2265
612 Fort St. 2045 Cadboro Bay Rd.

$21,750, 2-BEDROOM STRATA unit. See condominiums ad. Phone 388-4791.

250 HOUSES FOR SALE

FOR SALE
Royal Trust
477-0191
384-8001

GROW YOUR OWN
GROCERIES ON YOUR
OWN REAR ½ ACRE
"BLENKINSOP AREA"
Lets face it — the price of food isn't going down, so why not be prepared for tomorrow — or if gardening isn't your thing ask us about subdividing. 3 bedrooms, full basement home with bookcase flanked fireplace, separate dining room, sundeck, full high basement. It's a winner. Listed at $69,000.
JACK and JACKIE WALDRON
477-0191 477-9636

CHRISTMAS SPECIAL
Why not give her the best? And at a new reduced price of $55,900 for this extra special home, the best is what you will get. It's immaculate, on nicely landscaped lot, full large attached garage, spacious living room with fireplace, carpeted kitchen and dininng area. 2 bedrooms and clear title. Vendors have purchased and it MUST BE SOLD, so call soon and make an offer on the BEST. MLS.
BERNEIDA TAYLOR
477-0191 382-9485

JUBILEE AREA
Neat well planned full basement bungalow in excellent condition both inside and out. Large cabinet kitchen, 2 BRs, LR with FP, sep. DR, rec room down. Hot water heating system. Fruit trees and vegetable garden in manicured grounds. Walking distance to town. Only $54,500. To view anytime call HAZEL CAMPBELL 592-0632 or 384-8001 anytime.

MAKE AN OFER
Vendor has moved and this home must be sold. 2 levels completely finished. Fenced yard and loads of off-street parking. 2 BRs main and 1 down. Situated between Sears and Woodwards. Call HAZEL CAMPBELL 592-0632 or LIZ GILLIES 592-7170 or Royal Trust 384-8001.

NEW ON THE MARKET
"Something different in rustic setting — cedar siding split level no-step home — sunken living room with fireplace — dining room — kitchen with eating area — 3 bedrooms (master ensuite) — plus 2-pce. off familly room — glass doors to secluded backyard. Asking $63,700.
JESSIE McGRATH
384-8001 or Res. 479-3982

THINKING BROADMEAD?
Master crafted and exciting contemporary 4-bedroom house in most convenient Broadmead location. Many personal design features such as off-kichen family room, billiards size recreation room with fireplace, inlaw bedroom down, 3 bedrooms up and full 5-pce. ensuite. Formal dining room (suite size) and beautiful and cozy living room with rock wall fireplace. Listed below replacement at $114,000 and negotiable. JIM WALTERS 384-8001 or res. 656-3253.

A
CHRISTMAS
GIFT
AT
$49,900
For one lucky purchaser who buys this true character home built in 1918.
Offering 4 bedrooms, L.R. with F.P., D.R. with modern kitchen off plus decorator bathroom. Well appointed with panelled walls, beams and original wood. Full high basement, new W-W and furnace. Excellent nigh in-town location. All this and more on a large fully fenced lot complete with Greenhouse at the unbelievable price of just $49,900. Immediate possession possible.
Call quickly
Exclusive with
LEE WROBEL
388-6275 Pager 654
British American Realty Ltd.

the Permanent For Sale
3647 SHELBOURNE 477-0141

WELL PLANNED FUN
HOME
1791 ASH ROAD
COME TO OPEN
O N THURS.
1 - 3 P.M.
Plus a large Jacuzzie equipped pool. Architecturally designed for easy maintenance. 3 BR's, 4 or den. Family room, 2½ bathrooms in this 4-level split Gordon Head home. 477-0141 pager 753, MARGE SHORE 388-6349.
THE PERMANENT

VR Victoria Realty LTD.
386-3585

NO DOWN
PAYMENT
If you're paying rent right now stop lining your landlords pockets and inves tin yourself! If you want to move your family into a brand new house before Christmas give me a call at 478-1721 or 384-8075 pager 519. Ask for Ron. Ridley Bros. Development Co. Ltd.

MUST SELL NOW!
Or forced to rent. 2-3 bedroom, completely renovated, stucco home, in handy Jubilee location. Nice yard. Low taxes. Assume mortgage, at $376 per month. Will take trade, etc. Let's talk it over. Owner 656-6179.

TEN MILE POINT
2780 SEAVIEW RD.
Beautiful sea views of Cadboro Bay and Olympic Mountains, character 3 or 4-bedroom family home. $111,900, by owner, 477-5203.

SOUTH OAK BAY
4 bedroom character home, updated, 2100 sq. ft. finished. 2 bathrooms, modern kitchen, separate eating area. Sundeck, tudor rec room, $65,900. Owner 598-5537.

A.H.O.P.
Strata Title Duplex on 11,340 sq. ft. lot, ready for possession early March, Goldstream area, phone 386-0986 and 382-6458.

$54,000
Private sale. Character home in Glanford area. Features large kitchen, separate dining room, fireplace, workshop. Large treed lot, no realtors. 479-5966.

250 HOUSES FOR SALE

Castle Properties Ltd.

LOW DOWN
PAYMENT
Don't pass up the opportunity to purchase before interest rates and prices rise. I have available a good selection of 2- and 3-bedroom homes in the mid to high $40,000 range. Don't DELAY — CALL TODAY. BOB KOHLRUSS 658-8360 or 386-6164 (24 hrs.)

FAIRFIELD
BRAND NEW
CONDOMINIUM
1021 Collinson St.
Drive by and view this beautiful Spanish design building. Only 13 suites. This suite consists of living room, dining room, kitchen, and two bedrooms, 14x16 large master bedroom. Double plumbing. Also fridge, stove, dishwasher and garbage compactor. Elevator. Call as I live in the building. Full price $42,900 Call HAROLD WARE Off. 386-6164 or Res. 385-1580.

$47,900
Large older home, living Rm with F.P., separate dining Rm, large convenient kitchen. 3 Bedrooms and Bsm't. 83x121' lot. Good area for details call RICK O'KANE Off. 386-6164 or Res. 479-5533.

NEW LISTING
2911 QUEENSTON
Ideal location, 3 Bdrm stucco bungalow living room, fireplace, dining room. Full basement with large rec room, extra bdrm. 3-pce. shower bathroom down. Drive-in garage. Close to Lansdowne school. Asking only $64,900. M.L. To view call quickly IRENE DALZIEL 388-6231 or 388-6275 pager No. 566.

$43,900
LOW, LOW
DOWN PAYMENT
This end unit Townhouse is priced to sell now. It has 4 BR's, 1½ Baths, F.P. and basement. To view this one-time bargain quickly call SHANE BEFURT 386-6164 or 385-3664.

Montreal Trust

HIGH VIEW
LOCATION
Convenient to City
QUADRA-SAANICH ROAD
$87,900
New on the market this 3-BR split-level home is situated on large easy care lot and offers plenty of space for the growing family in a quiet area of quality homes.

Saanichton $65,900
Owner transferred. This 3 BR home is situated on an extra large lot on a quiet cul-de-sac. Home has built-in stove and oven plus 4-pce. ensuite and full bsmt. ready for development.

JUBILEE AREA
BUNGALOW
REDUCED
Out of town vendor desires quick sale so has priced this 2-BR home at $47,900. The kitchen has recently been renovated, part bsmt. Separate garage with workshop.
386-2111 WELLS HOOKER 652-3634

EXCELLENT LAND
POTENTIAL
$47,000 MLS
Vendor is extremely anxious to sell this 3-BR home and must sell this month. This home is in excellent state of repair and has economical hot water heat. On large 18,000 sq. ft. lot offering good future land potential. For further details please call:
ALAN WESTGATE
386-2111 656-3423

9386 Maryland Dr.
3 BRs, G.L. post and beam home has 2 FPs, large rec. room, walk-in closet and ensuite. Large separate garage-workshop and SEAVIEWS. For more info or an appt. to view, call:
656-3924 LARY PRUDEN 477-7497

SWINERTON'S REALTY WORLD

JUST
REDUCED
Oak Bay
Attractive 2 BR home in residential district near village. Approx. 1300 sq. ft. on main floor plus full basement. This one has plenty of appeal. Grounds beautiifully kept. Separate garage off lane. MLS
NOW $60,000
Please call LYLE WICKS 385-2481, 477-5151

New MLS Reduced
City Area
$53,900
A must see inside this completely renovated home with new cabinets in bright kitchen, large sundeck off. W-W in 2 bedrooms, Living room and eating area. 1 bath and separate entrance to basement. Close to bus and shops.
JACK AND SUSAN BETTS
385-2481, 477-4042
Pager 388-6275 No. 909
Swinerton's Realty World

REALSPAN PROPERTIES LTD.
1031 VANCOUVER ST. 388-6454

Directly South
Of Mt. Douglas
$73,900
Open House Sat.
1:00-3:30
Look at your map. Nestled quietly in one of the most attractive areas of Saanich East you'll find 1523 Winchester Road. I honestly believe this to be one of the finest family homes I've seen in quite a while. Four bdrms, 2 full baths, 5 years old, nicely landscaped 70x120 ft. lot, area of expensive homes. Terrific view of Mt. Doug. Just listed so don't procrastinate! For Prior Viewing Call:
DOUG MENZIES
388-6454 479-1179

TATTERSAL
$79,900
Unique family home — loads of room — rear seclusion — 3 bdrms — 2 baths — feature fireplace and more.
386-3124 DOUG POSKITT 477-0645
Seaspray Properties Ltd.

WHAT A DEAL! TRY YOUR down payment or truck etc. on this 2-BRm, full bsmt home at 287 Island Highway. Price only $43,900. Phone 592-3920 or 386-6552. F. C. Hully, Real Estate, 620 View.

$1500 DOWN, NEW 3 BEDROOM unfinished on ½ acre in Co-op, $29,000. 598-5701.

250 HOUSES FOR SALE

National Trust Realtor
3108 SHELBOURNE 595-2121
3960 QUADRA 479-7161

OPEN HOUSE
1211 REYNOLDS ROAD
SATURDAY 1-4 P.M.
Immaculate, character 2-bedroom home with full basement, situated on a large lot in convenient accessible area. Completely modernized inside, furnace and hot water tank new, 2 years ago. A good buy at asking price of $59,900. ML 29532. To inspect at any other time call:
KELLY OR ENA NEMETH
595-2121 Off. Res. 477-4641

NEW LISTING
Offering a solid, well kept 3-bedroom home. Large living and dining room — sundeck off bright kitchen — self contained suite in full basement. $63,900. Call:
WALT REYNOLDS
479-7161 Off. Res. 383-9864

ESTATE SALE
919 GARTHLAND PL.
Give yourself a Christmas to remember. Choice location for this six - year - old, 3-bedroom, 1½-bath bungalow, plus professionally finished 4-room in-law suite in ground level area. Price $69,000. Try your offer. MLS 29148. Call:
DES DESJARDINS
479-7161 Off. Evgs. 385-8925

Bayshore realty ltd.
388-6424 1006 fort st.

ESQUIMALT, CHARACTER
$51,000
This is your chance to get a beautiful character home with open staircase, natural wood, very attractive exterior, three bedrooms, modern kitchen, full basement and fully fenced yard for a very modest price. Don't delay on this one. It won't last.
Barry Bowes
388-6424 383-1540 Res.

SOUTH OAK BAY
Lovely, good sized 2-BR home, all fully remodelled, large living room, dining room with wall-to-wall, brand new kitchen with breakfast bar and LUXURIOUS BATHROOM. Full high basement ready for further development, all modern services. Separate garage, pleasant treed lot. TODAY'S BEST BUY IN SOUTH OAK BAY AT $63,900. Exclusive with:
David Billingham
388-6424 598-6029 Res.

ANOTHER
FINANCIAL
DISASTER
Appraisal $72,900
WILL SELL $59,500
Vendor's personal circumstances necessitates the immediate sale of this one-year-old, 4-level split home, hence the low price. Offering over 1900 sq. ft. finished, including 3 bedrooms, 3 bathrooms, and Family Room, in excellent condition throughout, on a quiet no-thru street in Gordon Head.
Exclusive with
LEE WROBEL
388-6275 Pager 654
British American Realty Ltd.

2,000 SQ. FT.
We will build you a home to suit your plans on 5 acres of country living for your family to enjoy. Pasture, ponies, variety of trees and among fine homes now being constructed. Full price approximately $126,000.
479-2150 479-9486

350 HECTOR ROAD
Coastland Estates
$43,900 — WELL LOCATED
Spotless, 2-bedroom, no basement home with FP with third bedroom roughed-in upstairs if needed. MLS No. 29154.
385-7721 Cliff Salmond 477-3626
385-7721 Audrey Mont 598-7598
GARDNER REALTY LTD.

A.H.O.P.
$1,250 down. Full price $44,100. Over 1,200 sq. ft. 3-bedroom, 1½ baths, full carport with extra parking. Located on quiet cul-de-sac off Wishart Rd. in Colwood area. Completion date February 1st. 478-1540.

½ DUPLEX $39,900
Lovely 3 bedrooms, Strata unit with 1½ baths. On large lot. Handy to schools and shopping centres. Consider all trades or lower down payments.
BOWDEN REALTY 383-5524

IZIK HOMES REALTY
Sales, Appraisals, Mortgages
Ph. 383-8522

253 COUNTRY HOMES and PROPE7RTIES

"INN". BY XMAS!
YES, you could be "in" by Xmas in either of the following homes.
1. 10170 RESTHAVEN DR. Sidney — Lovely character home on corner lot with circ. drive, Provides 3 BR, LR with fireplace, full bsmt, sep. garage, lge. (12 x 24) swim pool, on bus, only 2 blks to beach. $54,900. MLS.
2. 7253 KRISTIN PLACE, Brentwood. Tucked away at the end of Stellys X Rd., on a quiet cul-de-sac, this 3 BR home is located in a choice neighborhood of fine homes. Only 3 years old with seaview from sundeck off kitchen, this immac. home has space for expansion in basement. Just reduced to $62,500. MLS.
TO VEW EITHER OF THE ABOVE, CALL Eleanor Bray 592-1130 or PADGE ELWELL 477-3988.
THE PERMANENT

Western HOMES Ltd.
1037 Cloverdale Ave. 386-3494

DRASTICALLY
REDUCED
Shawnigan Lake, cedar, 3-storey beauty was $65,000 now $59,900. You cannot replace this house at this price. 3 bdrm., 3 bathroom, LR, DR, Den with FP, Big Kitchen with built-in stove and oven. Beautiful treed lot — undeveloped basement for whatever you want. BILL WILSON 386-3494 (24 hrs.)

CENTRAL
SAANICH
Outstanding family home with unique design and floor plan. Close to schools on approx. ½ acre of parklike land. 4 bedrooms, kitchen with built-in nook, range and oven, 2 complete baths, 2 fireplaces, 2 sundecks, family room, rec room, den, and double carport. List Price $83,500.
385-3435 JOHN EVANS 477-4452
P. R. BROWN & SONS LTD.

REDUCED $6,000
2.49 ACRES — 5 HORSE STALLS, LARGE PADDOCK AND RIDING RING, 1350 SQ. FT. HOME WITH SEP. SUITE IN BASEMENT. REDUCED TO $109,000. MLS CALL TODAY. BOB KOHLRUSS, 386-6164 (24 hrs) or 658-8360.
Castle Properties

KOKSILAH RIVER FRONTAGE
Beautifully treed 14.3 acres, 650' river frontage. Creek with waterfall on property. Ideal building sites. Zoned R-2 subdividable. 743-5187 evenings.

SIDNEY REALTY LTD.
Real Estate — Insurance
Serving the Saanich Peninsula
656-3928

SAANICH PENINSULA PROPERTIES LTD.
For Real Estate Requirements
2354 Beacon Ave., Sidney 656-4000

GORDON HULME LTD.
SIDNEY SAANICH PENINSULA
656-1154 244 Beacon Ave.

256 WATERFRONT PROPERTIES

WATERFRONT
VIEW ROYAL
An immaculate and spacious bungalow with 80' of secluded waterfront. Reception hall, grand living room dining room, and a spacious kitchen with delightful views, 3 bedrooms, 4th downstairs, 28' family room. Large workshop. 2 bathrooms. Sauna. Swimming pool in secluded garden. $115,000.
TED WALFORD
Res. 598-1420 Off. 477-1841

UPLANDS
WATERFRONT
60' SWIMMING POOL
On almost an acre of secluded waterfornt property, with 122' beach frontage, a 4 bedroom no-step residence of over 3000 sq. ft. designed to take full advantage of this exclusive location, 35' reception hall, 27' drawing room, formal dining room, spacious den, and a fully modernized kitchen with separate breakfast room, 4 bathrooms. Thermopane windows. 60x30 swimming pool with complete pricacy, changing room, with direct access from drawing room and 2 bedrooms. A unique property. Offered at $275,000.
TED WALFORD
Res. 598-1420 Off. 477-1841

PRIVATE COVE
1 ACRE
CORDOVA BAY
Almost 1 acre of total seclusion, 125' waterfront embracing a sheltered cove. Impeccable 3 bedroom no-step residence, large master bedroom with full ensuite. Home is designed to accommodate separate guest suite. Library-cum-office with wet bar. Family room with fireplace. 3 bathrooms, unique, fully equipped kitchen with breakfast room. Double garage. Workshop.
TED WALFORD
Res. 598-1420 Off. 477-1841
Block Bros. Realty Ltd.

WATERFRONT
Country living at its best. By the sea, wide variety of beautifully appointed condominium homes, all on oceanfront property. Many extras such as direct access to deep sea docking at your doorstep.
OPEN HOUSE
TUES.—SUNDAY
OCEAN VILLAGE
Noon-5 P.M.
or Call
642-5254

WATERFRONT
100 FT.
Close in — one-third acre — 2 bdrm. home — sound condition — totally charming interior. WILL ONLY suit the buyer wanting excellent construction — beautiful fine wood and a warm, friendly, welcoming air throughout the entire home. Available for immediate possession. AND ONLY $67,500.
TO VIEW CALL:
Mary McGuire Lillian Hendy
479-1667 (24 hrs.)
J. H. Whittome & Co. Ltd.
Royal Oak Branch

5 ACRES, 249 FT. OF WATERfront, near Cowichan Bay, water access only. $37,000. 477-8234.

TO
PLACE
YOUR
CLASSIFIED
AD
PHONE
DIRECT
386-2121

258 CONDOMINIUMS and TOWNHOUSES

JACK MEARS
OAK BAY REALTY LTD.
Member
Relocation Services Canada
2194 OAK BAY 598-3321

OPEN TUES.-SAT.
2:00 to 4:00
1019 McCLURE
5 only left in this building so handy to the heart of downtown. All two bedrooms, 1½ baths. All have fireplaces and are corner suites. Prices start at just $43,700. Call: H. BLAKE at 598-3321.

OPEN DAILY
2:00 to 4:00
(Except Monday)
TOD HOUSE
Located right on the corner of Cadboro Bay Rd. and Hamiota. 10 remaining large corner 2-bedroom suites. 2 complete bathrooms. Concrete construction with thermopane throughout. Large fireplaces. All suites completely self-contained with range, refrigerator, dishwasher, washer and dryer. $65,000 to $99,500. W. MOHR or H. WHILEY at 598-3321. Private showings at anytime.

ORCHARD HOUSE
IMMEDIATE
POSSESSION
Beautiful 1 bedroom view suite. Full price $31,500. Phone H. BLAKE at 383-4372 or 598-3321.

BEACH DRIVE
WATERVIEWS
Perfect location for thos waterfront strolls. One bedroom suite overlooking Oak Bay Marina. All inclusive monthly assessment of $45.00 takes in taxes, heating, maintenance, etc. Offered at $36,000. To view call BILL RICHARDS at 598-3321 or 595-6219.

Fernhill
$43,900
1,140 sq. ft. 2 bedrooms, 2 full bathrooms. Quiet pleasant garden outlook. Harvest Gold fixtures. Gold carpet. Suite 401.
$49,900
1,137 sq. ft. 2 bedrooms. 2 full bathrooms. Fireplace. Ocean and mountain views. Penthouse.
Open House 12 noon to 5 p.m.
EVERY DAY
614 FERNHILL PLACE
Turn at Esquimalt Arena
388-6691 JOE MANTON 382-5211
Roberts Investments Ltd.

TOWNHOUSE
$46,000
1500 sq. ft. on three levels located in quiet area off Glanford Ave. Accommodation includes 3 bdrms. 2 bathrooms, and large living room with fireplace. Heated pool, double parking spaces and low interest financing makes this worth your inspection. Phone now. MLS.
A. J. "SANDY" CRAWFORD
477-7291 384-8075 (Pgr. 458)
D. F. H. REAL ESTATE LTD.

258 CONDOMINIUMS and TOWNHOUSES

RIM ROBERTS INVESTMENTS & MANAGEMENT LTD.
702-1175 DOUGLAS 388-6691

The
Price Is
Right
Grosvenor Place
1342 HILLSIDE
$26,500-$38,900
Joe Manton 382-5211
Peter Mason 477-9318
OPEN DAILY
10 a.m. to 8 p.m.

OWNER SAYS
SELL
$26,500
Your chance now to be proud owner of a smart 1-bedroom Esquimalt Rd. condominium at a bargain price. Clear title, can be easily financed. Why rent? Includes fridge and range. Low monthly service fee COVERS parking, sauna, swirl pool, hobby room, etc. New ML 27212. To view call:
STAN WINTERBOTTOM
Off. 385-3435 Res. 598-2253

TOWNHOUSE
Deluxe 2-storey Townhouse with basement. 3 bedrooms, living room, dinging room, modern kitchen with spacious breakfast area. 1½ bathrooms, balcony and covered car parking at your door. List price $54,950.
385-3435 JOHN EVANS 477-4452

KENSINGTON TER.
2 BEDROOMS
Attractive ground level suite, 1½ baths, w-w carpets, drapes, fridge, stove, and dishwasher. Includes sauna, whirlpool, hobby and billiard rooms. Asking $41,500. Vacant.
385-3435 JOHN EVANS 477-4452
P. R. BROWN & SONS LTD.

OCEAN VILLAGE

WATERFRONT
MAGNIFICENT OCEAN FRONT condominiums and town houses located in four different and unique settings on beautiful Sooke Basin! This is your chance to own a WATERFRONT HOME at an affordable price.
FAMOUS SALMON FISHING crab, oyster and clams at your doorstep!
AMENITIES INCLUDE PRIVATE MARINA AND SOCIAL LODGES. Golf course, skating arena and shopping are all nearby. YOUR HOME INCLUDES range, fridge, dishwasher, built-in vacuum, lined drapes throughout and much more.
EXCELLENT FINANCING — GUARANTEED HOME PURCHASE PLAN. COME AND VISIT US NOW!
(on Kaltasin off Sooke Road)
OPEN HOUSE DAILY
12-5 p.m. or PHONE 642-5254

WHITTOME'S

TERRIFIC VALUE
1077 sq. ft. only $41,900. 2 bdrms, den, front ste, balcony, in small block, excellent condition, good area, near park, town, sea.
386-8441 Ruth Lukaitis 477-5306

$45,000
3-Bedroom
AHOP Townhouses
VICTORIAS FASTEST SELLING FAMILY ACCOMMODATION
$1250 DOWN
Open House Daily
734 WILSON ST.
1:30 TO 4:30 P.M.
LANDMARK PROPERTIES LTD.
386-6762

ORCHARD
HILL
$42,900
—Large Townhouse
—Priced Low to Sell NOW!
—A private end location
—Wood Burning Fireplace
—1½ baths, 4 bedrms
—Rec room with bar
—Laundry room in basement
—Private ground level patio
VERY LOW DOWN PAYMENT AND
$297.15 WITH G.A.P.
(Off Glanford, on Broadway)
T.L. MANN
BUS: 598-5144 RES: 477-8926
T. L. Mann & Associates Ltd.

½ DUPLEX
1600 SQ. FT.
This 1600 sq. ft. architecturally designed no-step home is unique in every way. Attractive private outdoor patio in middle of the house. Wall to wall brick FP. Master bedroom with 4-pce. ensuite. 3 bedrooms. Double carport. Dining room looking onto private strata titled duplex. Thermopane windows throughout. JUST $59,900.
DIANE FULLMER
385-7721 384-8075 Pager 407
GARDNER REALTY LTD.

A MOST
CO-OPERATIVE
OWNER
A combination townhouse and condo. Well located and features 1275 sq. ft. of roomy, bright accommodation. Includes fridge, stove, washer and dryer. Owner will carry 2nd mortgage and adjust payment to satisfy purchaser's budget. For details phone D. H. Burns, 477-1841.
Block Bros. Realty Ltd.

REAL BARGAINS
3 BEDROOMS — $1,000 DOWN Children welcome, near school, playground, shopping centre. Sacrifice, $29,900.
2 BEDROOMS — $4,000 DOWN Top 4th floor in Adult block. 1½ baths, 27' balcony, terrific view. Sacrifice. $39,900.
Both Vacant — Move Right In
BOWDEN REALTY, 383-5524

PRIVATE SALE
$24,000 will get you this tastefully decorated 2-bedroom condominium. Situated on Burnside West near all facilities, swimming pool and play area on the grounds, away from noises. Full appliances and some furniture, moving must sell. Easy terms, 384-5603.

THE SAVOY, DELUXE 2-BEDroom condominium, south exposure, unique layout and decoration, by owner, $59,500. Phone 384-1580 after 5 p.m.

FREE TRIP TO HAWAII
Gordon Head 1 bedroom condominium, top floor facing south, $2500 down. 477-0625 after 6.

258 CONDOMINIUMS and TOWNHOUSES

Park Pacific
Presents
Somerset House
FORT and PANDORA
at OAK BAY JUNCTION
Open every day of the week
10 A.M.-9 P.M.
—Architect designed buildings with an exciting flair. Joined by superb garden courts, and close by Stadacona Park's lovely gardens and 6 regulation tennis courts.
—105 Luxurious apartment-homes priced and designed to provide you with a solid and appreciating investment.
—Spectacular central courtyard gardens with beautiful trees, reflecting pools and fountains; there is nothing to compare with it in Victoria!
—Designed for individuality, privacy and gracious convenient town living.
—Beautiful fixtures and appointments, all styled and colour-co-ordinated to provide a warm and pleasing atmosphere.
—Superb swimming pool, swirlpool, sauna and recreational rooms.
—Full range of convenience shops right in the centre.
—Ample underground parking for owners and visitors.
OFFICE 595-3132
OR J. B. Young 598-1818.
Park Pacific Investments Ltd.

Stadacona Centre 595-3132
Oak Bay Junction, corner of Fort and Pandora

Oakdale Estate
3960 Cedar Hill Road
At McKenzie 386-6762
Victoria's
BEST VALUE
CONDOMINIUM
ASK The 22 PEOPLE Who Have Already Purchased
LOOK
TO ELEGANT LIVING
LOOK
To Oakdale Estate
OPEN
Weekdays 1:30 P.M. To 6 P.M.
Weekends 1:00 P.M. To 5 P.M.
LANDMARK PROPERTIES LTD.
386-6762

THE FINEST IN
CUSTOM
Condominium Living
PARKVIEW
PLACE
928 Southgate St.
(Across From
Beacon Hill Park)
—SEVEN Major Appliances
—Washer-dryer in each unit
—Recirculating fireplaces
—Your own kitchen window
Victoria's Very Best
LOCATION
Open House Daily
1:30 To 4:30 P.M.
Landmark Properties Ltd.
386-6762

SPENCER
CASTLE
Offering a Unique
Concept in
Condominiums!
—Large 2-bedroom units, 2 baths, hot water heating.
—Luxurious carpeting and finishes.
—Steel and concrete construction.
—Fireproofed and noise resistant.
—Design your own interiors with the assistance of our staff.
THE CASTLE offers seven guest bedrooms, covered heated pool, saunas, games, etc.
FOR A PERSONAL AND INFORMAL TOUR, PLEASE CALL
384-2944 386-3816
DANZO & FRANCO
HOLDINGS LTD.

GIMMICKS
We have none!
Good Sense, Good Value, Good Workmanship add up to a good buy at
McKENZIE
HOUSE
After you have seen all the give-aways, gimmicks and so-called free items, take the time to view our units at 1490 Garnet Rd. near the new library at the corner of Cedar Hill and McKenzie Rds.
OPEN DAILY NOON - 8 P.M.
Tel. 477-0176
TOD HACKETT Construction Ltd.
Our Business Is
Building . . . Every Day!

JAMES BAY
Really good financing on this one. A one-year-old town house with thee bedrooms and one and a half baths. Good parking, low overheads and the price is right, $47,700. Close to the water. IRENE DALZIEL, 386-6164, 388-6275 local 566. Castle Properties.

258 CONDOMINIUMS and TOWNHOUSES

REALSPAN PROPERTIES LTD.
1031 VANCOUVER ST. 388-6454

ROYAL WOODS
ROYAL WOODS
1005-1009 McKENZIE AVE.
CHRISTMAS BONUS
1) PENTHOUSE — Southwest exposure, with a total of 1765 sq. ft. 2 bdrm and 1½ bath down, space for 2 bdrm up. Extra special appliances. WAS $56,500. NOW $52,500.
2) TWO BEDROOM — 1½ bath with over 1100 sq., ft. 3rd floor, beautiful condition, all appliances, extra special fridge. WAS $47,500. NOW $45,000.
3) ONE BEDROOM and DEN, also STUDIO SUITE reduced by $1,500.
Amenities at Royal Woods are unsurpassed. You have looked at the others, now come and see what we've got. Make an appointment now.
LAURIE COMO
388-6454 479-1179

$42,500
CAPITAL COST BUILDING
Two bdrm, 2 bath, kitchen with eating area, dining room, good size living room, in a 2-year-old building just six blocks from downtown. The price includes a new 3-door fridge-freezer, stove, washer and dryer. Hot water heat included in assessment. See this unit before you buy. CALL ME NOW.
LAURIE COMO
388-6454 479-1179

SANTA SPECIAL
$21,000
This is the Full Price
Not The
Down Payment
368 BURNSIDE
920 sq. ft. 2 bdrm condo, neat and well designed suite. Extra good carpeting, stove, fridge, drapes included. Due to health reason, owner must be under medical care. Look into this giveaway. CALL ME NOW:
LAURIE COMO
388-6454 479-1179

DIAMOND DEVELOPMENTS LTD.
WOODSTONE
PLACE
1039 LINDEN AVE.
(Between Rockland and Fort)
2 bedroom condominiums
OPEN DAILY
FROM 12 to 5
JIM WEST
386-1255 or
595-4094 (res.)

KNOWLES REALTY LTD.
ACT NOW!
One Bedroom plus DEN condominium home.
$33,500
"HILLSHIRE"
1525 Hillside Ave. Colored appliances, games room, hobby room, laundry facilities on TWO floors.
384-8101
Or any of the following numbers for an appointment to view, 384-8075 pagers 307 and 398. 595-3022. 385-9921.

YOU CAN'T
TOP
A.H.O.P.
A. Attractive 2 bedroom cedar townhome with fridge and stove.
H. Haven't you paid rent long enough?
O. Only $250 down with Government $1,000 grant
P. Payments as low as $200 to qualified purchasers.
GERRY MARTIN
Bus: 598-5144 Res: 477-7050
T. L. MANN & ASSOCIATES LTD.

TOWNHOUSE BARGAIN
$2500 off the price from now till Xmas. Owner is willing to reduce the price of each of 4 new architecturally designed units (1160 sq. ft.). 5-unit complex close to waterfront, park and shops in James Bay. Living room with wood burning fireplace, dining area, quality kitchen with stove and fridge, 1½ baths, 3 good bedrooms, fully carpeted, storage and patio garden. One has basement and drive-in garage. Every effort will be made to accommodate your terms. Phone for an appointment to view. $54,400 to $57,000.
Davis Realty & Mortgage Corp.
Off. 595-2833 Res. 592-2961

DELUXE 2-BDRM
AND DEN
ROSS BAY
Location is Dallas Road. This spacious (1410 sq. ft.) unit has all the features you should require in condoninium living, fireplace in large living room, sapcious dining room, den, two bedrooms, windows in the kitchen, storage area, utility room, etc. Priced at $72,000. Contact:
388-4434 RICK KINNIS 477-9394
WESTMONT REALTY (1977) LTD.
920 Hillside 388-4434

$450 DOWN
Monthly (PIT) $220 — AHOP 8 per cent interest. Minimum income requirement $700. Priced from $28,900. 1 and 2 bedrooms. 830 Esquimalt Rd. Open weekdays 9:00 to 12 and 1-7:30, Sat. and Sun. 1-5 p.m. Byron Price and Assoc. Ltd. 385-2458 or 385-2551.

OUTSTANDING
And superior 2 bdrm, 2 bathrm on Rockland. Unique floor plan and gracious decor combine to take this condominium away from usual. Offered at $61,500. MLS.
Mary McGuire Lillian Hendy
479-1667 (24 hrs)
J. H. Whittome & Co. Ltd.
Royal Oak Branch

TRY THIS
The easy way of life can be yours in this 3 BR, 1½ bath townhouse. LR with FP, full basement. All five appliances included. Two decks plus garden patio. Call today to view with HAZEL CAMPBELL, 592-0632 or 384-8001. Royal Trust.

OAK BAY 2-BEDROOM CONdoninium, appliances, drapes, wall-to-wall carpeting, modern building, $45,000. James Bay, 19th floor, 1-bedroom includes appliances, drapes, wall-to-wall, $36,000. 388-6474, 9 to 4 p.m. Monday through Friday.

ESQUIMALT
3 bedroom condominium, children welcome, wall to wall, all drapes, 2 years old. Corner unit 16 unit building. Close to all amenities $325. a month. 656-4891.

PRIVATE SALE
3-bedroom strata title duplex, wall to wall carpeting, 1½ baths, floor to ceiling rock fireplace, quiet no through street, close to bus and shopping, 1200 sq. ft. of lovely living space. $45,900. Phone 385-5958.

$21,750 FULL PRICE. 2 BEDrooms, Burnside and Tillicum. Cash to $13,000 open mortgage. Assessment $80 includes heat, water, insurance. 388-4791.

263 GARAGES FOR SALE, RENT OR WANTED

TWO-BAY GARAGE WITH OFfice and electric hoist at 628 Duplin Road, $425 per month. 384-2313 or 479-1102.

265 HOUSES WANTED TO BUY

WANTED

In Uplands or other close-in locations. Waterfront or view quality home, preferably under 20 years. With pool or space for same. Serious cash purchaser, prepared to go up to $300,000. If you have considered selling, please give me a call.
386-7921 TOVE BARLOW 477-9859
BOORMAN INVESTMENT CO., LTD.
612 FORT ST.

YOUNG COUPLE

Require 2 or 3 bdrm home with bsmt in any good area within 8 miles of town. Up to $55,000. Thinking of selling, call RICK O'KANE 479-5533 or Castle Properties 386-6164 anytime.

CASH FOR YOUR HOME

Investors will pay cash for any home, any area up to $50,000. Call: GLENN NICHOLLS, 598-7689 or 592-2431. Lansdowne Properties.

RETIRED GENT

Requires 2-bedroom home preferably close in with room for workshop. Up to $50,000. Cash. Call CHRIS GREIG 386-6164 or 478-5953. Castle Properties Ltd.

PRIVATE

Want older home, will purchase for cash. 479-2209.

CASH

Want older home needing repairs; will buy for cash. 652-1562.

268 LISTINGS WANTED

Charman Pacific Realty Ltd.
608 Broughton Street

271 LOTS FOR SALE

DEAN PARK ESTATES

Totally planned and controlled to protect its special environment and your investment. All one third acre lots priced from $28,000 to $49,000.

Located on the side of the mountain adjoining John Dean Provincial Park and overlooking the Dominion Agricultural Farm with views of the Straits of Georgia, Gulf Island and Mount Baker. Dean Park Estates is Vancouver Island's answer to Vancouver's world famous British Properties — features include complete underground services, own water supply, own sewer system, curbs and well lit streets.

All offers dealt with in a most cooperative manner.

Nearly every lot in this development has at least a glimpse of the sea — over 60 sold.

Entrance close by Panorama Recreation Centre on East Saanich Road — From Pat Bay Highway — Turn off at McTavish.

OPEN DAILY
11 A.M. TO 4 P.M.
SALES OFFICE
656-7041
OR
GEORGE BLACK
382-2426
Pager 2478
ANOTHER QUALITY DEVELOPMENT FROM

Park Pacific

CRAMPED & CROWDED? 10 ACRES

Why not enjoy the privacy and seclusion of 10 acres? This property offers seaviews of the Saanich Inlet — close to activities of curling, golf, tennis and fishing. Sufficient large timber to build and heat your own home. Excellent future development potential. Offers invited on asking price of $70,000 (MLS). To view this desirable property please call:
ALAN WESTGATE
386-2111 656-3423
MONTREAL TRUST COMPANY

10-ACRE VIEW LOTS CENTRAL SAANICH
NOW
$58,000 - $62,500
$4000 down - $8500 Down
Rick at Douglas Hawkes Ltd.
384-7128, Res. 477-7074

Rocky Mountain High!

2.29 Acre view building lot located on Yorkshire Place off the Sooke Road. Home site partially cleared. Only $29,900.
GERRY MARTIN
BUS: 598-5144 RES.: 477-7050
T. L. Mann & Associates Ltd.

SEA VIEWS WOODED SECLUSION

On a quiet no-through avenue close to Margaret Bay in Gordon Head. 120x100. $55,000.
Ted Walford
Residence 598-1420 Office 477-1841
Block Bros. Realty Ltd.

OCEANA VIEW

East Sooke at Timberdoodle — lot 140x300, $19,900 — $100 down and balance to vendor at 10%. What a chance to get some Real Estate into your portfolio. A. Klenman, T & C Realty, 382-7276 or Res. 592-9771.

WATERFRONT — $31,900

On the peninsula. It's a challenge because it's steep and rocky but what a location. Looking right up the inlet. MLS 28724.
CURT SHUBROOK
386-2911 477-4586
Homefinders, Wall & Redekop

CEDAR HILL-MT. DOUG

Last lot on quiet cul de sac. 8400 sq. ft. on high ground. Offers on $29,900. MLS.
CHARLES ARNOLD 592-5454
HENDERSON REALTY LTD.
385-9741

BRENTWOOD

Fully serviced lots from $26,000 to $32,500. Near Butchart Gardens.
385-3435 JOHN EVANS 477-4452
P. R. BROWN & SONS LTD.

CENTRAL SAANICH

Fully serviced lots for sale. $23,500-$28,500. See sign on location at 1891 Mount Newton Cross Rd. For information phone 652-1579 or 652-1739.

Lot 70x154 next to 1271 Hastings sewers going in within a short time, only $25,000. Call today IRENE DALZIEL 386-6164 or 388-6275 No. 566, Castle Properties Ltd.

4 LOTS

Glanford and McKenzie, varied sizes, present offers, 479-8301, 388-6275, pager 956.

TWO LAST AVAILABLE LOTS IN 10 Mile Point. Proved servicing. 60x205 and 70x275. Will look at all trades. 383-4178 before 5, 385-7915 after 5.

SHAWNIGAN — Beautiful high treed ¾ acre lot, overlooking the lake. $18,000. Call owner 474-1324 or 474-2502.

BROADMEAD

One-third acre, excavated, must sell. 477-8506.

WATERVIEW LOTS, $35,000 and up. 478-6268.

271 LOTS FOR SALE

CHOICE LOTS

UPLANDS — Approximately .45 acre. Tennis court, heated pool, greenhouse on property. Sunny lot. Near Uplands Park. Asking $75,000. Bill McCarter, 592-3970.

ARDMORE — 1-acre partially cleared. Proven well, underground hydro. Seclusion. $39,900. MLS. Bill McCarter, 592-3970.

HILLCREST AREA — 5 choice lots. Minimum 70,000 sq. ft. priced from $30,500. Bill McCarter, 592-3970.

LOT

High secluded lot only minutes from town. Almost 14,000 sq. ft. Blasting for home site and driveway already done. Owner will build if desired. Adjoins Christmas Hill Park. $37,500. MLS.
BILL McCARTER 592-3970
HENDERSON REALTY LTD.
385-9741

273 PROPERTY FOR SALE

CANADIAN COUNTRY PROPERTIES. Our 62nd Year. Free Catalogue. Tax Sale Service, Suite 404-VC, 85 Bloor Street East, Toronto, Ontario M4W 1B5.

274 PROPERTY WANTED

CASH

Builder developer needs raw land or projects at any stage of development, all areas. No projects too large or too small, quick decisions. Courtesy to all agents. Unicon Homes Ltd., 386-0130.

WANTED TO RENT: FLAT, DRY area for prebuilding log houses. 383-0386.

280 ACREAGE FOR SALE AND WANTED

ROCKY ACREAGE

Save your dollars by the purchase of this near 20 acres located at the corner of Sooke Road and Kangaroo Road. 500 ft. frontage, road cut in, nicely treed with local views. The owners have an important reason for selling and will treat you fairly. Asking $35,000 on easy terms. Be first to call this weekend.
OFF. SIMON FLETT RES
595-5171 592-7451
Canada Trust

WANTED

Acreage of parcels of land suitable for subdivision. Anywhere on Saanich Peninsula, Colwood, Langford, etc. Must be big enough for, say, 8 lots and up to 40-50 lots. Must buy this year. Owner could participate. Call in confidence, OLE KNUDSKOV, 479-2764 or 386-6164. Castle Properties.

VIEW ACREAGE

FULLY SERVICED READY FOR BUILDING. 5 ACRE LOTS. LOW DOWN PAYMENT AND BALANCE AT LOW INTEREST RATES. JOHN KENNETT, 385-1491.

Playfare Pacific Ventures Ltd.
10 ACRES—$39,800
57 ACRES — $78,900
60 ACRES—$84,900
Cobble Hill. By owner. Good terms. $2900 down on 10 acres. 388-6876. Call for brochure.

285 UP-ISLAND PROPERTIES

SHAWNIGAN LAKE HOME

THIS 2-YEAR-OLD HOME HAS 1700 SQ. FT. OF EASY-CARE LIVING ON A ½ ACRE LOT, CONSISTING OF LIVING ROOM, DINING ROOM, KITCHEN, 3 BEDROOMS, FAMILY ROOM, DEN, 1½ BATHS AND UTILITY ROOM. ALL THIS ON TWO FLOORS. PRICED TO SELL AT $51,400. CALL ANYTIME.
FARMER INVESTMENTS & REALTY LTD.
Len Stephenson
385-0328 382-2134

ONLY $9,800
.49 ACRE LOT

Lightly treed with a mixture of arbutus and evergreens. Housesite cleared. Water, roads and power to property. Located near Lantzville north of Nanaimo in an area of controlled development.
652-2594 Ron Kerfoot 477-1841
Block Bros. Realty Ltd.

294 MAINLAND AND OUT OF PROVINCE PROPERTIES

160 ACRES, MANITOBA, DUCK mountain area,, near Sask. border. Asking $13,500, will take some trade. 479-4404.

SPELL IT OUT

When you have something to sell, the easiest way to find a buyer is to spell it out in print! You do that by placing a low-cost in the newspaper, telling our Classified A readers what you have to sell We'll help you Give us a call today. at 386-2121.

NOTICE TO CREDITORS AND OTHERS ESTATE OF BERNARD LAYCOCK, DECEASED

Notice is hereby given that creditors and others having claims against the estate of the abovenamed deceased, who died at Victoria, B.C., on or about August 17, 1977, are hereby requested to send them, properly verified by Statutory Declaration, to the undersigned at 302 Royal Trust Building, Victoria, B.C., before the 12th day of January, 1978, after which date the Administrator will distribute the said estate among the parties entitled thereto, having regard only to the claims of which he then has notice.

And all persons indebted to the said estate are required to pay their indebtedness to said Administrator forthwith.

Official Administrator
for the
County of Victoria

Deaths and funerals

305 DEATHS and FUNERALS

BRIDGES — In Royal Jubilee Hospital on December 10th, Mrs. Elizabeth Bridges, aged 81 years, of 2251 Cadboro Bay Road. Born in Glasgow, Scotland, and a long time resident of Victoria.
Funeral service will be held on Friday, Decemoer 16th at 11:00 a.m. in Hayward's Thomson and Irving Chapel, 1625 Quadra at Balmoral. Tony Roberts officiating followed by interment in Royal Oak Burial Park.

CHILTON — On December 14th, 1977, in Chemainus General Hospital, Chemainus, B.C., Albert Edward Chilton, passed into the presence of his Lord. Born in Bristol, England, on August 11th, 1885. Pre-deceased by a daughter, Elsie Irene, at age two years in October 1917. Survived by one son, Albert John Edward (Jack) Chilton of Bowser, B.C., and one daughter, Mrs. Doreen M. Stevens of No. 402-1939 Lee Ave., Victoria, B.C. A brother, Edward, and sister, Rachel, in Bristol, England; and a sister, Beatrice Pearch, Carlisle, England. Seven grandchildren, eleven great-grandchildren and nieces and nephews.
The body will be laid to rest in the Telkwa Cemetery, Talkwa, B.C., beside his dear wife Ada Beatrice Chilton who pre-deceased him on September 26th, 1939. Arrangements through the Memorial Socity of B.C. and FIRST MEMORIAL SERVICES Ltd.

COPELAND — In Sidney, B.C. on Decemoer 13th, 1977, Mr. Walter Newall Copeland, aged 67 years, born in Victoria, B.C., and a life time resident of Sidney, B.C., late residence, 11120 West Saanich Ko., North Saanich, B.C. He leaves his loving wife, Evelyn, at home. He was a life time memoer of the Sidney Fire Department after serving for 60 years, he owned and operated a boat marina and machine shop and was active in Sidney business affairs for many years.
Service in Holy Trinity Anglican Churcn, Patricia Bay, B.C., on Friday, Decemoer 16th, 1977 at 3:00 p.m. Rev. Robert Sansom officiating. Interment in Holy Trinity Cemetery. Arrangements by the Sands Funeral Chapel of Roses, Sidney, B.C.
SANDS — SIDNEY

DONY—In Victoria, B.C., on December 13th, 1977, Mrs. Hester Rosamond Dony, aged 60 years. Born in Durham County, Ontaro, late residence 12 Spectacle Lake Mobile Home Park. She leaves her husband, Jack, at home; son, Don; daughter, Mrs. A. (Diane) Fawcett, and granddaughter, Darlene Fawcett, Victoria, B.C.; brother, Ross Byers, Vancouver, B.C.; sister, Leota Jacobson, California.
Service in the Sandss Mortuary Limited "Memorial Chapel of Chimes" on Friday, December 16th, 1977, at 3:00 p.m. Rev. E. E. Austin officiating. Interment in Royal Oak Burial Park.
SANDS — VICTORIA

GRIST — In Victoria, B.C. on December 11th, 1977, Mr. Sidney Herbert Grist, age 84 years. Born in London, England, formerly of 2565 Beach Drive, and a long time resident of British Columbia. Predeceased by his wife, Irene Winnifred, in 1974. He leaves his sister, Mrs. May Entcknap, England, numerous nieces and nephews.
Service in the Sands Mortuary Limited "Memorial Chapel of Chimes" on Thursday, December 15th, 1977 at 3:00 p.m. Archdeacon A.E. Hendy officiating. Cremation. Flowers gratefully declined.
SANDS — VICTORIA

KNIGHT — Laura R., in Victoria, B.C., on Decemoer 13th, 1977, born in Goderich, Ont., age 89 years. Predeceased by her husband, Commander John Harry Knight (R.C.N.). Survived by her sons: J. Carey Nisbett of Chelsea, England; Roolin M. Knight and William Knight of Vancouver; daughters: Vivian Cook of Saskatoon, daughter-in-law Phyllis A. Knight of Victoria; also her brother Lewis M. Carey of Victoria; sister, Helen Heil of California, several grandchildren.
Memorial Service Friday, Decemoer 16th, at 2 P.M. in St. Matthias Church, 600 Richmond Rd. Rev. Canon W. E. Greenhalgh officiating. No flowers by family request, anyone wishing to may pay tribute by contributing to their favorite charity. Arrangements by FIRST MEMORIAL SERVICES LTD.

MAWSON — Mr. Joseph. A resident of 9729 Chemainus Rd., Chemainus, B.C. Passed away at his home December 13, 1977, at the age of 71 years. Born in Keswick, England. He is survived by his wife, Jeanne, at home, one son Mervyn, Victoria; one daughter, Mrs. Betty McDonald, Ladysmith, B.C., eight grandchildren and four great-grandchildren. Mr. Mawson was employed by McMillan and Bloedel for 35 years and was a past Master of Chemainus Masonic Lodge.
Funeral Services will be held in the Chapel of Mount Benson Funeral Directors, 125 Wallace St., Nanaimo, B.C., Friday, December 16th at 2:30 p.m. Reverend Reg Purdy officiating, Cremation.

McLUHAN—In Saanich, B.C., on December 10th, 1977, Dr. John Wesley Howard McLuhan, in his 91st year. Born in Mount Forrest, Ont. Late residence, 3925 Blenkinsop Road. He leaves his daughters and sons-in-law, Mrs. Doris Shebeck, Fair Oaks, Calif., D. A. and Evelyn Bell, Sylvan Lake, Alta., W. J. and Margaret Castles, Victoria, B.C.; six grandchildren; five great- grandchildren; nieces, nephews and cousins.
Service in the Sands Mortuary Limited "Memorial Chapel of Chimes" on Thursday, December 15th, 1977, at 1:00 p.m. Rev. Harold Pendray officiating. Interment in Royal Oak Burial Park.
SANDS — VICTORIA

POMEROY — On December 13, 1977, in Victoria, B.C., Hazel Pomeroy, aged 81 years, a native daughter. She is survived by 1 daughter, Mrs. Margaret Savory; 2 grandsons; 2 brothers, Frank Cole and Albert Cole of Duncan; 1 sister, Mrs. Lily Huntley of Seattle; nieces and nephews.
Funeral service in the FAMILY CHAPEL of McCall Bros. on Thursday, Dec. 15 at 1:00 p.m. with the Rev. W. Hill officiating. (Flowers gratefully declined. Donations, if desired, may be made to the Cancer Fund, 857 Caledonia Ave.)

ROPER—On December 11th, 1977, in Victoria, B.C., Frank Hedley Roper, aged 88 years, of 1277 Pike Street. He leaves his loving wife Margaret at home; three sons, Arnold of Charlottetown, J. MacRae and John Preston Roper, both in Moncton, N.B.; one daughter, Miss Helen Roper of Calgary; one brother, Louis W. Roper of Charlottetown; 13 grandchildren, 19 great-grandchildren.
The remains will be accompanied to the MacLean Funeral Home, Charlottetown, P.E.I., where funeral services and interment in the family plot, Sherwood Cemetery, will take place on Friday, December 16th. Hayward's Thomson & Irving Funeral Directors, in care of arrangements.

SHOLES — Mrs. Olivia Sholes of Ganges passed away Dec. 14, 1977 in the Lady Minto Hospital, she was predeceased by her husband, Victor in 1964. She leaves to mourn 3 sons, David and Leonard of Campbell River, Oliver in Duncan, 5 grandchildren, also 1 brother, Guy Cunningham of Ganges, 1 sister, Mrs. A. (Maude) Alywin in Haney.
Funeral service will be held 1 p.m. Friday, Dec. 16 in St. Georges Anglican Church, Ganges, Reverend Peter McCalman officiating, followed by interment in St. Marks cemetary, flowers gratefully declined, donations may be made to the charity of your choice. Arrangements by Goodman Funeral Home, Ganges.

SINCLAIR — Ernest Frank, suddenly at the residence in Victoria, B.C. on December 12th, 1977, formerly of Medicine Hat, Alberta. Survived by his wife, Morach, 2 sons, Donald (Victoria), Richard (White Rock) 10 grandchildren, 4 great-grandchildren. 2 brothers, Walter (Calgary) and Edwin (Vancouver), one sister, Mrs. F. Reade (May) of Vernon. Also nieces and nephews.
Memorial Service Saturday, December 17th at 1:00 p.m. in the Chapel of First Memorial Services, 4725 Falaise Dr. (Cremation). Arrangements by FIRST MEMORIAL SERVICES LTD.

305 DEATHS and FUNERALS

SUTHERLAND — At the residence, 1000 Joan Crescent, on December 13th, Mrs. Lucy Anna Sutherland, widow of the late Victor Ross Sutherland. Born September 21, 1895, at Union, B.C. She is survived by a son, David F. Williamson of Victoria and 3 grandchildren, Jane Marcuse of Montreal and Fife and Mark Williamson, both of Kelowna, B.C.
Private funeral service will be held on Friday, December 16th at 1:30 p.m. in Hayward's Thomson and Irving Chapel, 625 Quadra at Balmoral. Cremation. Flowers gratefully declined. Donations may be made to the Canadian Cancer Society, 857 Caledonia.

TALBOT — On December 13th, 1977 at Duncan, B.C., Mrs. Inez Merle Talbot, formerly of 660 Jubilee Street, aged 87 years. Predeceased by her loving husband William in 1973 and a daughter in 1974, Mrs. Talbot is survived by a daughter, Mrs. D. Stott (Roberta) and a son, William, both in Duncan, nine grandchildren and four great-grandchildren, four sisters, Mrs. H. Bernard and Mrs. V. Elchinko, both of Vancouver, Mrs. W. Dunn of Bai d' Urfe, P.Q., Mrs. A. Hughs of Ottawa, a brother, Mr. E. Woodward of Campbell River, B.C.
Services for Mrs. Talbot will be held on Friday, December 16th at 1:00 p.m. in Sands Funeral Chapel (Duncan) with the Rev. J. L. Ware officiating.
SANDS — DUNCAN

VANGER — Mary Francis of Nanaimo, passed away Tuesday, December 13, at the age of 74 years. She lived at Ladysmith, B.C., and Extention for a number of years prior to moving to Nanaimo. She was a member of the Nanaimo Chapter No. 43 O.E.S., White Shrine of Jerusalem, Trinity Chapter No. 4, and was a past regent of the Bastion Chapter of the I.O.D.E. Predeceased by her husband, Andy, November of this year, survived by son, Andy Jr., daughter, Mrs. R. (Lorraine) Weir, two sisters, Mrs. Louise Bramley of Nanaimo and Mrs. G. (Edith) Hoyt of Victoria, four grandchildren, two great-grandchildren. Also, one brother, Dr. Jim Senini of Nanaimo.
Service will be held in Sands (Chapel of Flowers), Nanaimo, Friday, December 16th at 1 p.m. Reverend R. Purdy will officiate. Interment will take place in the Cedar Valley Memorial Gardens. Flowers are gratefully declined.
SANDS — NANAIMO

308A CARD OF THANKS

We wish to thank our many friends and relatives for their assistance and kind expressions of sympathy during the recent bereavement of our beloved husband and father. Our special thanks to the nursing staff of Victoria General Hospital and to Dr. Charles Stephenson. — Mrs. Madeline Laroche and family.

To all the good friends who helped me over a sad time, the death of my wife Clara. My thanks to the staff at Gorge Road Hospital, where she was a patient. To all the friends who helped me over a long time, my thanks and best wishes. — F. G. Palmer.

309 IN MEMORIAM

BARNES — In loving memory of a dear wife and mother, Edith, who passed away, December 15, 1971.
The depths of sorrow we can not tell,
Of the loss of one we loved so well,
And while she sleeps a peaceful sleep,
Her memory we shall always keep.
Always remembered by Harry, sons Murray and Roy.

THEY SHALL GROW NOT OLD AS WE WHO ARE LEFT GROW OLD, AGE SHALL NOT WEARY THEM, NOR THE YEARS CONDEMN. AT THE GOING DOWN OF THE SUN, AND IN THE MORNING, WE WILL REMEMBER THEM.
WITH GRATITUDE, SANDS

310 FUNERAL DIRECTORS

Sands
COMMUNITY CHAPELS DEDICATED TO SERVING Vancouver Island Families
—SENSIBLE PRICES
—REMOVAL and SERVICE ARRANGEMENTS Covering Vancouver Island
—INTERNATIONAL FLIGHT CARE Specializing in forwarding to and from anywhere
—WORLD WIDE FUNERAL INFORMATION SERVICE Cable "Mortuary Victoria"

Your Seven Community Chapels

VICTORIA	388-5155
SIDNEY	656-2932
COLWOOD	478-3821
DUNCAN	746-5212
LADYSMITH	245-2331
NANAIMO	753-2032

We Care About Vancouver Islandd Families
Sands

McCall's
THURSDAY
CRAIGIE, Mr. Ronald E.
10:00 a.m.—FLORAL CHAPEL
POMEROY, Mrs. Hazel
1:00 p.m.—FAMILY CHAPEL
TO BE ANNOUNCED
HOUSE, Mr. Alfred
McCALL BROS.
Floral Funeral Chapels
385-4465

Hayward's (B.C. Funeral Co.)
Thomson & Irving
Funeral Chapels
1625 Quadra St.
386-3505

CUNNINGHAM FUNERAL CHAPEL
1155 FORT ST.
Phone 384-5512 or 384-8626
Offering dignified moderate service for all. Geo. S. Cunningham, owner, manager.

FIRST MEMORIAL SERVICES
Serving the Public and Exclusive Undertakers for the Memorial Society of B.C. 458-5244.

311 MONUMENTALS

MORTIMER'S MONUMENTAL WORKS
New MODERN Location
709 KINGS RD. at Douglas
100 years of service to Vancouver Island and the Islands
383-6421

STEWART MONUMENTAL Works Ltd.
ESTABLISHED 1896
Marble fireplace and tabletops
1403 May St. 384-3452
Memorial of Distinction

SELL IT THROUGH CLASSIFIED DIAL 386-2121

SCHOOL DISTRICT NO. 68 NANAIMO TEACHERS' DENTAL PLAN

Proposals are invited for the provision of a Dental Plan for the Teachers of School District No. 68 Nanaimo.
Details are available from the Purchasing Dept. (754-5521) and proposals must be returned no later than 4 p.m. Friday, December 23rd, 1977.

J. H. Thorpe,
Secretary-Treasurer

KILSHAWS
1115 FORT ST.
Estate and Consigned
FINE MODERN FURNISHINGS
AUCTION
FRIDAY 7 P.M.
Hide-a-Bed
Loveseats
Colonial & Modern
2 pc. Chesterfield Stes.
Bedroom Stes.
MAPLE DINING ROOM STE.
Chests, Nite Tables, Bunks
Coffee & End Tables, Desk Secretaire
BRONZE Signed Figurine and Candlesticks
Glass, China and Bric-a-brac
KILSHAWS AUCTIONEERS LTD.
384-6441

NOTICE TO CREDITORS IN THE MATTER of the estate of PATRICK JOHN LOUGHRAN, late of 585 Baker Street, Victoria, in the Province of British Columbia, deceased.

NOTICE IS HEREBY GIVEN that creditors and others having claims against the estate of the above named deceased are hereby required to send them to the undersigned Executor at 3577 Douglas Street (Town & Country Centre), Victoria, British Columbia, before the 9th day of January, A.D. 1978, after which date the Executor will distribute the said estate amongst the parties entitled thereto, having regard only to the claims of which he then has notice.

GERALD J. SULLIVAN
Executor

NOTICE TO CREDITORS IN THE MATTER OF THE ESTATE OF CONSTANCE EMILY THOMPSON, formerly of 204-685 Niagara Street, in the City of Victoria, in the Province of British Columbia, deceased.

NOTICE IS HEREBY GIVEN that creditors and others having claims against the estate of the above named deceased are hereby required to send them to THE ROYAL TRUST COMPANY, P.O. Box 580, Victoria, British Columbia, V8W 2P6, Executor, on or before the 10th day of February, 1978, after which date the Executor will distribute the said estate among the parties entitled thereto, having regard only to the claims of which it then has notice.

THE ROYAL TRUST CO.,
Executor. By its Solicitors,
Messrs. Pearlman &
Lindholm Victoria, British Columbia.

NOTICE TO CREDITORS AND OTHERS IN THE MATTER OF THE ESTATE OF JOSEPH EDWARD McROBERTS, DECEASED.

NOTICE IS HEREBY GIVEN that creditors and others having claims against the estate of the above named deceased are hereby required to send them to the undersigned Administrator at 302-612 View Street, Victoria, B.C., V8W 1J5, before the 20th day of January, 1978, after which date the said Administrator will distribute the said estate amongst the parties entitled thereto, having regard only to the claims of which he then has notice.

WILLIAM JOSEPH McROBERTS
Administrator
By his Solicitors,
MESSRS. HORNE, COUPAR, MANSON & SHAW

BAILIFFS SALE

Victoria Bailiffs Ltd. is offering FOR SALE ON AN AS IS WHERE IS BASIS:
One only A B Dick Chain Delivery Duplicator Ser.: 000924
One only A B Dick Tray Delivery Duplicator Ser.: 001102
Parties interested in viewing should contact Victoria Bailiffs Ltd., 382-9163, for further information and arrangements to view the advertised Duplicators.
Closing date for offers Dec. 30/77.
ALL OR ANY OFFERS NOT NECESSARILY ACCEPTED.

LUNDS
926 FORT ST.
FINAL CAPACITY
AUCTION FOR 1977
SALE COMMENCES IN FRONT SALESROOM
TOMORROW 1:30 P.M.
includes
OFFICE FURNITURE
DESKS-CHAIRS
CARDEX FILES, ETC.
TOYS-GAMES
MOVIE CAMERA
PROJECTOR
Lot of
CARPETING SUITES
FOR ALL ROOMS
QUEEN SIZE BED
SKIS & BOOTS
MAJOR APPLIANCES
SEWING MACHINES
FISHING EQUIPMENT
VACUUM CLEANERS
ROLL-A-WAY BEDS
CARTONS OF CHINA-GLASS-K'WARE
KITCHEN CABINETS
STAMP COLLECTION
LUNDS AUCTIONEERS & APPRAISERS PHONE 386-3308

Special Offer
FOR PRIVATE PARTY CLASSIFIED ADVERTISERS
Use this handy coupon to place your Classified Advertisement and save money.

Name .....
Address .....
.....
Phone No. .....
Signature .....

FILL OUT AND MAIL TO
SPECIAL OFFER
Victoria Press Ltd.,
P.O. Box 300,
Victoria, B.C.
V8W 2N4.
OR,
DELIVER IN PERSON TO
2621 Douglas St.,
Victoria, B.C.

No. of Insertions ..... Amount Enclosed $.....

Your ad will run as soon as possible upon receipt of this coupon and payment, or please specify consecutive dates:
.....
.....

Classification Number ..... 10 WORDS MINIMUM

10 Words for 1 insertion in The Daily Colonist and Victoria Times: $1.00
10c for each additional word
10 Words for 3 insertions in The Daily Colonist and Victoria Times: $2.50
25¢ for each additional word.
10 Words for 6 insertions in The Daily Colonist and Victoria Times. $4.00
40¢ for each additional word.
Victoria Press Box Charge $3.00 per month.
☐ Replies to be mailed. ☐ Replies to be held for pickup.

All ads must be written in regular classified style, and run on consecutive days.

All real estate, mobile home, rental and business advertising is considered to be commercial advertising and will not qualify for this special offer.

SEND CHEQUE or MONEY ORDER
— NO REFUNDS —

THE DAILY COLONIST AND VICTORIA TIMES

YOU CAN TELL MORE PEOPLE ABOUT THE ITEMS YOU WANT TO SELL WITH A CLASSIFIED AD!

THE DAILY COLONIST AND VICTORIA TIMES CLASSIFIED ADVERTISING DEPT.
386-2121
PHONE:
MON.-FRI. 8 a.m.-6 p.m.
SAT. 8 a.m.-5:30 p.m.

After 17 years Sun City nears completion

Have retirement communities realized dreams?

By MARILYN HOFFMAN
Colonist-Monitor Service

First of two parts

SUN CITY, Ariz. — Success breeds success. And what success has bred in Sun City, one of the country's pioneer planned retirement communities, is the "sold out" sign. And the promise of a whole new town — Sun City West — to be built over the next 10 years on 12,700 nearby acres, with another 30,000 to 35,000 dwelling units to make room for an additional population of 65,000 "mature adults." Sun City West will, it is planned, open Jan. 1, 1979.

But today, just 17 years after its first modest units were shown in 1960, the original Sun City is nearing completion, with 25,716 housing units, seven recreational-cultural centres, and five shopping centres. The population eventually will nudge 49,000.

As for sales, there have been good years and slack ones, but 1977 is proving the best year of all. From Jan. 1 to Oct. 30, 3,485 new units were sold.

Sun City was the dream child of the late Del E. Webb, Arizona builder and developer, who decided in the late 1950s that he wanted to create in the Phoenix area a quality living environment, especially planned for people 50 years of age or older. He termed the new life-style concept "resort-retirement living," but he desired to serve a cross section of Americans with housing and recreational amenities at reasonable prices.

He did not want to provide a country-club setting only for the affluent elderly. He built an organization of architectural, building, and interior design experts to help him carry forward his idea of community development.

By the time Webb passed on in 1974 he was well aware that his new city had become a commercial, aesthetic, and sociological success and had found a unique place for itself under the sun, where people come together, in one community, with the time to play, pray, learn, help each other, and grow together.

John W. Meeker, now the president of the Del E. Webb Development Company, puts it this way: "Sun City has helped make retirement respectable. It has become a period that people can look forward to with anticipation — a time of beginning again, not a time that is the beginning of the end. And Sun City has been a grand catalyst. We have put it all together — the housing, the facilities — but it is the people themselves who have made it happen, have made us a force for life and productive living."

Sun City, explains Meeker, is a product of private enterprise, developed almost entirely without federal or other public involvement. And Sun City West will follow in the same manner. Units there will be sold from existing models, which now range in price from $36,990 for a two-bedroom, one-bath house, to $70,490 for houses with two baths, and two or three bedrooms.

The average sale price in Sun City this year is $47,650, and the average resale price (for residents selling their own homes) is today $51,000. I saw here 21 different single-level floor plans, including single-family homes, duplexes, garden apartments, and foursomes, all with no steps or stairs.

Intense summer heat is probably the single greatest drawback and problem at Sun City. All structures are air-conditioned, but residents find the very hot months of July, August and September oppressive and many seek refuge then in cooler climates or do their travelling during these summer months.

Some also find that a specific mental adjustment is called for to mingle chiefly with other "mature adults." And as the city grows, some are now grumbling about increased traffic on the quiet, well-kept streets.

Sun Cityans usually choose sunny colors, such as bright light greens, yellows and whites when they decorate, or redecorate their housing units here. "We still like the bright, airy Palm Springs look in decorating," says local interior dsigner Mary Jane Hawkins, "and not the duller neutrals and naturals of the back-to-nature look." Mrs. Hawkins had decorated almost all the Sun City model houses and now serves newcomers and old-timers alike in her association with Alven's Interiors, Inc., here.

"People coming to Sun City from all over the country are making a big change in their lives, and they often want to see an adventurous new look expressed in their new homes, too. We strongly recommend as much change as they can feel comfortable with, although sometimes it is nothing more than a brand new color scheme, carried out in background paint, wallpaper, carpet and draperies."

When incoming residents ask Mrs. Hawkins what they should bring with them from their old homes, she usually replies, "Bring those treasured items that will help you feel at home — favorite paintings, craft objects, family heirlooms, choice accessories, and special lamps. As to furniture, bring your bedroom suite, if you like it a lot,

Centres—Page 52

BUY EARLY!
GTS WINTER RETREADS

ECONOMY CARS 550x12 A78x12 600x12 A78x13 600x13 B78x14 650x13 — 20.95 ok
COMPACT CARS 700x13 C78x13 645x14 C78x14 696x14 D78x14 — 21.95 ok
INTERMEDIATE CARS E78x14 F78x14 F78x15 — 22.95 ok
STANDARD SIZE G78x14 G78x15 — 23.95 ok
STATION WAGONS H78x14 H78x15 — 24.95 ok

Triple Tire Guarantee
1. Nation Wide. 2. Money Back in Writing. 3. Against all road hazards — unconditionally.

ok TIRE STORES
CHARGEX
master charge
3030 NANAIMO ST.
Turn off Finlayson at Trader Vic's
386-3156

9-22

MAVERICK MARKET
DEC. 14, 15, 16, 17
880 ESQUIMALT RD.
OPEN SUN. 10-5
We reserve the right to limit quantities

YORK FROZEN ORANGE JUICE 12½-oz. tin 59¢ WITH $10 ORDER OR OVER
FROZEN TURKEYS GRADE A 10 lbs. to 19 lbs. lb. 99¢ GRADE A 20 lbs. and over lb. 95¢
HARVEST MARGARINE 3-lb. pkg. 1.39

BARON OF BEEF BONELESS ..... A lb. 1.69
MINCEMEAT NABOB 48-oz. jar . 2.59
MIXED NUTS TIP TOP SALTED 13-oz. tin ..... 89¢
CRANBERRY SAUCE BICKS Whole or Jelly. 12-oz. jar 59¢
SEEDLESS RAISINS CINDERELLA .....2 lbs. 1.89

FREE WIN A TOY FILLED GIANT CHRISTMAS STOCKING
NO PURCHASE NECESSARY
FREE ENTRY BLANK
CHILDREN MUST BE ACCOMPANIED BY AN ADULT
DRAW DATE DEC. 21st
DESSERT TOPPING LUCKY WHIP 4-oz. pkg. ..... 49¢

DINNER FRANKS SCHNIEDER'S. REG. OR BEEF lb. 79¢
ORANGE FLAVOUR CRYSTALS. TANG 660-g tin 1.39
TINY SHRIMP EAST POINT 4¼-oz. tin ..... 99¢
OLIVES Manzanilla. Bicks. 12 oz. 99¢
SWEET GHERKINS BICKS. 12 oz. ..... 99¢

SUNBEAM 100% WHOLE WHEAT BREAD 2 16-oz. Loaves 79¢
SCHWEPPES GINGER ALE 26-oz. bottle 2/89¢ PLUS DEPOSIT
WHITE POTATOES CANADA No. 2 15-lb. cello 79¢

12-14

Our plush velour $30 robes and $14 broadcloth pyjamas are up to 33% reduced at Jack Fraser this week

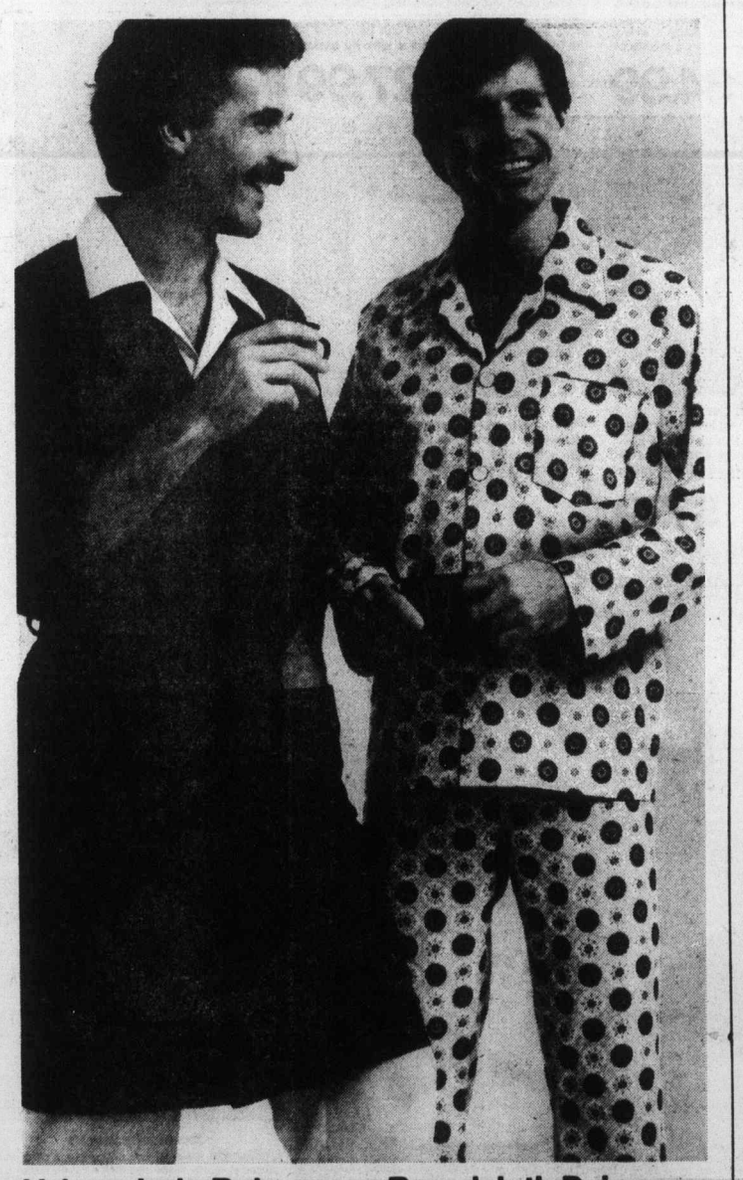

Velour Judo Robes
We feel if he had the choice of one gown this Christmas it would be our one-size-fits-all velour judo in seven lush colours each two toned trimmed.
Very special at 19.88 Reg. $30

Broadcloth Pyjamas
Such a sensible gift in these practical times, more so at our special price. A choice of blended fabrics in plain and fancy broadcloths, fancy flannels too.
Very special at 9.88 Reg $14

JACK FRASER
Chargex, Mastercharge Accepted
Hillside Shopping Centre — Harbour Park, Nanaimo
12-14

'Second' heart saves woman

ZURICH (AP) — An international team of surgeons announced Wednesday what they described as the first-ever successful use of a newly developed "total artificial heart."

The device is used externally and temporarily. It is connected by tubes to the natural heart and acts as a blood pump until the functioning of the natural heart returns to normal.

The Zurich University surgical team said use of the device on a woman patient for two days last month enabled her to survive a severe heart failure after cardiac surgery.

Prof. Marco Turina of Yugoslavia, who performed the surgery, said: "This was the first time that a total artificial heart successfully supplied both ventricles."

He said previous so-called heart-lung machines had a crucial shortcoming: they could not be used over extended periods because they destroyed blood vessels.

The new device is equipped with electronic sensors that adjust the pumping pressure to changing resistance in the blood vessels in order to avoid damage.

Senning said the woman patient, whose identity was not disclosed but who was in her 30s, would have died if the artificial heart had not been used.

the Bay your merry christmas store

SALE
PLAYTEX BEST SELLER BRAS
Save now on 4 popular styles

Cross Your Heart Stretch Bra
Style #152. With daisy lace cups and beauty lift panels. Sheer elastic back and sides, adjustable stretch straps. White only. 34B-40B, 36C-40C. Reg. 9.95.
Sale 8.45

Cross Your Heart Beauty Lift
Styles #6652, #652. Tricot bra with under cup panels, elastic adjustable straps. White (#652) or beige (#6652), 34B-40B, 34C-42C. Reg. 9.95.
Sale 8.45
Style #662. 36D-42D. Reg. 11.50 Sale $10

Cross Your Heart Seamless
Style #6655. The seamless bra that combines amazing support with a natural appearance. Tricot bra is fibrefill lined. Adjustable stretch straps. Beige. 34B-40B. Reg. 10.95.
Sale 9.45

Cross Your Heart Stretch
Style #181. With lace cups, elastic back and sides, cotton straps. 3 hook closure. White. 36B-40B, 36C-40C. Reg. 7.95.
Sale 6.45

Sale ends January 14.
Undertashions, Second Floor

Great values? It's hard not to think of the Bay. Hudson's Bay Company

Centres really like local industry, providing jobs

Cont. from Page 51

and at least one much-loved chair. Some people bring an antique rocker that has been handed down in the family, or a well-proven lounge chair. If you have a really good sofa, with good lines, bring that, too, and have it reupholstered or slipcovered after you arrive."

With such a nucleus, new residents can then buy a new chair or so, a snappy glass and brass table or two, and some wicker or bamboo occasional pieces. Most new residents also "fill out" furnishings with cherry and mahogany occasional tables, small desks, and chests.

For couples buying all new furniture for retirement homes, the No. 1 choice is French Provincial, in an antique white painted finish. Most people, however, settle for a kind of transitional-contemporary, which is warm and informal and often a mix of several periods. Mrs. Hawkins does see a small new trend developing for pure modern furnishings, and a secondary trend toward the use of more Oriental accessories.

Purchase price includes the house, lot, draperies and carpet. It does not include interior nor exterior maintenance. A resident, or his heirs, may sell the unit at any time, through any broker, at his own price. The one requirement is that each resident subscribe to a fee of $30 ($40 after Jan. 1) per person per year for membership privileges in the recreational centres. People pay for their own taxes and health services.

Residents cycle past typical home

They expect a strong voice in the homeowner's association and the taxpayer's association, and they participate, as well, in more than 135 chartered civic, service, church, volunteer, sports, and cultural clubs and organizations.

A survey last year showed that Sun Cityans had a combined income in excess of $336 million, much of which they spend in the area for goods, services, travel, etc. They provide many jobs, but they do not require jobs; so Sun City is really like a local industry. More than 250,000 visitors from all states come through the sales office each year and tourists drop in to see how the older half lives in the heartland of the Sunbelt.

The Webb Corporation owns all shopping centres and leases the space in them to shops and restaurants. It has also provided a community hospital. A second Beverly Corporation nursing home will be built here in 1978; a Webb Corporation "catered living" high-rise condominium is expected to go up in the near future.

Selling prices at Sun City have doubled and tripled since 1960 when you could buy a house for $10,000.

As for Sun City West, Meeker says, "We are trying to stem the rising cost situation with new building technology, by using prefabricated parts from our own component plant, by volume buying which spreads the cost over more units, and by other innovations we've discovered over the past 17 years."

Next: A look at Rossmoor Leisure World, Laguna Hills, Calif.

the Bay portrait studio

5x7 colour portrait

49¢

now with your choice of backgrounds

Our scenic backgrounds will add a fresh and natural touch to your colour portraits. Choose your favourite . . . nursery, fall, spring or traditional . . . you'll be delighted with the results. No appointment needed. Choice of poses. Extra prints available at reasonable prices. Limit: one offer per person, two per family every 3 months. Each additional subject in a group 99¢. Children, Adults and Family groups Welcome!

this special offer good thru Saturday, December 17

the Bay

Portrait Studio, Main Floor

Open Tues., Wed. and Sat. 9:30-5:30
Thurs. and Fri. 9:30-8:00. Closed Mondays

"I'M NOT DEAF"

"I just don't understand some words or what some people say."

Shown twice actual size

If you have said this . . . Premium Miracle Ear may be your answer.

Clinical tests of this aid show better word understanding at less volume. Comfortable, convenient, small in size. This little in the ear hearing aid delivers. 30-day trial, 100% money back guarantee.

DAHLBERG HEARING AID SERVICE
The Bay, Third Floor
1701 Douglas St., Victoria
385-5414 or 385-1311

Hudson's Bay Company

HARVEY'S

FINE MEATS

FREE PARKING 2709 QUADRA PHONE 383-2031 FREE PARKING

HARVEY'S STOCK OF FRESH NEW YORK TURKEYS IS GETTING LOW SO PLACE YOUR ORDERS FOR CHRISTMAS OR NEW YEARS TO AVOID DISAPPOINTMENT.

HARVEY'S own home cured COTTAGE ROLLS lb. 1.49

FROM THE MANAGEMENT AND STAFF OF HARVEY'S

We wish all our customers and friends a Merry Christmas and Happy New Year and look forward to serving you in '78.

CLOSED MONDAY

CHARGEX CHARGEX

the Bay your merry christmas store

Terrific Toy Specials

Grab the savings on these specially selected items. Personal shopping only.

Toddlers' Ride-on Toys
Choose from horses, dogs, ducks, worms locomotives. Made of sturdy plastic. Reg. 5.98
Sale, 4.99

Kiddy Cars for Toddlers
Sturdy and durable plastic cars with handle for toddlers taking their first steps. Red. Reg. 3.99
Sale, 3.49

4 Wheel Cars for Toddlers
Designed like a real automobile with steering wheel. Red. Reg. 8.49
Sale, 7.99

Snoopy Rag Doll
The original Snoopy doll in assorted outfits. Cuddly toy approximately 20 inches high. Reg. 15.99
Sale, 13.99

Deluxe Woodburning Set
A quality set complete with pen and designs. Reg. 7.99
Sale, 5.99

Musical Jewel Box
A great gift for the little miss on your list. A beautiful little jewel box for all her treasures. Reg. 6.98.
Sale, 4.99

Suzy Homemaker and Stroller
15" Suzy Homemaker doll with her own stroller. Regular 12.99
Sale, 10.99

Small World Stroller.
Beautiful little doll stroller for the miss on your list. Reg..98.
Sale, 8.99

Gumball Vending Bank
Mickey Mouse and Popeye design gumball banks. Regular 4.98.
Sale, 3.98

Supersize Barbie Doll
Superstar look includes wear 'n' share jewellery. Reg. 14.99.
Sale, 13.99

Suzy Homemaker Vacuum Cleaner
For the young miss on your gift list who likes to play house. Reg. 9.99
Sale, 8.99

Air Hockey Game
Time 'n' tension power jet hockey with countdown timer, end of period bell. Reg. 49.99.
Sale, 44.99

Telestar Colourmatic Video Game.
Fun for the entire family. Play tennis, hockey, handball or squash with each game having a different colour. Reg. 49.99
Sale, 39.99

Assorted Train Sets
Save on all our train sets by Tyco featuring Chattanooga Choo-Choo and Royal Blue sets.
Sale, 20% off

Animal Hand Puppets.
A great stocking stuffer in a choice of assorted animal shapes and colors. Reg. 1.79 each.
Sale, 99¢

Toys, Third Floor

Prices in effect while quantities last.

Hudson's Bay Company

open tonight 'til 9 p.m.

the Bay your merry christmas store

Home loving gift ideas

West Bend Mini Hot Pot
A versatile deep fryer/corn popper/slow cooker/fondue/soup pot, perfect for couples or cooks-on-the-go. Removable probe control, the black cast aluminum pot has a non-stick interior and a heat resistant glass lid.
23.99

Philips Double Mac
Handy fast cooker that makes juicy hamburgers, without splattering, and cooks sausages or eggs in minutes. The reversible grid turns it into a sandwich grill. The griddles have a non-stick coating.
34.99

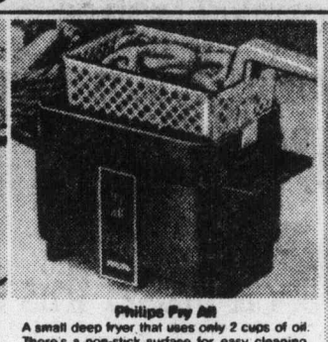

Philips Fry All
A small deep fryer that uses only 2 cups of oil. There's a non-stick surface for easy cleaning, and a snap-on lid, so the unit can be stored in the fridge till next time. Comes with fry basket and one year guarantee.
27.99

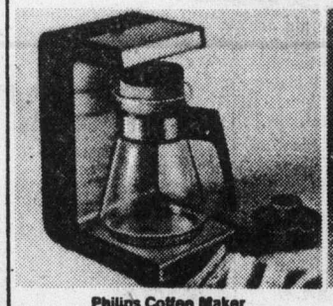

Philips Coffee Maker
A 12 cup drip coffee maker, thermostatically controlled for perfect coffee anytime. Makes a full pot in 8 minutes, and keeps it at serving temperature. Carafe is dishwasher safe. One year guarantee.
41.99

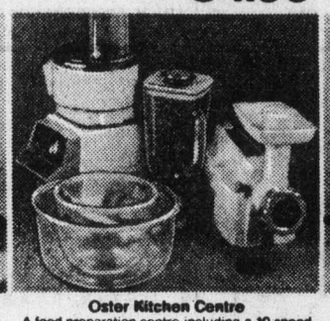

Oster Kitchen Centre
A food preparation centre including a 10 speed mixer with two glass bowls, a blender, a good grinder all in one. Powered by a powerful 1200 watt motor. It comes in gold color. Other attachments are also available.
$139

GE Slow Cooker
This 112 oz. unit cooks all day while you're away. Stoneware liner provides extra tenderness. Two heat settings on the wrap-around element, for extra convenience. Comes with heat resistant glass lid and one year guarantee.
19.99

Braun Crepe Maker
Make perfect crepes electrically with this unit, cooking surface is coated with Teflon 11. Lightweight, easy to handle, comes with a five year guarantee on electrical parts.
29.99

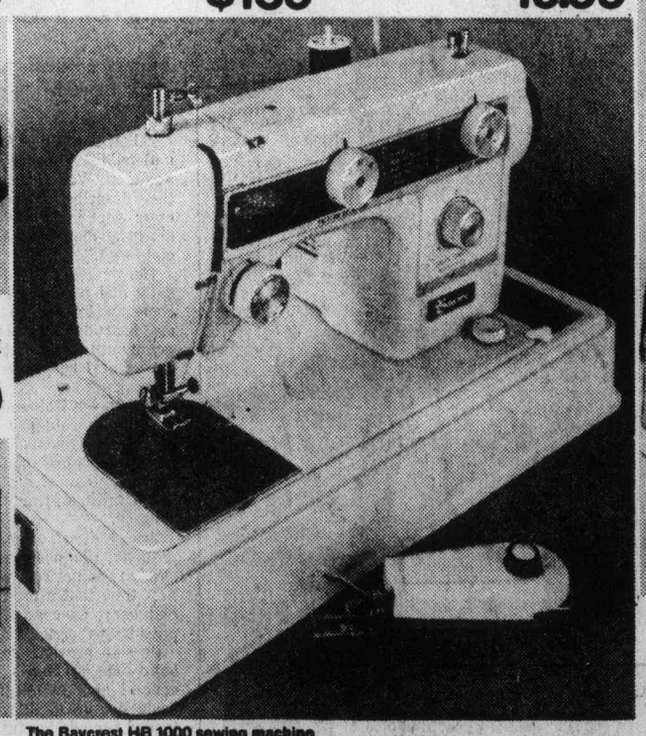

The Baycrest HB 1000 sewing machine
This smartly designed machine offers the basic stitches most often used. Easy to follow color coded dial-a-stitch. Buttonhole attachment. One year guarantee.
169.99

The Handy Sweep
Lightweight, easy to use and store, this carpet sweeper is the ideal helper for quick clean up. It's great for picking up dust and crumbs, it works on carpets and bare floors, and has an easy dust release.
15.99

Toastmaster Oven-Broiler
It's the new System 111 continuous cleaning broiler oven. Exclusive slow heat cooking for all-day baking. Dual wall construction saves energy and keeps kitchen cooler. Use it to defrost frozen foods. One year guarantee.
$109

Housewares, Third Floor

Prices in effect till Dec. 17 only

Sewing Machines, Fourth Floor

Floor Care, Fourth Floor

Give yourself credit. Use your Bay account card.
TELEBUY: 385-1311.

Hudson's Bay Company

Island
435 Trunk Road
Financial Centre
Duncan

The Daily Colonist.

Vancouver Island's leading newspaper since 1858

Showers, high 9
Weather Details on Page 2

No. 4 — 120th Year | Victoria, British Columbia, Thursday, December 15, 1977 | 15¢ Daily, 30¢ Sunday

500 Fund

What a treat to be able to buy gifts

To our Dear Unknown Friends:

A very sincere thank you to all who helped to make this Christmas a truly happy one. We had planned to share Christmas with others who had even less than we have. I was down to a few cents and still a week to go in December when, praise God, your cheque arrived. What a treat to be able to buy gifts my boys really needed, plus something special for myself and the trimming for a truly happy Christmas. Some of us forget how delicious fruit and nuts and candy taste till Christmas comes around. God bless you all richly for your kindness ...

THIS IS JUST ONE of the many letters which arrived at the Colonist last year from families to whom the money donated by our readers meant the difference between sadness and happiness.

There's less than a week to go and we're still far from the $50,000 we set out to get this year.

The only ones who can help us meet the goal are our readers, and we appeal to their compassion and kindness.

What does $50,000 mean to the 500 Fund? It means a $100 cheque in 500 homes where Christmas would otherwise be a bleak day.

MONEY CAN'T BUY happiness, you say. Maybe too much of it brings sorrow, but its complete lack is devastating.

Think about it.

Donations may be made through the Victoria Press office at 2621 Douglas or by mail to postal code V8W

In addition, Avis Rent-a-Car at 638 Humboldt and 1420 Quadra, at Quadra and Pandora, are receiving donations.

Seventeen real estate offices throughout Greater Victoria are prepared to accept donations to the fund. They are:

Bayshore Realty Ltd., 1006 Fort; Charman Pacific Realty Ltd., 603 Broughton; Boorman Investment Co. Ltd., 612 Fort; Homefinders Wall and Redekop Realty Ltd., 3440 Douglas; Newstead Realty Ltd., 1637 Fort; D.F.H. Real Estate Ltd., 1559 McKenzie; Victoria Realty Ltd., 3477 Saanich Road; A.E. LePage Western Ltd., 1391 Hillside; Royal Trust Corp. of Canada, 4082 Shelbourne; J.H. Whittome and Co. Ltd., 1111 Blanshard; L.E. Kirk Mayfair Realty Ltd., Mayfair mall; National Trust Co. Ltd., Hillside mall; Whyte and Gower Oak Bay Properties Ltd., 2227 Oak Bay; Sidney Realty Ltd., 2348 Beacon Ave., Sidney; Canada Trust Co., 714 Goldstream Ave.; Swinerton, Stewart Clark Ltd., 1318 Blanshard, and P.R. Brown and Sons Ltd., 762 Fort.

● Gift list, Page 2.

Weathermen strike out B.C.

No weather forecasts will be available in B.C. until further notice after meteorologists employed by the federal government walked off the job at 8 p.m. Wednesday.

The legal walkout was expected to last 24 hours.

(The Colonist's forecast today was provided at 4:50 p.m. Wednesday.)

Weathermen will stay on the job to issue warnings of any major change in the weather that might be hazardous to the public, but are not providing any information for marine, aviation, or public purposes.

A federal transport ministry spokesman at Pat Bay airport said Wednesday night that no flights from or to Victoria had been affected.

Victoria forecasters are not providing any information because they are dependent on data issued from Vancouver.

Other centres affected by this walkout, the second by meteorologists to protest what they say is the federal treasury board's uncompromising stand on the issue of time off in compensation for shift work, are Edmonton, Whitehorse and Winnipeg.

There was no indication how long the strike would last. Last week forecasters at Toronto, Montreal and Halifax stopped work for 24 hours.

Jack Donnegani, spokesman for the meteorology group of the Professional Institute of the Public Service of Canada, said that for the last several years meteorologists had been dissatisfied with the shift compensation provided.

He said a skeleton staff of forecasters would remain on duty to provide a weather-warning service to ensure the safety and security of the general public.

Peace search unflagging

Colonist Wire Services

CAIRO (CP) — Israel and Egypt opened talks Wednesday to prepare for a Middle East peace conference in Geneva and immediately became embroiled in a dispute over the main issue separating them—the Palestinian question.

The Israeli delegation protested against the flag of the Palestine Liberation Organization flying outside the conference site along with the flags of the other parties invited. Israel considers the PLO a terrorist organization and refuses to deal with it.

In response to the Israeli protest about the presence of the "unknown flag," all the flags were removed, along with their flagpoles.

The talks are the first formal face-to-face conference between Arabs and Jews aimed at paving the way to a lasting peace in the Middle East.

Sabbath days recess

Toward the end of the day, Egyptian delegation spokesman, Morsi Saad Eddin, told reporters the day's session will resume this morning, but that there will be a recess for the following three days—Sabbath days for Moslems, Jews and Christians respectively.

The Cairo negotiations, facing such obstacles as redrawing frontiers and demands for a Palestinian state, are boycotted by militant Arab leaders and the Soviet Union, who accuse Egyptian President Anwar Sadat of a sell-out.

Israeli Prime Minister Menachem Begin arrived in the U.S. to consult with President Carter on the Cairo meeting.

Both the Israelis and Egyptians have emphasized the Cairo talks are not designed to arrange a separate treaty but to do the groundwork for an over-all Middle East settlement, possibly at a reconvened Geneva peace conference.

Egypt's chief delegate spoke of renewed hope as he opened the Cairo conference before television cameras that transmitted the proceedings to Israel and many Arab and European countries.

"Today we sincerely hope we are witnessing the dawn of a new era for this region and the entire world," he said. The Israelis and Arabs had fought four wars since Israel became independent in 1948.

Downtown Cairo was festooned with banners as Israeli and Egyptian delegates met at the Mena House, a restored luxury hotel beside the Great Pyramid of Cheops and a 40-minue drive from Cairo. Security was strict, with policemen surrounding the hotel and stationed at the base of the pyramid.

Also represented at the meeting are the U.N. and the UN.

Begin told reporters at New York's Kennedy airport: "We do hope this visit will be a real contribution to the peace-making process because it is President Carter

Page 2—Peace

—AP

Happy hands go carolling

Joyful carollers Josh Lang, 5, and Julie Hawkes, 4, students at Phoenix School for the Deaf, perform Christmas songs with their hands at Phoenix, Arizona, shopping centre. The youngsters hear the music through special hearing aids they wear around their necks.

CP takes helm Jan. 1 of Northland network

VANCOUVER (CP) - Canadian Pacific Ltd. will take over the tug, barge and trucking operations of the Northland group of companies under terms of a lease agreement signed Wednesday and effective Jan. 1, 1978.

Northland currently provides a twice-weekly tug and covered barge freight service between Vancouver and Kitimat.

It also has a barge service from Kitimat to other ports in the northwest area, as well as a highway service to Terrace, Prince Rupert, Stewart, Burns Lake, and intermediate points from Kitimat through its subsidiary, Skeena Motor Carriers Ltd.

B. D. Margetts, general manager of CP Rail's coastal marine operations, said in a news release that during the next few months the company "will be examining the possibility of increasing the frequency of the service as well as improving over-all efficiency."

No immediate changes in service to shippers is expected however.

Frequency and efficiency of barge operations on the west coast have been a controversial issue for the past two years.

The agreement provides for leasing of Northland's facilities and equipment by Canadian Pacific for up to six years, with an option to purchase the service outright.

Northland's services will be operated by CP Rail's coastal marine division but will be kept separate from CP Rail's existing coastal steamship organization.

Mail warning sent but late — RCMP

OTTAWA (CP) — Field investigators of the RCMP Security Service weren't told flatly until Sept. 23 this year that it was illegal for them to open first-class mail, the McDonald royal commission into illegal RCMP behavior was advised Wednesday.

A message to area commanders went out three days after RCMP Supt. J.D. Cain, in charge of the RCMP legal branch, told security service headquarters Sept. 20 by memo that "it is illegal for anyone" to open mail or detain it.

The Post Office Act makes it a serious criminal offence to even walk away with a letter found in the street let alone go into a post office and remove mail, the royal commission has been told this week.

However, the RCMP practice was only gradually slowed down and finally stopped in the 1970s, the commission learned. The service regarded the practice as a vital tool in dealing with foreign spies and domestic terrorists, operational chief Murray Sexsmith and his predecessor, Howard Draper, have testified.

Draper gave evidence Wednesday under protection of the Canada Evidence Act.

He testified that when he became deputy director for operations in 1969, records were fragmentary and mail-openings were "a little casual."

Draper helped draft a top-

Page 2—RCMP

Uranium study vetoed by Chabot

Canadian Press

Mines Minister James Chabot rejected Wednesday a request by an environmental group for a $600,000 grant to study the social, economic and environmental implications of uranium mining in B.C.

SPEC, the anti-pollution group, said earlier this week the request was made to both the federal and provincial governments because they had provided a similar amount in 1976 for a three-year geochemical reconnaissance program for uranium.

Chabot said such a grant to SPEC would be a waste of money, and would only serve to delay uranium mining development in B.C. by three years.

Blinding storm paralyses city on Alaska coast

KODIAK, Alaska (AP) — Kodiak battened down its hatches Wednesday to wait out the second day of a storm that has shut down all but essential community services.

Blowing snow and winds up to 110 kilometres miles an hour are lashing the community, officials said. Schools are shut down, and city, borough and state offices have closed their doors except to provide essential services.

Sheet metal from nearby roofs blew into a high-voltage power line serving cannery row late Tuesday and tore it down, disrupting operations until late this morning.

A transmission line between Kodiak and the Coast Guard station also was knocked out, but consumers weren't affected because of a power exchange agreement to cope with emergencies.

Area roadways are plagued with blinding snow and police have advised local citizens to stay home except in emergencies. Jury trials have been postponed and jurors advised they need not venture out into the storm. Most businesses are closed, and the coast guard has advised personnel not on duty that they need not report.

Kodiak Harbormaster George McCorkle said heavy winds at the small boat harbor have pulled guard rails from some floats at the harbor. But McCorkle added that wind and snow are hampering all operations in area waters. He expressed concern for the tanker Lampoc, which trying to ride out storm near Kodiak in winds up to 80 knots and swells up to 40 feet.

Inside

PM's RCMP view nonsense, says Tory
—Page 3

B.C. farmers hint at price battles
—Page 24

Fraud case jury deliberates today
— Page 32

Harris 'critical' after prison fast
Names in News, 37

Background	5
Bridge	42
Classified	41-49
Comics	34
Crossword	43
Editorials	4
Entertainment	20, 21
Family	27-31
Finance	6, 7
Marine Calendar	25
Names in the News	37
Provincial Court	40
Sports	14, 16-19
Your Good Health	31

Forest sprays 'a last resort'

OTTAWA (CP) — Spraying will become the weapon of last resort and research on ways to combat forest pests will concentrate on developing biological controls, Environment Minister Len Marchand announced Wednesday.

Provincial governments are to play a major role in the battle, Marchand said in a policy statement released by the department.

Forests are an important renewable resource and a serious threat to them by pests such as the spruce budworm threatens the economy, especially in areas where opportunities are limited, he said.

While spraying will have to be done in certain cases, improved forest management techniques by provinces and biological controls provide greater long-range benefits.

The federal department will concentrate on research on proposed chemical treatments and spraying techniques.

The department thinks well-managed forests are less susceptible to pest infestations. When they break out, cutting and other operations could be used to halt or contain them.

All spraying operations must be approved under the Pest Control Products Act. Field testing will also be required in many cases.

QUEEN CHARLOTTE 'JAWS' VERIFIED BY BIOLOGISTS

NANAIMO (CP) - The Pacific Biological Station here said Wednesday that the teeth taken from a shark found in the Queen Charlotte Islands in November show the fish was a great white shark.

Dr. Keith Ketchen said the shark was found on Lyell Island, about 80 kilometres south of Sandspit.

He said this is the first documented case of a great white shark in B.C. waters although there have been many reports of sightings off the Alaska coast near Prince of Wales Island.

"But this is the first time we've had something tangible like teeth. This is the species that has been responsible for most reported shark attacks on humans, " he said.

He said there have been no reports of shark attacks north of California on the Pacific coast.

Ketchen said the shark, discovered by Bill Verchere of the Queen Charlotte Islands, could have got lost coming north in tropical waters.

Floods follow blackouts

Bella Bella hell: Now, hotel burns

BELLA BELLA, B.C. (CP) — During the last nine days, this isolated community has experienced a power failure, loss of telephone service, bitter cold, flooded basements—and now the town's hotel has burned.

The fire in the hotel Wednesday caused no injuries and guests are now bunking in the hospital in this community of 1,100 on the north coast.

Cecil Reid, Bella Bella Indian band chief councillor, said Wednesday he thought the fire was caused by a short circuit.

Bella Bella's problems began Dec. 6 when B.C. Hydro power cables to the island on which the community is situated were cut, apparently by a tugboat tow chain.

Telephone service was lost Sunday when the generator supplying a microwave transmitting station ran out of propane.

Both power and telephone services were restored Tuesday but residents are continuing their battle with flooding caused by warm weather and plumbing systems that ruptured while the power was off.

Heritage legality is hitch

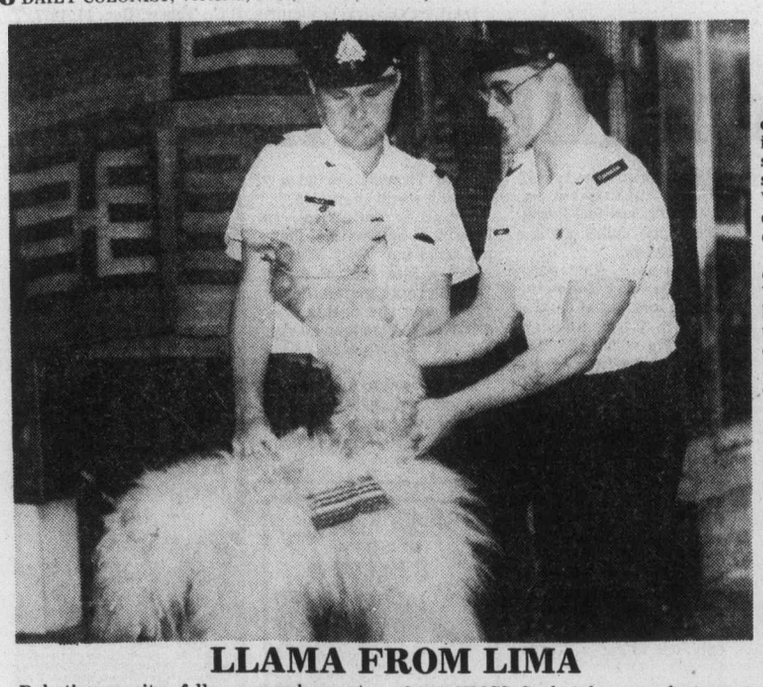

LLAMA FROM LIMA

Debating merits of llama purchase at Lima, Peru, souvenir shop are Leading Seaman Jerry Paulik of Richmond, left, and shipmate Able Seaman Richard Roberts of Duncan, and both from HMCS Saskatchewan, destroyer of CFB Esquimalt-based Training Squadron Pacific, which called in during 10-week South American cruise.

The proposed designation of about 30 commercial buildings in Old Town as heritage structures was tabled at a special meeting Tuesday of Victoria city council because of possible financial ramifications.

The tabling followed a disclosure by Ald. Robert Wright that the city may be sued by the owners of the buildings if designation occurred now.

The aldermen were concerned over possible law suits although only two owners registered opposition to the designation of their buildings as heritage structures.

Wright told council the city of Vancouver had withdrawn a heritage designation recently because it feared legal consequences.

When Ald. Murray Glazier moved that council go into camera to hear the advice from city solcitor Jakob de Villiers, the aldermen voted him down.

De Villiers, on the other hand, said he didn't want to advise council publicly. He said he'd prefer to submit a written report on the matter.

One of the objections was filed by the Bank of Montreal which owns the building at 50-56 Bastion Square, slated for heritage designation.

Edwin Popham, a Victoria lawyer, told council on behalf of the bank that the building in question had no heritage value within the meaning of the provincial Heritage Protection Act.

He also said designation would substantially reduce the value of the property.

Popham stressed, however, that the bank wouldn't build anything in replacement that wasn't in keeping with the architecture of Bastion Square.

Another objection came from E.J. Butler who has an option on most of the block bounded by Belleville and Quebec, Pendray and Oswego.

Butler told council he intended to build a six-storey, 150 room motor hotel in that block, incorporating the Captain's Palace restaurant which is also among the batch of properties to be designated.

But Butler added that he objected to the inclusion of a vacant lot adjacent to the restaurant, in the heritage designation.

He said he needed that lot for his motel, but was willing to stay 35 feet away from the Captain's Palace.

The designation bylaws were tabled to give council an opportunity to hear advice from the city solicitor.

Stabbing nets term in jail

VANCOUVER (CP) — Gordon John Smith, 25, was sentenced to an 18-month jail term after admitting in court that he stabbed Verna Milne, 36, in a domestic quarrel. Smith was originally charged with attempted murder.

ego interiors
2 FLOORS OF CHRISTMAS GIFTS

Nothing's milder.

Warning: Health and Welfare Canada advises that danger to health increases with amount smoked — avoid inhaling. Average per cigarette: King Size: 1mg "tar" 0.1mg nicotine.

GIFTS WITH LASTING BEAUTY

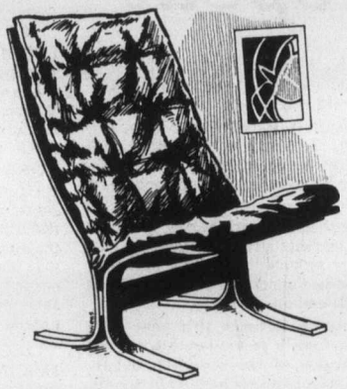

MORSCHAIR

Super comfortable. Takes up very little space. Easy to get in and out of. Upholstered in brown, brandy, beige or ruby corduroy.
ONLY 199.00

Matching foot stool 59.00

AUSSIE OCCASIONAL TABLES

Now is your chance to get a set of tables in warm teak. Check the quality then compare prices.

End table 22x15x18 49.00
Coffee Table 54x20x16 69.00
Nest of Tables 99.00

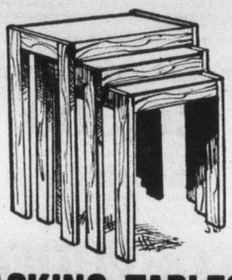

STACKING TABLES

Teak nest of three tables. Excellent value — excellent quality 59.00

FOOTSTOOLS

From Taiwan — assorted colored vinyl seats, teak base and legs.

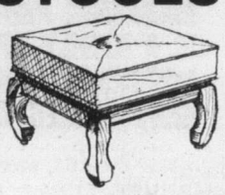

SPECIAL 21.00

FOR EXTRA SEATING IN THE LIVING ROOM OR BEDROOM

Teak stool with woven rattan top.

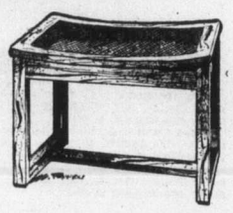

69.00

STORAGE CHESTS

Teak storage chests!! Excellent craftsmanship. Lined inside with camphor wood. Brass handles and hinges. 3 sizes.

31x13x15 ..... 125.00
39x18x16½ 150.00
48x20x20 ..... 199.00

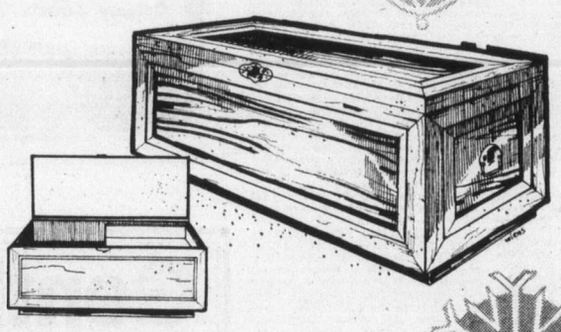

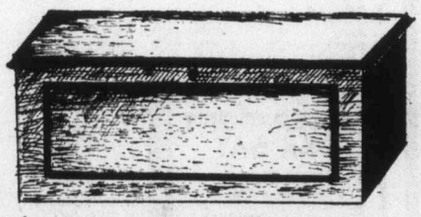

CEDAR CHESTS

We have a wide and varied selection of cedar chests.

Prices range from ..... 169.00 to 429.00

TEAK TEA WAGON

It's lovely, it's sturdy and moves easily — strong enough to hold a small portable TV.

SPECIAL 49.00

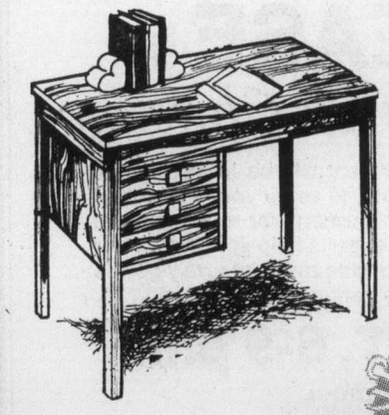

SINGLE PEDESTAL DESK

Three small drawers, top drawer locks.
41x23½
SPECIAL 109.00

DOUBLE PEDESTAL DESK
(not illustrated)

6 drawers, top drawer locks.
43x27½ 199.00

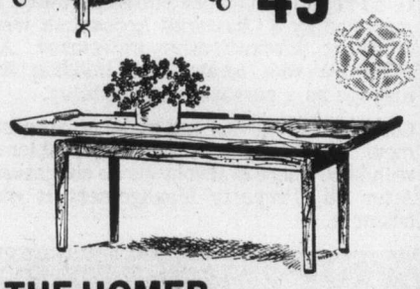

THE HOMER
TEAK COFFEE TABLE

Elegant and produced by craftsmen. 18" wide in three sizes.

48" long ... 75.00
51" long ... 89.00
57" long ... 99.00

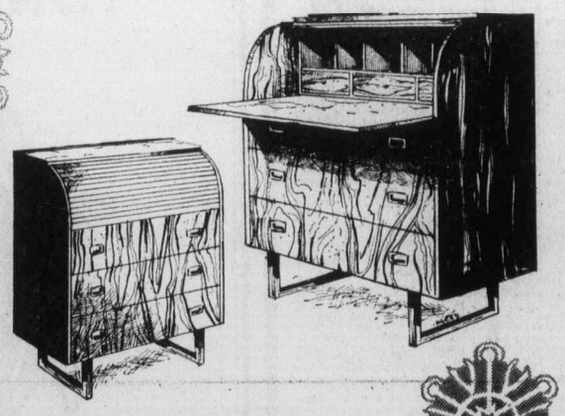

ROLL TOP DESK

Always a favorite, three large storage drawers plus three smaller ones — good compartments for all your papers. This desk can be closed up with the beautiful slat roll top.

229.00

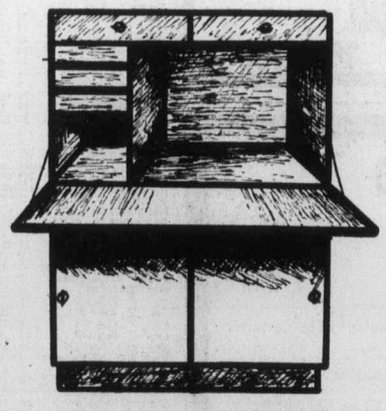

EXECUTIVE'S HOME DESK

Lovely teak, 2 large cupboard base with shelves. Drop lid desk.

TOP 47¼x23⅝ 259.00
BASE 47½x27½ 215.00

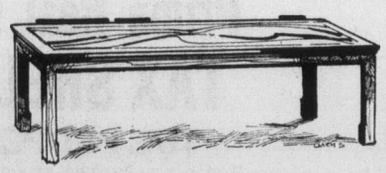

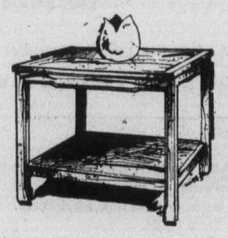

TEAK WITH THE ORIENTAL TOUCH

Teak occasional tables in two sizes.

60x18x16 ..... 109.00
54x18x16 ..... 105.00

Matching End Table 95.00
Matching Corner Table 99.00

STANDARD FURNITURE

• FREE DELIVERY
• EASY CREDIT TERMS

master charge
CHARGEX

Downtown 737 YATES STREET 382-5111

12-14

Homeward Bound Kennard 2pm til 6pm CFAX 1070

The Daily Colonist.

Section Two Thursday, December 15, 1977 Page 11

FORD TRUCKS peter pollen ford

TERMINAL APPROACH

Bus terminal now located on Marathon property in Nanaimo doesn't give any indication of great things to come, but recent comprehensive report on whole Marathon parcel envisages some great developments for what is tabbed as Cameron Island section. Multi-million-dollar undertaking would require thorough planning and full co-operation of all levels of government, it was disclosed during a recent conference in Nanaimo, with Colonist's Donna Reimer snapping shot on her way to news conference.

Desperate man asks

'What does it take to get WCB action?'

DUNCAN — "What does it take to get some action out of the Workmen's Compensation Board and how can the average working man maintain his lifestyle, when it takes about seven months to process a claim?"

Those are questions that Duncan resident Cyril Chipperfield wants Labor Minister Alan Williams to answer.

Chipperfield's letter to the minister is the last act in a series of communications between himself and the WCB in an attempt to get his claim for compensation recognized and dealt with, without any further delay.

It has already taken four months since Chipperfield suffered an injury to his groin, which was sufficient to keep him from his regular employment.

He first applied to the WCB for compensation Aug. 23, claim No. VC 77107210.

He did not receive any reply until Sept. 23, informing him that he was not eligible, or in WCB words "not compensable" as there was no "causative significance in producing injury."

The injury Chipperfield complained of was caused by lifting a wall weighing about 80 pounds above his head, during the course of his employment.

On Oct. 7, Chipperfield mailed in his appeal, but heard nothing further, and on Nov. 25 he again wrote complaining that he had heard nothing from the WCB for six weeks. In this letter he enclosed copies of reports from local doctors, D. E. Fritz and A. F. Hocker, both substantiating his claim that his injury was work-oriented.

He received a reply from the WCB on Nov. 28, apologizing for the "lengthy delay" and that the extremly heavy workload and shortage of staff "has slowed us down considerably," and that his file now was under review.

Chipperfield, by now angry and frustrated at the delay, again contacted the WCB, asking what date the claim would be reviewed and who was responsible for the delay.

Not having received any reply by last Friday, he phoned the WCB's board of review and spoke to Deborah Jervis, a secretary. She informed him that D. C. Fraser and T. S. Dow, board members, would be reviewing his case and that a "Mr. Divine" would be the case chairman.

She also informed him that "because of the heavy workload," she did not feel that the case would come up for another three months, until sometime in February or March of 1978.

Chipperfield said his MLA Barbara Wallace contacted the head of WCB in Victoria, but was informed that his hands were tied because the claim had passed to the board of review.

Chipperfield charged that if the delays were caused by shortage of staff as claimed, then in these days of high unemployment WCB should be setting an example and hire more staff.

Theft, vandalism skyrocket

Car lot adds guard, dog

COURTENAY — Continued theft of cars, damage to vehicles on the lot and resultant higher insurance costs have led Comox Valley Ford to hire a night watchman and guard dog.

Rick Cochrane said this week the theft of three company vehicles on the weekend prompted the action. In addition the new and used car sales lot will have better lighting.

At the weekend, a 1975 Pinto was stolen and is considered a writeoff. It was discovered at the end of Cessford Road where Cochrane said it had apparently had the accelerator jammed down and run off a 40-foot embankment.

A 1975 Ford pickup truck was found near Cumberland Road and Willemer and it had between $400 and $500 damage to the front end.

The third car, a 1976 Ford Elite, was recovered in Lewis Park, undamaged.

Cochrane estimated a dozen cars have been stolen from his lot so far this year. He said most have been damaged and earlier this year one was a writeoff.

While the company carries insurance, "the more thefts, the higher the insurance."

Several charges have been laid in connection with past thefts, he said, but he had never been notified of the results of any of the charges.

Cochrane was critical of community work service where the complainant is asked to take the offender to work around his home or business premises.

In response to a question he said if anyone is charged and convicted of car theft, he would not go along with community work service around the sales lot.

"They would just learn more about the operation," Cochrane said. He also criticized the "slap on-the-wrist" type of punishment.

Hood ornaments are stolen, batteries taken and cables cut, spare tires and gas caps taken and aerials broken, Cochrane said, adding that even a drive shaft was taken from a truck.

Recently, he said, someone had run along the hoods of cars in the front row of the sales lot.

He said a lockbox in which car keys are kept is smashed to enable thieves to get the keys.

Cochrane expressed dismay that what he called the "honest Joe Blow citizen" might be deterred from wandering about the sales lot by the addition of a guard and dog. However, he said such a person would not be likely to look at cars in the small hours of the night or early morning.

It is the actions of the irresponsible which make it necessary to hire a watchman and guard dog, Cochrane said.

CHRISTMAS FIT FOR A PRINCESS

VANCOUVER — CP Rails' Vancouver-Nanaimo ferry service will operate until the evening of Dec. 24, returning to service Dec. 26.

The last pre-holiday Christmas departure of the Princess of Vancouver will be from Nanaimo at 4 p.m., Saturday, Dec. 24, arriving in Vancouver at 6:30 p.m. Operations will resume at noon from Vancouver Dec. 26.

Over New Year's the ferry will operate up to and including the 4 p.m. departure from Nanaimo Dec. 31, berthing in Vancouver at 6:30 p.m. The ship will return to service with the noon departure from Vancouver Jan. 2, 1978.

Price is right for holiday festival of fun

NANAIMO — The price will be right at Nanaimo recreation facilities next Thursday, Dec. 22.

A Christmas present to the public from the city and regional recreation people will be free admission to facilities and activities on the Thursday before Christmas.

The recreation staff is calling the special day Appreciation Day, to say thank you to the public for using and supporting the area's recreation facilities.

Free activities will be held at the Civic Arena, Beban Park and Bowen Park.

There will be ice skating at the Civic Arena, from 10 a.m. to 12 noon and 1 to 3 p.m. for the general public.

Family skating is scheduled at the Beban Arena from 7:30 to 9 p.m. and for adults only from 9:15 to 10:15 p.m.

Swimming, at Beban Pool, will be for various groups during the day, from 6:30 a.m. to 11 p.m.

Social activities include the showing of the film, Jack and the Beanstalk at three places around the city, and teen activities and a teen sock hop.

Table tennis and arts and crafts at spots around the city complete the list of social activities.

There will also be a sports drop-in at six area schools.

Happiness branches out

PORT ALBERNI — For the person on your Christmas list who has everything, how about allowing him or her to adopt a living tree for a year?

You can choose from 30 different species. A nice little mountain ash might be nice, or perhaps you'd prefer a more exotic variety like a Tree of Heaven. The choice is yours.

Persons adopting the tree get to look after it for the whole year, and have a plaque put on it that they were the proud parents. If it's a fruit tree, the fruit crop is theirs.

It's all part of a fund-raising scheme thought up by the executive of the Port Alberni Community Arts Council to raise money for completion of the new Rollin Art Centre.

The grounds around the new centre, formerly an old private residence willed to the city, were planted with trees by the former owner.

There are some 66 trees on the property still in good condition, and the council is planning to make the grounds a "community garden."

It is asking from $50 to $250 for the one-year adoption, depending on the rarity of the species.

The project got off to a successful start this week when the Arts Council president appeared before city council to announce the plan and to ask the city's participation.

Mrs. Jan Peterson suggested the city adopt the most unusual tree in the collection, an Aurauguria or Monkey Puzzle Tree which, "to the best of our knowledge, is one of the largest trees of its kind on Vancouver Island."

Since it was one of the rarer species on the property, she said, it would of course go for the top price of $250.

One of the aldermen promptly moved that the sum be considered for inclusion in the 1978 budget, and there was unanimous consent.

After the meeting, Mrs. Peterson confirmed that this was just the opening salvo in a campaign to get businesses, organizations, service clubs and individuals to adopt a tree for 1978.

She had gotten the idea from a government publication on wildlife, which contained an article suggesting that students "adopt" a tree for a year to study both the tree and the bird life it attracted.

"We knew we had a very unusual variety of trees planted by Mr. Rollin over his lifetime on our grounds, and we are looking for anything that would get some community involvement in assisting to finish the renovation of the building. The idea just grew from there," she said.

With the help of the parks and recreation department, the council had all the trees in the grounds studied for type and condition.

Anyone want a Golden Kind False Cypress to call their very own?

No support for charges

PORT ALBERNI — In a delayed decision, Judge W. D. S. Ward has ruled that there is no evidence to support charges of criminal conspiracy against Alderman George McKnight and former alderman Walter Behn of Port Alberni.

The judge had withheld his ruling after a hearing Nov. 17 until after the civic elections of Nov. 19, in which both men were seeking re-election.

The hearing was held as the result of an information against the two sworn by Mrs. Petronella Nalleweg, alleging that they and "unknown persons" had conspired to unlawfully commit a common nuisance in connection with the passage of Bylaw 3338, known locally as the Flood Plain Bylaw.

Judge Ward noted in his findings that there appeared to be irregularities in the enactment of the bylaw, but no evidence of criminal conspiracy.

He stated that in his opinion the procedures provided in the Municipal Act for the enactment of zoning bylaws should be scrupulously followed when the effect of such bylaw might be to deprive property owners of their rights to the enjoyment of their property.

In the absence of any criminal intent, however, the judge ruled the criminal courts were not the right forum to review any procedural defects. He suggested the matter might better be pursued through the civil courts or the ministry of municipal affairs.

He thus denied the issuance of a summons or warrant to bring the accused aldermen into court to face the charge.

In an interview after the verdict was delivered, Mrs. Nalleweg indicated she might appeal the decision.

Alderman surprises

NANAIMO — There was little opposition at a public hearing held here this week to discuss the proposed Woodgrove regional shopping centre, but the opposition to the centre came from an unusual source — one of the city's own aldermen.

The city-sponsored public hearing was held to allow public comments on the proposed land-use contract for the Woodgrove centre, which would be located at Aulds Road and the Island Highway on the city's northern limits.

Two private citizens spoke in favor of the proposed development, and Ald. Nelson Allen spoke in opposition to the land-use contract, which he labelled "vague."

There were a few raised eyebrows and surprised faces when Allen rose to make his statements. Mayor Frank Ney asked if Allen wasn't attempting to be both the judge and the jury in the case, since council would later have its own chance to debate the land-use contract.

But city solicitor Doug Greer confirmed that Allen could make his representation as a private citizen.

Allen said that as a private citizen he had asked a lawyer to comment on the land-use contract. He used the lawyer's comments as the basis for his own objections that the contract was vague and left questions about starting and completion dates and servicing.

He said he supported the idea of a regional shopping centre but did not like the Woodgrove land-use contract.

Speaking in favor of the shopping centre was Alf Flett of Dover Road. He said he had heard absolutely no opposition to the proposed centre.

Hilda Brown of Lantzville said that the centre would undoubtedly put pressure on Lantzville, but that to oppose the project would be "biased, selfish and unfair."

Nanaimo region gets bad news

NANAIMO — The effect on the mill rate of Nanaimo Regional District's $1.5 million increase in its 1978 provisional budget over 1977's actual expenses is still not known, but news from the provincial government has guaranteed at least a one-mill rate increase.

The $7.3 million budget was based on last year's assessment, administrator W. D. Ilott told the regional board Tuesady night, and, on that basis, there would be little or no mill-rate increase.

But, he said the effect of the new assessment rolls is still not known.

The provincial government's decision to fund only 50 per cent of transit deficits, however, will mean a mill-rate increase from about two to 3.6 mills for the Nanaimo regional transit benefiting area.

The region's 1978 provisional budget was presented to the board Tuesday night and is expected to be adopted next week.

A regional district budget differs from municipal and school budgets, in that each function must pay its own way, and mill rates are different parts of the region, depending on the functions that area participates in.

Largest increases in expenditure took place in the fiscal services, wastewater control and Nanaimo recreation centre functions of the budget.

The fiscal services is an in-and-out budget item, and represents borrowing by the regional board for its member municipalities. This budget item increased $339,410.

An increase of $875,632 in the wastewater control section of the budget is a result of the addition of the French Creek facilities, now under construction, to the budget, as well as increase in debt charges for already-completed projects.

The $149,367 increase in the Nanaimo Recreation Centre is in anticipation of the Feb. 4 referendum that will ask to raise the Beban Park Recreation Complex mill rate from three to five mills.

Other budgetary increases were mostly for inflation and salary increases, except for the transit function.

Regional directors Tuesday night received news that they had been expecting for some time — that the provincial government was going to reduce the amount it subsidized the Nanaimo regional transit system.

The system operates entirely within the city limits of Nanaimo, and benefiting residents pay a two-mill levy.

In the past, the provincial government has picked up 100 per cent of the system's deficit over that two mills.

But, a letter from Deputy Minister of Municipal Affairs L. I. Bell told the board that in future the province would pay only 50 per cent of those deficits.

Ilott told the board that this would mean a mill-rate increase of about 1.6 mills.

Directors agreed to write to Bell, asking if the new policy meant also that there would be a reduced subsidy to the B.C. Hydro bus systems in Victoria and Vancouver and to the Seabus in Vancouver.

In other business, the board accepted committee appointments for 1978, made by chairman Paul Smith.

Smith said that he changed committee membership as little as possible, but that there were two new committee chairmen.

Named planning committee chairman was Owen Kennedy, who had been transportation and public safety committee chairman in 1977.

Ada Howden will take over as chairman of the transportation and public safety committee. Remaining as chairman are Alex Virostko, public works and Ray Brookbank, parks and recreation.

The board also agreed to award a contract for a solid waste study to Ker, Priestman and Associates for $12,500.

The study will investigate solid waste disposal possibilities for the entire region, ranging from landfill to incineration with energy recovery.

Too much stress at Christmas, says psychiatrist

Materialism shoplifting root

WINNIPEG (CP) — A psychiatrist says too much stress on materialism is partly responsible for a higher rate of shoplifting by adolescents during the Christmas season.

Dr. Eric Ellis of Winnipeg said the holiday-season emphasis on material goods put a big strain on youths from deprived social-economic backgrounds.

Ellis, a youth psychiatrist said many young people — particularly those from broken homes — regarded shoplifting as a way of striking back at society.

The anger and frustration they experienced was "justified but misplaced. They develop an attitude that they never got enough — and they didn't," he said.

"To a certain extent, stores set it up themselves. They say, 'Look how nice it would be if you had these things.' A great deal of importance is placed on having those goods. They promote materialistic values," he said.

Ellis said some adolescents went in for shoplifting for complex reasons. For some troubled youngsters, trying to separate psychologically from their parents and to establish their own identities, shoplifting could be a means of asserting their independence.

"Some people do it because it's thrilling. Some people shoplift because they think the store is a big impersonal place and it won't suffer. Some do it because they want help, and others want to get back at their parents — to embarrass them."

Ellis said society did not seem to be looking hard for a solution to shoplifting and to the broader problems with which such theft was associated.

"Failing to deal with the problem is a sign that society has certain values, that some people don't deserve access to certain goals. But as long as you have materialism in society, you will have shoplifting."

Robert Neal of Winnipeg, manager of management services for Eaton's department stores in Western Canada, said shoplifting increased sharply during the Christmas season.

Captain Morgan
Rum as rum should taste!

Captain Morgan Black Label
A favourite anytime because its smooth, robust flavour tastes great no matter how you mix it.

Captain Morgan De Luxe
An exquisite blend of the world's finest rums, aged a minimum of 6 years to a rich, mellow perfection. Ideal for occasions when only the best will do.

Blended from the finest domestic and imported rums. Distributed and quality guaranteed by Seagram.

Sears

Where Christmas ideas begin

Playtex annual sale of body fashions

Save 1.50
Smooth, seamless Cross Your Heart Bras
a-Style #685. Designed to give gentle uplift and separation. Seamless tricot cups; stretch midriff, sides and back. White, Beige. A cup sizes 34-36, B and C cup sizes 34-38. 18R 030 121 B series. Reg. $9.95.
8.45

Style #655. Cross Your Heart Bra lined with medium fiberfill. A cup sizes 34-36 B cup sizes 32-38. 18R 036 121 B series. Reg. $10.95. $9.45.

Save 2.50
18-Hour Brief for comfy, all-day shaping
b-Firm control Spanette® with tummy control panel. Tricot crotch. White and Beige. Size 30 18R 010 225 B series. Reg. $14.95. $12.45. Size 32, 18R 010 226 B series. Reg. $16.95. $14.45.
12.45

Save $3.50
c-18 Hour Briefelette gives all-over shaping in one smooth pull-on. Firm control tummy panel, stretch lace leg bands. Tricot crotch. White. B cup sizes 34, 36, 38. C cup sizes 36, 38, 40. 18R 016 345 A series. Reg. $25.95. $22.45.

Save $1.50
d-Cross Your Heart Bra. #181. Cotton-lined lace cups. Elastic midriff band. Stretch sides and back. Adjustable cotton straps. White. B cup sizes 34-38, C cup sizes 34-40 18R 030 182 A series. Reg. $7.95. $6.45. #191 D cup sizes 36-40 18R 030 184 A series. Reg. $9.95. $8.45.

Sears Intimate Apparel (18)
24-Hour Teleshop: 595-3161
Advertised prices in effect now through 9 p.m. Saturday, Dec. 17, while quantities last.

Simpsons-Sears Ltd.
3190 Shelbourne Street. Lots of Free Parking

FULL MEASURE OF FOOD VALUE FOR YOUR FOOD DOLLAR

LOW COST

Louie's Low Cost Food Mkt., 658 W. Burnside
Lewis Low Cost, 2897 Foul Bay Road
Raynor Low Cost, 3931 Blenkinsop Road
Super Low Cost, 899 Esquimalt Road
Wellburn's Super Mart, 1058 Pandora
Lee & Sons Low Cost, 4085 Quadra Street
Willoway Mkt., 2579 Cadboro Bay Rd.
Quan's Low Cost Mkt., Metchosin Rd.
Gorge Produce Low Cost, 76 Gorge Rd.
Superway Low Cost, 2007-2009 Oak Bay Ave.
Vale Way Low Cost & Florist, Burnside
Brown's Low Cost, 204 Menzies St.
Deep Cove Trading Co., Deep Cove
Gorgeway Low Cost, 300 Gorge Road W.
Hillside Low Cost, Hillside Avenue
Young's Low Cost, 3888 Carey Road
Tam's Way Food Market
3337 Metchosin Road
Belmont Park Low Cost, Belmont Park

We reserve right to limit quantities

PRICES EFFECTIVE DEC. 15, 16, 17

Specials

MAPLEWOOD CORNISH HENS QR. A. 16-20 oz. Ea. ... 1.39
FLETCHER'S SMOKE HOUSE BACON lb. 1.45
FLETCHERS GARLIC RINGS Each ..... 1.45 lb.
MOM'S SOFT MARGARINE lb. ..... 79¢
CRISCO SHORTENING lb. ..... 73¢
MAZOLA OIL 32-oz. 1.59
PRINGLE POTATO CHIPS 2 .....4-oz. pkg. 1.09
KRAFT MINI MARSHMALLOWS White or Coloured 10-oz. pkg. ..... 49¢
ALOHA WALNUTS 16-oz. 1.55
SALADA HOT CHOCOLATE 6 10-oz. pkg's. 59¢
STUFF 'N SUCH FOR STUFFING 6-oz. ..... 65¢
NABISCO 100% BRAN 450 gr. ..... 65¢
KELLOGG'S RICE KRISPIES 350 gr. ..... 79¢
FIVE ROSES FLOUR 20 lbs. 2.79
CLOVER LEAF MANDARINES 10-oz. ..... 49¢
BONUS BONELESS CHICKEN 6 oz. ..... 65¢
BONUS DEVILLED HAM 5½-oz. 2 tins ..... 99¢
WESTERN FAMILY SINGLE THIN CHEESE SLICES 16 oz. 1.69
WESTERN FAMILY BABY DILLS 24-oz. ..... 95¢
MIXED PICKLES 32-oz. 1.25
WESTERN FAMILY LONG GRAIN RICE 2 lbs. ..... 89¢
WESTERN FAMILY SHORTBREAD SWIRLS 14-oz. ..... 89¢
WESTERN FAMILY SMOKED OYSTERS Tin ..... 79¢
REYNOLDS ALUMINUM FOIL 18-inch. ..... 99¢
ROYALE BATHROOM TISSUE 4 ROLLS ..... 99¢
ROYALE FACIAL TISSUE 2 Small Pkgs. 67¢
ROYALE JUMBO TOWELS Big Roll ..... 75¢
GLADE SOLID AIR FRESHENERS 6-oz. ..... 73¢
PALMOLIVE TOILET SOAP 2 Bath. Pkg. 79¢
CREST TOOTHPASTE Bonus Pack 100 mil 1.25
AFTER-EIGHT MINTS 7-oz. ea. 1.15 13.5-oz. ea. 1.99
BLACK MAGIC CHOCOLATES lb. 2.89
HEAD & SHOULDERS SHAMPOO 100 mil. TUBE or JAR .... 175 mil. LOTION 1.49
SECRET DEODORANT Scented or Unscented 1.49
LAWRY'S
LEMON PEPPER .... 65¢
SEASON PEPPER .. 79¢
GARLIC SALT ..... 95¢
GARLIC SPREAD ... 69¢

FRESH PRODUCE

MEXICAN SELECT CUKES EA. 29¢
BROCCOLI LB. 39¢
SUNKIST NAVEL ORANGES 5 for 1.00

12-14

FULL MEASURE OF FOOD VALUE FOR YOUR FOOD DOLLAR

Final
TELEPHONE
383-4111
CLASSIFIED
386-2121

The Daily Colonist.

Vancouver Island's leading newspaper since 1858

Showers, high 9
Weather Details on Page 2

No. 4 — 120th Year | Victoria, British Columbia, Thursday, December 15, 1977 | 15¢ Daily, 30¢ Sunday

500 Fund

What a treat to be able to buy gifts

To our Dear Unknown Friends:

A very sincere thank you to all who helped to make this Christmas a truly happy one. We had planned to share Christmas with others who had even less than we have. I was down to a few cents and still a week to go in December when, praise God, your cheque arrived. What a treat to be able to buy gifts my boys really needed, plus something special for myself and the trimming for a truly happy Christmas. Some of us forget how delicious fruit and nuts and candy taste till Christmas comes around. God bless you all richly for your kindness ...

THIS IS JUST ONE of the many letters which arrived at the Colonist last year from families to whom the money donated by our readers meant the difference between sadness and happiness.

There's less than a week to go and we're still far from the $50,000 we set out to get this year.

The only ones who can help us meet the goal are our readers, and we appeal to their compassion and kindness.

What does $50,000 mean to the 500 Fund? It means a $100 cheque in 500 homes where Christmas would otherwise be a bleak day.

MONEY CAN'T BUY happiness, you say. Maybe too much of it brings sorrow, but its complete lack is devastating.

Think about it.

Donations may be made through the Victoria Press office at 2621 Douglas or by mail to postal code V8W

In addition, Avis Rent-a-Car at 638 Humboldt and 1420 Quadra, at Quadra and Pandora, are receiving donations.

Seventeen real estate offices throughout Greater Victoria are prepared to accept donations to the fund. They are:
Bayshore Realty Ltd., 1006 Fort; Charman Pacific Realty Ltd., 603 Broughton; Boorman Investment Co. Ltd., 612 Fort; Homefinders Wall and Redekop Realty Ltd., 3440 Douglas; Newstead Realty Ltd., 1637 Fort; D.F.H. Real Estate Ltd., 1559 McKenzie; Victoria Realty Ltd., 3477 Saanich Road; A.E. LePage Western Ltd., 1391 Hillside; Royal Trust Corp. of Canada, 4082 Shelbourne; J.H. Whittome and Co. Ltd., 1111 Blanshard; L.E. Kirk Mayfair Realty Ltd., Mayfair mall; National Trust Co. Ltd., Hillside mall; Whyte and Gower Oak Bay Properties Ltd., 2227 Oak Bay; Sidney Realty Ltd., 2348 Beacon Ave., Sidney; Canada Trust Co., 714 Goldstream Ave.; Swinerton, Stewart Clark Ltd., 1318 Blanshard, and P.R. Brown and Sons Ltd., 762 Fort.

● Gift list, Page 2

Weathermen strike out B.C.

No weather forecasts will be available in B.C. until further notice after meteorologists employed by the federal government walked off the job at 8 p.m. Wednesday.

The legal walkout was expected to last 24 hours.

(The Colonist's forecast today was provided at 4:50 p.m. Wednesday.)

Weathermen will stay on the job to issue warnings of any major change in the weather that might be hazardous to the public, but are not providing any information for marine, aviation, or public purposes.

A federal transport ministry spokesman at Pat Bay airport said Wednesday night that no flights from or to Victoria had been affected.

Victoria forecasters are not providing any information because they are dependent on data issued from Vancouver.

Other centres affected by this walkout, the second by meteorologists to protest what they say is the federal treasury board's uncompromising stand on the issue of time off in compensation for shift work, are Edmonton, Whitehorse and Winnipeg.

There was no indication how long the strike would last. Last week forecasters at Toronto, Montreal and Halifax stopped work for 24 hours.

Jack Donnegani, spokesman for the meteorology group of the Professional Institute of the Public Service of Canada, said that for the last several years meteorologists had been dissatisfied with the shift compensation provided.

He said a skeleton staff of forecasters would remain on duty to provide a weather-warning service to ensure the safety and security of the general public.

Peace search unflagging

Colonist Wire Services

CAIRO — Israel and Egypt opened talks Wednesday to prepare for a Middle East peace conference in Geneva and immediately became embroiled in a dispute over the main issue separating them—the Palestinian question.

The Israeli delegation protested against the flag of the Palestine Liberation Organization flying outside the conference site along with the flags of the other parties invited. Israel considers the PLO a terrorist organization and refuses to deal with it.

In response to the Israeli protest about the presence of the "unknown flag," all the flags were removed, along with their flagpoles.

The talks are the first formal face-to-face conference between Arabs and Jews aimed at paving the way to a lasting peace in the Middle East.

Sabbath days recess

Toward the end of the day, Egyptian delegation spokesman, Morsi Saad Eddin, told reporters the day's session will resume this morning, but that there will be a recess for the following three days—Sabbath days for Moslems, Jews and Christians respectively.

The Cairo negotiations, facing such obstacles as redrawing frontiers and demands for a Palestinian state, are boycotted by militant Arab leaders and the Soviet Union, who accuse Egyptian President Anwar Sadat of a sell-out.

Israeli Prime Minister Menahem Begin arrived in the U.S.to consult with President Carter on the Cairo meeting.

Both the Israelis and Egyptians have emphasized the Cairo talks are not designed to arrange a separate treaty but to do the groundwork for an over-all Middle East settlement, possibly at a reconvened Geneva peace conference.

Egypt's chief delegate spoke of renewed hope as he opened the Cairo conference before television cameras that transmitted the proceedings to Israel and many Arab and European countries.

"Today we sincerely hope we are witnessing the dawn of a new era for this region and the entire world," he said. The Israelis and Arabs had fought four wars since Israel became independent in 1948.

Downtown Cairo was festooned with banners as Israeli and Egyptian delegates met at the Mena House, a restored luxury hotel beside the Great Pyramid of Cheops and a 40-minue drive from Cairo. Security was strict, with policemen surrounding the hotel and stationed at the base of the pyramid.

Also represented at the meeting are the U.S. and the UN.

Begin told reporters at New York's Kennedy airport: "We do hope this visit will be a real contribution to the peace-making process because it is President Carter

Page 2—Peace

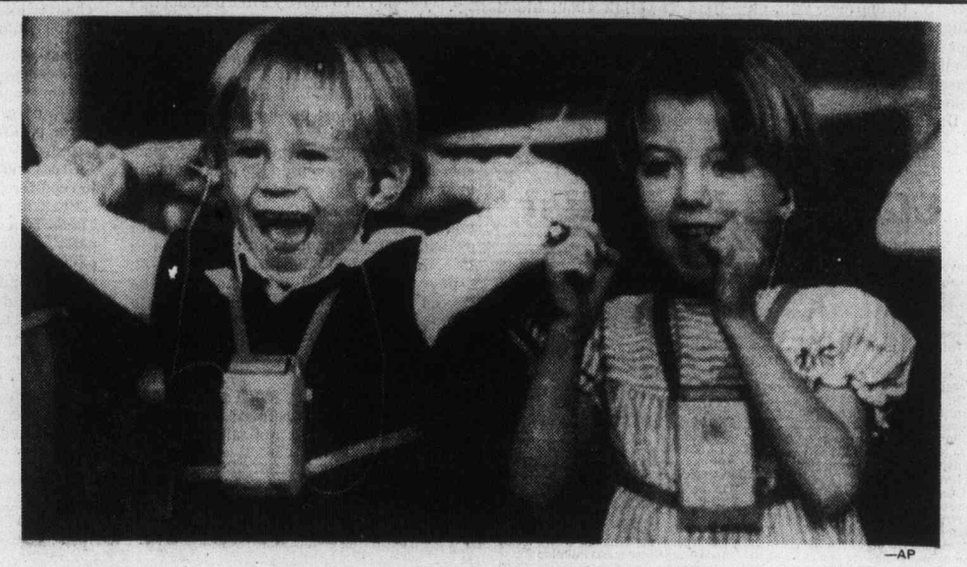

—AP

Happy hands go carolling

Joyful carollers Josh Lang, 5, and Julie Hawkes, 4, students at Phoenix School for the Deaf, perform Christmas songs with their hands at Phoenix, Arizona, shopping centre. The youngsters hear the music through special hearing aids they wear around their necks.

CP takes helm Jan. 1 of Northland network

VANCOUVER (CP) - Canadian Pacific Ltd. will take over the tug, barge and trucking operations of the Northland group of companies under terms of a lease agreement signed Wednesday and effective Jan. 1, 1978.

Northland currently provides a twice-weekly tug and covered barge freight service between Vancouver and Kitimat.

It also has a barge service from Kitimat to other ports in the northwest area, as well as a highway service to Terrace, Prince Rupert, Stewart, Burns Lake, and intermediate points from Kitimat through its subsidiary, Skeena Motor Carriers Ltd.

B. D. Margetts, general manager of CP Rail's coastal marine operations, said in a news release that during the next few months the company "will be examining the possibility of increasing the frequency of the service as well as improving over-all efficiency."

No immediate changes in service to shippers is expected however.

Frequency and efficiency of barge operations on the west coast have been a controversial issue for the past two years.

The agreement provides for leasing of Northland's facilities and equipment by Canadian Pacific for up to six years, with an option to purchase the service outright.

Northland's services will be operated by CP Rail's coastal marine division but will be kept separate from CP Rail's existing coastal steamship organization.

Mail warning sent but late — RCMP

OTTAWA (CP) — Field investigators of the RCMP Security Service weren't told flatly until Sept. 23 this year that it was illegal for them to open first-class mail, the McDonald royal commission into illegal RCMP behavior was advised Wednesday.

A message to area commanders went out three days after RCMP Supt. J.D. Cain, in charge of the RCMP legal branch, told security service headquarters Sept. 20 by memo that "it is illegal for anyone" to open mail or detain it.

The Post Office Act makes it a serious criminal offence to even walk away with a letter found in the street let alone go into a post office and remove mail, the royal commission has been told this week.

However, the RCMP practice was only gradually slowed down and finally stopped in the 1970s, the commission learned. The service regarded the practice as a vital tool in dealing with foreign spies and domestic terrorists, operational chief Murray Sexsmith and his predecessor, Howard Draper, have testified.

Draper gave evidence Wednesday under protection of the Canada Evidence Act.

He testified that when he became deputy director for operations in 1969, records were fragmentary and mail-openings were "a little casual."

Draper helped draft a top-

Page 2—RCMP

Uranium study vetoed by Chabot

Canadian Press

Mines Minister James Chabot rejected Wednesday a request by an environmental group for a $600,000 grant to study the social, economic and environmental implications of uranium mining in B.C.

SPEC, the anti-pollution group,said earlier this week the request was made to both the federal and provincial governments because they had provided a similar amount in 1976 for a three-year geochemical reconnaissance program for uranium.

Chabot said such a grant to SPEC would be a waste of money, and would only serve to delay uranium mining development in B.C. by three years.

Inside

PM's RCMP view nonsense, says Tory
—Page 3

B.C. farmers hint at price battles
—Page 24

Fraud case jury deliberates today
— Page 32

Harris 'critical' after prison fast
Names in News, 37

Background	5
Bridge	42
Classified	41-49
Comics	34
Crossword	43
Editorials	4
Entertainment	20, 21
Family	27-31
Finance	6, 7
Marine Calendar	25
Names in the News	37
Provincial Court	40
Sports	14, 16-19
Your Good Health	31

Forest sprays 'a last resort'

OTTAWA (CP) — Spraying will become the weapon of last resort and research on ways to combat forest pests will concentrate on developing biological controls, Environment Minister Len Marchand announced Wednesday.

Provincial governments are to play a major role in the battle, Marchand said in a policy statement released by the department.

Forests are an important renewable resource and a serious threat to them by pests such as the spruce budworm threatens the economy, especially in areas where opportunities are limited, he said.

While spraying will have to be done in certain cases, improved forest management techniques by provinces and biological controls provide greater long-range benefits.

The federal department will concentrate on research on proposed chemical treatments and spraying techniques.

The department thinks well-managed forests are less susceptible to pest infestations. When they break out, cutting and other operations could be used to halt or contain them.

All spraying operations must be approved under the Pest Control Products Act. Field testing will also be required in many cases.

Blinding storm paralyses city on Alaska coast

KODIAK, Alaska (AP) — Kodiak battened down its hatches Wednesday to wait out the second day of a storm that has shut down all but essential community services.

Blowing snow and winds up to 110 kilometres miles an hour are lashing the community, officials said. Schools are shut down, and city, borough and state offices have closed their doors except to provide essential services.

Sheet metal from nearby roofs blew into a high-voltage power line serving cannery row late Tuesday and tore it down, disrupting operations until late this morning.

A transmission line between Kodiak and the Coast Guard station also was knocked out, but consumers weren't affected because of a power exchange agreement to cope with emergencies.

Area roadways are plagued with blinding snow and police have advised local citizens to stay home except in emergencies. Jury trials have been postponed and jurors advised they need not venture out into the storm. Most businesses are closed, and the coast guard has advised personnel not on duty that they need not report.

Kodiak Harbormaster George McCorkle said heavy winds at the small boat harbor have pulled guard rails from some floats at the harbor. But McCorkle added that wind and snow are hampering all operations in area waters. He expressed concern for the tanker Lampoc, which was trying to ride out a storm near Kodiak in winds up to 80 knots and swells up to 10 feet.

QUEEN CHARLOTTE 'JAWS' VERIFIED BY BIOLOGISTS

NANAIMO (CP) - The Pacific Biological Station here said Wednesday that the teeth taken from a shark found in the Queen Charlotte Islands in November show the fish was a great white shark.

Dr. Keith Ketchen said the shark was found on Lyell Island, about 80 kilometres south of Sandspit.

He said this is the first documented case of a great white shark in B.C. waters although there have been many reports of sightings off the Alaska coast near Prince of Wales Island.

"But this is the first time we've had something tangible like teeth. This is the species that has been responsible for most reported shark attacks on humans," he said.

He said there have been no reports of shark attacks north of California on the Pacific coast.

Ketchen said the shark, discovered by Bill Verchere of the Queen Charlotte Islands, could have got lost coming north in tropical waters.

Floods follow blackouts

Bella Bella hell: Now, hotel burns

BELLA BELLA, B.C. (CP) — During the last nine days, this isolated community has experienced a power failure, loss of telephone service, bitter cold, flooded basements—and now the town's hotel has burned.

The fire in the hotel Wednesday caused no injuries and guests are now bunking in the hospital in this community of 1,100 on the north coast.

Cecil Reid, Bella Bella Indian band chief councillor, said Wednesday he thought the fire was caused by a short circuit.

Bella Bella's problems began Dec. 6 when B.C. Hydro power cables to the island on which the community is situated were cut, apparently by a tugboat tow chain.

Telephone service was lost Sunday when the generator supplying a microwave transmitting station ran out of propane.

Both power and telephone services were restored Tuesday but residents are continuing their battle with flooding caused by warm weather and plumbing systems that ruptured while the power was off.

Homeward Bound Kennard 2pm til 6pm CFAX 1070

The Daily Colonist.

Section Two Thursday, December 15, 1977 Page 11

FORD TRUCKS peter pollen ford

What farmland? ask Blenkinsop residents

How green will be the Blenkinsop Valley? was the philosophical question debated this week by members of Saanich's lands, planning and housing committee.

Kenneth Patterson, 4264 Blenkinsop, sparked a lively debate by aldermen with his contention that there is no viable farmland left above the 185-foot contour and land below that contour was insufficient to support one viable farm.

"WE TAKE EXCEPTION to any pressure groups and people dictating to council what we should do and the way we should do things, and we do not accept any downzoning of our property or its exemption from the development area," he said.

Patterson said for the last eight years valley residents had stood silently by and listened to pressure groups and individuals tell valley land owners what they may or may not do with their land.

Increasing traffic on Blenkinsop Road was creating a hazard for livestock and people and "some type of settlement must occur in this area soon."

ALD. FRED SEVERSON, who supported Patterson, said it was easy for recent valley residents to demand the valley remain green "but what happens to the farmer who is losing money. Should he not be given an opportunity to get out from under?"

He said some people owning land in the valley zoned for five-acre lots were living on a fixed income and couldn't afford to keep their properties undeveloped.

Ald. Ian Cass, recalling that council last month endorsed a resolution defining the valley's boundaries and committing the area to rural and agricultural use in perpetuity, said: "If we have to uspet people out to make a fast buck, that's too damn bad."

ALD. DAVID PATERSON said many people wanted to protect the valley "but who do we ask to hold the land in perpetuity."

He suggested the provincial government should play a key role in acquiring land as it became available under the Greenbelt Act and lease it back to tenant farmers.

A NEW FRONT in the Saanich war on development occurred a few weeks ago with the creation of the Saanich Greenbelt Association, a group whose main aim is retarding or completely halting all future development in the valley.

The Blenkinsop Valley Ratepayers' Association, whose membership includes a number of those who own land in the valley, was reactivated last month.

Council has already agreed to meet early next year with valley residents in an attempt to allay fears about the future of their land.

—Colonist photo by Ian McKain

Old but new

Perpetuating ancient craft of silversmithing, Brian Anderson textures earrings with roundhead hammer at Circle Crafts Society's Christmas fair at their premises at 434 Kingston. Exhibition and sale of work of local craftsmen continues through Saturday night.

Oak Bay 'screwed'

By NANCY BROWN
Colonist reporter

The people of Oak Bay are being "screwed again" by the chairman of the Capital Region, an irate Ald. Shirley Dowell charged Wednesday.

Dowell was reacting to her exclusion from the region's public works committee when chairman Jim Campbell announced his committee appointments.

"Our municipality is paying 38 per cent of the cost of a $4 million project (Clover-McMicking sanitary sewer system) and certainly one representative from Oak Bay should be part of the decision making," Mrs. Dowell commented after the meeting.

"Let the people of Oak Bay know that they are being screwed again by the chairman of the CRD," she added.

Dowell said the only reason she could think of for her exclusion would be that some sort of a structure is still being planned for the golf course or for Shoal Bay. The district had planned a sewage pump station for Shoal Bay, but objections from local residents forced a change of plans.

Mrs. Dowell had first objected to her exclusion from the committee when the appointments were announced, but Campbell said he had noted her objections and was not prepared to make changes, or to discuss the matter at this point.

He had, he said, "done what I had to do."

She also objected to parts of Campbell's report to the board, with references to Shoal Bay residents which she said were completely uncalled for.

Describing the residents of the region, Campbell said they wanted their police and fire services as good as they could be, and did not expect problems of jurisdiction to get in the way.

"They are not happy about marine disposal of sewage, but they will accept long outfalls as a stage in an upgrading process.

"They are probably shocked at the short outfall proposed for the McMicking Point area, but they are so pleased that a pumping station isn't going to be necessary on the beach that they only grumble quietly."

Also in his report, Campbell suggested that what the region needed is a mayor elected at large so that at least one board member represented an area larger than his own particular "parish". At present each director is elected to represent a particular area.

"I believe that in politics the source of authority defines the role, and in these matters regional districts sometimes have difficulty in rising above being an assembly of not-too-co-operative parishes," said Campbell.

Election of a mayor at large, he felt was the only way to bring the real concept of regionalism into the board.

Turning to the water problems in the Saanich peninsula Campbell said hardly any residents understood why a corporation owned by three municipalities had total control over the sale of water from the only source that could truly meet the needs of the region as a whole.

"Those who live in the peninsula were gratified when the minister of municipal affairs and housing took the first bold steps to rationalize the peninsula water problems. I think they want him to take the next step now and make water a fully regional function."

In his committee appointments Campbell removed Victoria Ald. Murray Glazier from the chairmanship of the public works committee, making him instead chairman of a regional planning committee expanded to include economic development. Sooke director Charles Perkins was appointed public works chairman.

Mrs. Dowell was given the chairmanship of the newly formed regional grants committee, and new director, Victoria Ald. Bob Wright was appointed chairman of the regional parks committee.

Metchosin's Mac Tipton was appointed chairman of the local works and services committee, and Langford director Howard Drummond was named chairman of the local planning and zoning committee.

Saanich Ald. Fred Severson was appointed to take the place of the retired William Noel as chairman of the community health and services committee.

Advisers urged for region

Tourist pays bill

Nine months of deliberations ended up on the Capital Region Board's lap Wednesday with a recommendation that an advisory commission be formed.

That recommendation was accompanied by the information that tourism is the number one generator of regional income, followed by governnment.

This report from the volunteer economic advisory committee was given to the board by committee chairman Peter Pollen, who said the 33-page document had been largely produced by regional planner Peter Hammer.

Pollen said that the region's secondary industries are important and consideration should be given to tax concessions to keep small industries viable.

The report recommended that an economic advisory commission be formed, and that the region board should endorse economic planning and development as a matter of high priority.

The board should provide funds for the commission and assume responsibility for the ofice of economic development commissioner.

Pollen also recommended an improvement in the quality, content and distribution of promotional literature on the economic, social, cultural and natural attributes of the region.

The board should also coordinate the actions of public and private agencies interested in the promotion of tourism, and encourage businesses serving government departments to locate in Victoria.

Hammer said that in 1976 Victoria sold $745 million worth of goods and sevices to outside markets, while purchasing $975 million worth.

The factor which saved Victoria from a strong deficit in transactions was the 390 million tourist dollars which came into the city.

Second highest generator of revenue in the region were the provincial and federal governments which had generated some $100 million to $150 million in net revenue.

It was decided to refer the report to the regional planning and economic development committee.

Jail fears lingering

The Saanich Greenbelt Association is not convinced that the B.C. Corrections Branch has given up its efforts to use the Seven Oaks Home in the Blenkinsop Valley as a containment centre for juveniles.

Association president Mrs. Irene Block, instructed by the membership to pursue the matter with government officials, said Wednesday the human resources ministry wants the property for use in a program involving handicapped patients from Glendale Hospital "but it's still possible the attorney-general's department will also make a strong recommendation to cabinet."

The decision on the future use of the property will be made by the cabinet.

Mrs. Block was asked to make the inquiries after the association was told last week not to take too seriously statements by a senior branch official that his group was backing off from trying to acquire the former children's rehabilitation centre.

William Jack, regional director of corrections for Vancouver island, said recently the branch was asking the Family Court Committee to help seek another site because of concern over community reaction and the substantial cost of renovations.

Saanich council, the greenbelt group and the Blenkinsop Valley Ratepayers' association have carried motions opposed to use of the home as a centre for hard-core juvenile offenders.

Church seared

An overheated light was blamed by Saanich firemen Wednesday night for a small fire that broke out in the newly-erected Church of the Nazarene on the north end of Quadra Street near the Patricia Bay Highway. Firemen said damage was slight.

Donors flow into clinic

A record 400 donors gave blood at a donor clinic at CFB Naden Wednesday, a Red Cross official reported. Today's clinic at Newcombe Auditorium is from 10 a.m. to 4 p.m., and the need for blood is still high, she said.

Obstetrics move goes to study amid emotion

Emotion ruled the day at the Capital Region Hospital Board Wednesday as board members were persuaded to ask the hospital and health planning commission to review its decision to move obstetrics and newborn services to the proposed Helmcken Road hospital.

Representatives of Victoria pediatricians making a presentation to directors, were accompanied by four women who repeatedly interrupted the meeting, accusing directors at one point of forcing a division of obstetrics and pediatrics even if it meant people would die.

Dr. Basil Boulton said his group had always advocated the unification of pediatrics and obstetrics in one centre.

The latest decision by the region's hospital planning commission was illogical and wrong, said Boulton. It first accepted the principle of unification, then negated that decision by recommending the placement of obstetrics and newborn services at Helmcken in phase one, scheduled for completion in 1981, and placing pediatrics in the same hospital in the phase scheduled for completion in 1986.

"No moneys have been allocated at this time for phase 2 construction," Boulton pointed out. "The decision by the commission if unaltered has ensured the separation of pediatrcits from obstetrics and newborn services for a minimum of five years, and recent television comments about a two year separation not withstanding, probably for 10 years, perhaps forever.

"Equally importantly, it has totally disregarded the requirements made abundantly clear by the pediatricians for a comprehensive centre with full subspecialty, diagnostic and treatment facilities for children without the need for ambulance transfer."

The pediatricians, he said, had been accused of being unfair to Western community residents who have never had local hospital services, but those residents were more concerned about quality of services than location, nor did they wish to achieve closer services at the expense of the much larger metropolitan community in the city.

Boulton suggested that the board set up a subcommittee to deal with the issue.

The present commission, he said, was appointed by the board, and had "wrested from you the responsibilities which were mandated to you by your electors."

A recommendation that the commission be asked to review the matter and report back to the board was hotly disputed by Sooke director Charles Perkins, hospital board chairman Art Young, and region board chairman Jim Campbell.

Perkins, a commission member, said "for reasons of very grave concern we decided that the general concerns which involved construction of this hospital now as quickly as possible, outweighed the difficulty which will be experienced by certain practitioners for the period of time necessary for us to bring these functions back together."

Any alteration in major planning at this stage would mean prolonged delays in getting the hospital built.

Perkins acknowledged that there had been divisions in the committee before votes were taken, but said that was to be expected.

The board was told that Boulton had made his presentation to the commission, and his submission had been considered before the decision was taken.

Young said that Boulton had been unable to even gain the support of his own colleagues with his proposal.

"If we reverse this decision," said Young, "we would have another group of doctors telling us what is wrong with that. The only way you will satisfy the medical fraternity is to build three major hospitals with everything in each, or to build a hospital with about 1200 beds and all the services."

NEW POLICE CHIEF PICKED FOR OAK BAY

Oak Bay's new police chief will be a Vancouver police inspector with 26 years of senior command experience.

Mayor Brian Smith announced Wednesday that 50-year-old Irving Bailey won out over 83 other candidates in a search which began in August when Chief John Green, 55, announced his retirement from the 22-man force.

Bailey has been offered a five-year contract and is expected to take over Jan. 2.

Insp. Jack Groves, who was acting chief after Green left in August, was one of the numerous applicants for the position.

Bailey has had 12 years as a constable in Vancouver's patrol and traffic divisions, three years in general investigation and criminal intelligence, and three years as a sergeant and staff sergeant in narcotics, patrol and special squad units.

Carollers color college hall opening

More than half the students at the Lester B. Pearson College of the Pacific took part in a concert Wednesday afternoon as part of the official opening of the college's $700,000 Max Bell Hall, a gift of the Max Bell foundation of Calgary.

Among those speaking briefly were R.S. Malone of Toronto, president of the foundation, Hon. John L. Nichol, Vancouver, chairman of the Pearson College board and Paul Bell of Calgary, the youngest son of the late Calgary publisher and sportsman.

Also in attendence were former Governor-General Roland Michener and Mrs. Michener. He is a trustee of the college and the foundation.

The hall, which includes a 360-seat theatre along with backstage facilities and music and art rooms, was completed last spring. Only last week, the college presented its first drama production in the theatre, *Tartuffe* by Moliere.

The concert portion began with the college choir singing *Fanfare 'Audite, haec omnes'* written in honor of Bell. The program was largely musical and accented the multi-national composition of the college with folk songs performed in native costume including those from Kenya, the Canadian north, China and Scotland. There were two dance interludes including a Japanese ribbon dance as well as a Kandyan dance.

The beginners' class of the college's International Guitar Circle played *Silent Night* and the audience was asked to join in singing the last verse "in whatever language pleases you most."

As the 10 student guitarists played, most in national costume, the carol could be heard to be sung in English, Japnese, and Chinese among other languages.

—Colonist photo by Ian McKain

Multilingual *Silent Night* concludes opening ceremony at Max Bell hall